

Clouseau - PASSIE

♩ = 78,000076

MELODY

HARMONICA

DRUMS

MUTED GTR

JAZZ GTR

CLEAN GTR

FINGERDBA

SLOWSTRIN

WARM PAD

A.PIANO 2

5

HARMONICA

DRUMS

JAZZ GTR

FINGERDBA

WARM PAD

A.PIANO 2

7

MELODY

HARMONICA

DRUMS

JAZZ GTR

FINGERDBA

WARM PAD

A.PIANO 2

9

MELODY

DRUMS

JAZZ GTR

FINGERDBA

WARM PAD

A.PIANO 2

11

MELODY

DRUMS

JAZZ GTR

FINGERDBA

WARM PAD

A.PIANO 2

13

MELODY

DRUMS

JAZZ GTR

FINGERDBA

WARM PAD

A.PIANO 2

15

MELODY

DRUMS

MUTED GTR

JAZZ GTR

FINGERDBA

WARM PAD

A.PIANO 2

17

MELODY

DRUMS

MUTED GTR

JAZZ GTR

FINGERDBA

WARM PAD

A.PIANO 2

19

MELODY

DRUMS

JAZZ GTR

FINGERDBA

WARM PAD

A.PIANO 2

21

MELODY

DRUMS

JAZZ GTR

FINGERDBA

WARM PAD

A.PIANO 2

23

MELODY

DRUMS

JAZZ GTR

FINGERDBA

WARM PAD

A.PIANO 2

25

MELODY

DRUMS

JAZZ GTR

FINGERDBA

WARM PAD

A.PIANO 2

27

MELODY

DRUMS

MUTED GTR

JAZZ GTR

FINGERDBA

WARM PAD

A.PIANO 2

29

MELODY

DRUMS

MUTED GTR

JAZZ GTR

FINGERDBA

WARM PAD

A.PIANO 2

31

MELODY

DRUMS

JAZZ GTR

CLEAN GTR

FINGERDBA

SLOWSTRIN

WARM PAD

A.PIANO 2

33

MELODY

DRUMS

CLEAN GTR

FINGERDBA

SLOWSTRIN

WARM PAD

A.PIANO 2

35

MELODY

DRUMS

CLEAN GTR

FINGERDBA

SLOWSTRIN

WARM PAD

A.PIANO 2

37

MELODY

DRUMS

JAZZ GTR

CLEAN GTR

FINGERDBA

SLOWSTRIN

WARM PAD

A.PIANO 2

39

MELODY

DRUMS

JAZZ GTR

FINGERDBA

SLOWSTRIN

WARM PAD

A.PIANO 2

41

MELODY

HARMONICA

DRUMS

JAZZ GTR

FINGERDBA

SLOWSTRIN

WARM PAD

A.PIANO 2

46

MELODY

DRUMS

JAZZ GTR

FINGERDBA

WARM PAD

A.PIANO 2

48

MELODY

DRUMS

JAZZ GTR

FINGERDBA

WARM PAD

A.PIANO 2

50

MELODY

DRUMS

MUTED GTR

JAZZ GTR

FINGERDBA

WARM PAD

A.PIANO 2

52

MELODY

DRUMS

MUTED GTR

JAZZ GTR

FINGERDBA

WARM PAD

A.PIANO 2

54

MELODY

DRUMS

JAZZ GTR

CLEAN GTR

FINGERDBA

SLOWSTRIN

WARM PAD

A.PIANO 2

56

MELODY

DRUMS

CLEAN GTR

FINGERDBA

SLOWSTRIN

WARM PAD

A.PIANO 2

58

MELODY

DRUMS

CLEAN GTR

FINGERDBA

SLOWSTRIN

WARM PAD

A.PIANO 2

60

MELODY

DRUMS

JAZZ GTR

CLEAN GTR

FINGERDBA

SLOWSTRIN

WARM PAD

A.PIANO 2

62

MELODY

DRUMS

JAZZ GTR

FINGERDBA

SLOWSTRIN

WARM PAD

A.PIANO 2

64

MELODY

HARMONICA

DRUMS

JAZZ GTR

FINGERDBA

SLOWSTRIN

WARM PAD

A.PIANO 2

65

HARMONICA

DRUMS

JAZZ GTR

FINGERDBA

SLOWSTRIN

WARM PAD

A.PIANO 2

66

HARMONICA

DRUMS

MUTED GTR

CLEAN GTR

FINGERDBA

SLOWSTRIN

WARM PAD

A.PIANO 2

68

HARMONICA

DRUMS

MUTED GTR

CLEAN GTR

FINGERDBA

SLOWSTRIN

WARM PAD

A.PIANO 2

70

HARMONICA

DRUMS

MUTED GTR

CLEAN GTR

FINGERDBA

SLOWSTRIN

WARM PAD

A.PIANO 2

72

HARMONICA

DRUMS

MUTED GTR

CLEAN GTR

FINGERDBA

SLOWSTRIN

WARM PAD

A.PIANO 2

73

MELODY

HARMONICA

DRUMS

MUTED GTR

CLEAN GTR

FINGERDBA

SLOWSTRIN

WARM PAD

A.PIANO 2

75

MELODY

DRUMS

MUTED GTR

JAZZ GTR

FINGERDBA

WARM PAD

A.PIANO 2

77

MELODY

DRUMS

JAZZ GTR

CLEAN GTR

FINGERDBA

SLOWSTRIN

WARM PAD

A.PIANO 2

79

MELODY

HARMONICA

DRUMS

CLEAN GTR

FINGERDBA

SLOWSTRIN

WARM PAD

A.PIANO 2

81

MELODY

HARMONICA

DRUMS

CLEAN GTR

FINGERDBA

SLOWSTRIN

WARM PAD

A.PIANO 2

83

MELODY

HARMONICA

DRUMS

JAZZ GTR

CLEAN GTR

FINGERDBA

SLOWSTRIN

WARM PAD

A.PIANO 2

84

MELODY

HARMONICA

DRUMS

JAZZ GTR

FINGERDBA

SLOWSTRIN

WARM PAD

A.PIANO 2

86

MELODY

DRUMS

JAZZ GTR

FINGERDBA

SLOWSTRIN

WARM PAD

A.PIANO 2

87

MELODY

HARMONICA

DRUMS

JAZZ GTR

FINGERDBA

SLOWSTRIN

WARM PAD

A.PIANO 2

88

MELODY

HARMONICA

DRUMS

CLEAN GTR

FINGERDBA

SLOWSTRIN

WARM PAD

A.PIANO 2

90

MELODY

HARMONICA

DRUMS

CLEAN GTR

FINGERDBA

SLOWSTRIN

WARM PAD

A.PIANO 2

92

MELODY

DRUMS

CLEAN GTR

FINGERDBA

SLOWSTRIN

WARM PAD

A.PIANO 2

95

MELODY

DRUMS

JAZZ GTR

FINGERDBA

SLOWSTRIN

WARM PAD

A.PIANO 2

97

MELODY

HARMONICA

DRUMS

JAZZ GTR

FINGERDBA

SLOWSTRIN

WARM PAD

A.PIANO 2

99

HARMONICA

DRUMS

JAZZ GTR

FINGERDBA

SLOWSTRIN

A.PIANO 2

Clouseau - PASSIE

MELODY

$\text{♩} = 78,000076$

5

10

14

18

22

26

30

34

38

43

3

V.S.

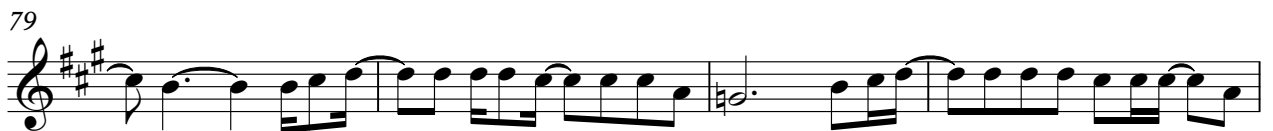
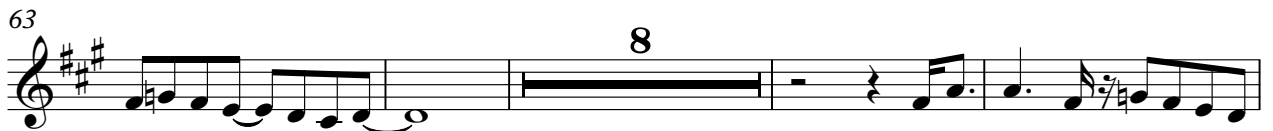

MELODY

95

HARMONICA

Clouseau - PASSIE

♩ = 78,000076

2

3

7

33

3

43

21

67

71

3

3

5

79

3

3

83

2

88

5

97

3

DRUMS

Clouseau - PASSIE

♩ = 78,000076

2

5

7

9

11

13

15

17

19

21

V.S.

DRUMS

43

45

47

49

51

53

55

57

59

61

V.S.

63

65

67

69

71

73

75

77

79

81

DRUMS

83

85

87

89

91

93

95

97

99

MUTED GTR

Clouseau - PASSIE

♩ = 78,000076

14

18 10

30 21

53 13

67

69

71

73

75 27

♩ = 78,000076

8

15

20

27

32

40

46

52

60

64

77

85

93

97

♩ = 78,000076

30

34

37

17

56

60

5

67

69

71

73

4

78

82

89

92

♩ = 78,000076

54

59

64

69

74

79

84

89

94

98

SLOWSTRIN

Clouseau - PASSIE

♩ = 78,000076

30

34

38

43 12

59

63

69

71 4

SLOWSTRIN

78

83

87

92

96

WARM PAD

Clouseau - PASSIE

♩ = 78,000076

7

14

20

27

32

36

40

46

52

V.S.

WARM PAD

58

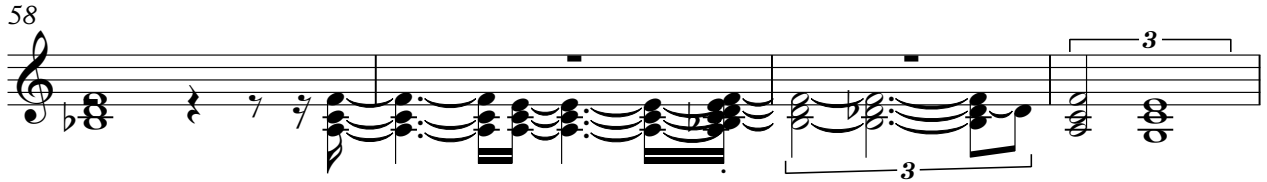

62

68

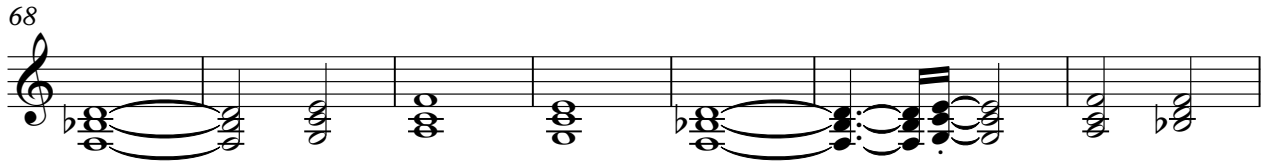

75

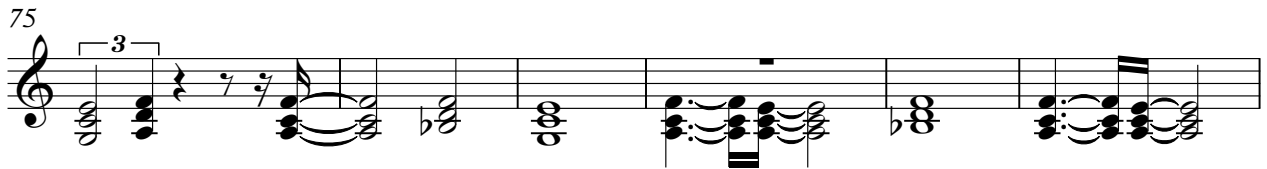

81

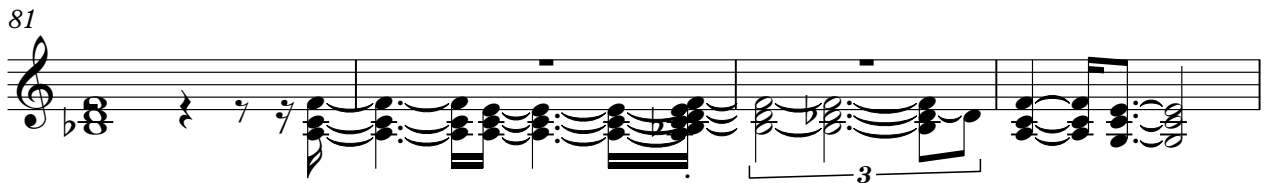

85

90

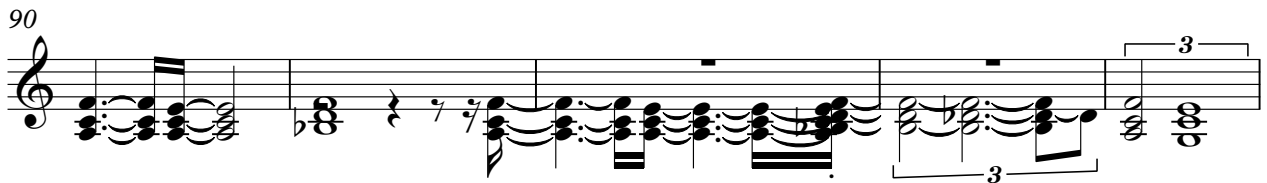

95

Clouseau - PASSIE

A.PIANO 2

♩ = 78,000076

2

6

9

13

17

20

24

29

32

35

V.S.

V.S.

4

97

A.PIANO 2

98

3
