

Clout - Save Me

MELODY

TENOR SAX

TRUMPET

DRUMS

CLEAN GTR

DISTORTION

FINGERDBAS

A.PIANO 3

STRINGS

A.PIANO 2

♩ = 110,000916

MELODY

TENOR SAX

TRUMPET

DRUMS

FINGERDBAS

A.PIANO 2

7

MELODY

TENOR SAX

TRUMPET

DRUMS

CLEAN GTR

DISTORTION

FINGERDBAS

STRINGS

A.PIANO 2

MELODY

TENOR SAX

TRUMPET

DRUMS

CLEAN GTR

DISTORTION

FINGERDBAS

STRINGS

A.PIANO 2

16

MELODY  
TENOR SAX  
TRUMPET  
DRUMS  
CLEAN GTR  
DISTORTION  
FINGERDBAS  
STRINGS  
A.PIANO 2

19

MELODY  
DRUMS  
CLEAN GTR  
DISTORTION  
FINGERDBAS  
STRINGS  
A.PIANO 2

MELODY

DRUMS

CLEAN GTR

DISTORTION

FINGERBAS

STRINGS

A.PIANO 2

MELODY

DRUMS

CLEAN GTR

DISTORTION

FINGERBAS

STRINGS

A.PIANO 2

MELODY

DRUMS

CLEAN GTR

DISTORTION

FINGERBAS

STRINGS

A.PIANO 2

31

MELODY

DRUMS

CLEAN GTR

DISTORTION

FINGERDBAS

STRINGS

A.PIANO 2

34

MELODY

TENOR SAX

TRUMPET

DRUMS

CLEAN GTR

DISTORTION

FINGERDBAS

STRINGS

A.PIANO 2

36

MELODY

TENOR SAX

TRUMPET

DRUMS

CLEAN GTR

DISTORTION

FINGERDBAS

STRINGS

A.PIANO 2

39

MELODY

TENOR SAX

TRUMPET

DRUMS

CLEAN GTR

DISTORTION

FINGERDBAS

STRINGS

A.PIANO 2

42

MELODY

TENOR SAX

TRUMPET

DRUMS

CLEAN GTR

DISTORTION

FINGERDBAS

A.PIANO 3

STRINGS

A.PIANO 2

45

MELODY

TENOR SAX

TRUMPET

DRUMS

CLEAN GTR

DISTORTION

FINGERDBAS

STRINGS

A.PIANO 2

48

MELODY

TENOR SAX

TRUMPET

DRUMS

CLEAN GTR

DISTORTION

FINGERDBAS

STRINGS

A.PIANO 2

51

MELODY

DRUMS

CLEAN GTR

DISTORTION

FINGERDBAS

STRINGS

A.PIANO 2

MELODY  
DRUMS  
CLEAN GTR  
DISTORTION  
FINGERBAS  
STRINGS  
A.PIANO 2

MELODY  
DRUMS  
CLEAN GTR  
DISTORTION  
FINGERBAS  
STRINGS  
A.PIANO 2

MELODY  
TRUMPET  
DRUMS  
CLEAN GTR  
DISTORTION  
FINGERBAS  
STRINGS  
A.PIANO 2

63

MELODY

TRUMPET

DRUMS

CLEAN GTR

DISTORTION

FINGERDBAS

STRINGS

A.PIANO 2

66

MELODY

TENOR SAX

TRUMPET

DRUMS

CLEAN GTR

DISTORTION

FINGERDBAS

STRINGS

A.PIANO 2

68

MELODY

TENOR SAX

TRUMPET

DRUMS

CLEAN GTR

DISTORTION

FINGERDBAS

STRINGS

A.PIANO 2

71

MELODY

TENOR SAX

TRUMPET

DRUMS

CLEAN GTR

DISTORTION

FINGERDBAS

A.PIANO 3

STRINGS

A.PIANO 2

74

MELODY

TENOR SAX

TRUMPET

DRUMS

CLEAN GTR

DISTORTION

FINGERDBAS

A.PIANO 3

STRINGS

A.PIANO 2

77

MELODY

TENOR SAX

TRUMPET

DRUMS

CLEAN GTR

DISTORTION

FINGERDBAS

STRINGS

A.PIANO 2

80

MELODY

TENOR SAX

TRUMPET

DRUMS

CLEAN GTR

DISTORTION

FINGERDBAS

A.PIANO 3

STRINGS

A.PIANO 2

83

MELODY

DRUMS

CLEAN GTR

DISTORTION

FINGERDBAS

STRINGS

A.PIANO 2

86

MELODY

DRUMS

CLEAN GTR

DISTORTION

FINGERDBAS

A.PIANO 3

STRINGS

A.PIANO 2

89

MELODY

TRUMPET

DRUMS

CLEAN GTR

DISTORTION

FINGERDBAS

A.PIANO 3

STRINGS

A.PIANO 2

91

MELODY

TENOR SAX

TRUMPET

DRUMS

CLEAN GTR

DISTORTION

FINGERDBAS

STRINGS

A.PIANO 2

94

MELODY

TENOR SAX

TRUMPET

DRUMS

CLEAN GTR

DISTORTION

FINGERDBAS

STRINGS

A.PIANO 2

97

MELODY

TENOR SAX

TRUMPET

DRUMS

CLEAN GTR

DISTORTION

FINGERDBAS

STRINGS

A.PIANO 2

100

MELODY

TENOR SAX

TRUMPET

DRUMS

CLEAN GTR

DISTORTION

FINGERDBAS

STRINGS

A.PIANO 2

102

MELODY

TENOR SAX

TRUMPET

DRUMS

CLEAN GTR

DISTORTION

FINGERDBAS

STRINGS

A.PIANO 2

105

MELODY

TENOR SAX

TRUMPET

DRUMS

CLEAN GTR

DISTORTION

FINGERDBAS

A.PIANO 3

STRINGS

A.PIANO 2

108

MELODY

TENOR SAX

TRUMPET

DRUMS

CLEAN GTR

DISTORTION

FINGERDBAS

STRINGS

A.PIANO 2

110

MELODY

TENOR SAX

TRUMPET

DRUMS

CLEAN GTR

DISTORTION

FINGERDBAS

STRINGS

A.PIANO 2

113

MELODY

TENOR SAX

TRUMPET

DRUMS

CLEAN GTR

DISTORTION

FINGERDBAS

A.PIANO 3

STRINGS

A.PIANO 2

116

MELODY

TENOR SAX

TRUMPET

DRUMS

CLEAN GTR

DISTORTION

FINGERDBAS

STRINGS

A.PIANO 2

118

MELODY

TENOR SAX

TRUMPET

DRUMS

CLEAN GTR

DISTORTION

FINGERDBAS

STRINGS

A.PIANO 2

121

MELODY

TENOR SAX

TRUMPET

DRUMS

CLEAN GTR

DISTORTION

FINGERDBAS

A.PIANO 3

STRINGS

A.PIANO 2

# Clout - Save Me

## MELODY

♩ = 110,000916

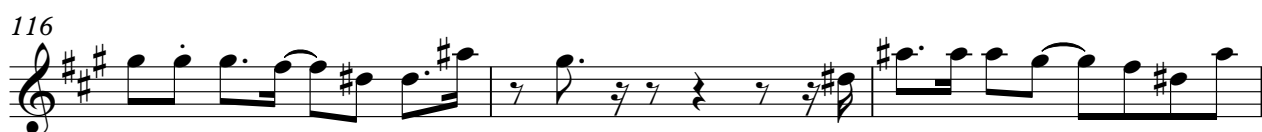

TENOR SAX

Clout - Save Me

♩ = 110,000916

6

12

16

36

40

45

48

67

71

76

80

92

96

101

105

110

114

TRUMPET

Clout - Save Me

♩ = 110,000916

67

71

76

80

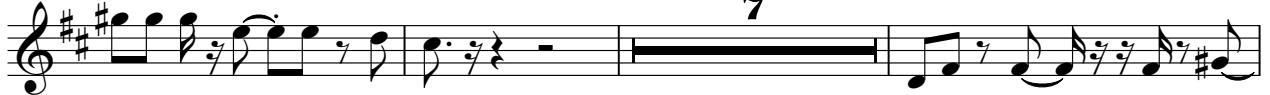

90

94

99

103

108

112

TRUMPET

116

119

DRUMS

Clout - Save Me

♩ = 110,000916

6

9

11

13

15

17

19

21

23

25

3

3

V.S.

DRUMS

27

29

31

33

35

37

39

41

43

45

DRUMS

47

49

51

53

55

57

3

59

61

63

65

3

V.S.

DRUMS

DRUMS

87

89

91

93

95

97

99

101

103

105

V.S.

DRUMS

107

109

111

113

115

117

119

121

♩ = 110,000916

9

15

20

25

30

34

39

44

49

54

107

112

117

120

DISTORTION

Clout - Save Me

♩ = 110,000916

9

15

20

25

30

34

39

44

49

54

V.S.

## DISTORTION

59

64

69

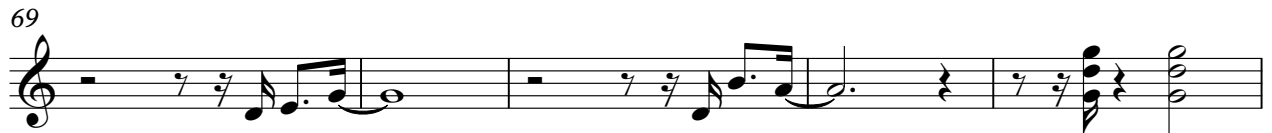

74

79

84

88

92

98

103

DISTORTION

108

114

118

♩ = 110,000916

6

10

14

17

20

24

28

32

35

38

V.S.

41

45

48

52

56

60

64

67

70

73

77

80

83

85

87

89

92

95

99

102

V.S.

105

109

112

116

119

121

A.PIANO 3

Clout - Save Me

♩ = 110,000916

STRINGS

Clout - Save Me

♩ = 110,000916

9

14

21

30

36

40

46

53

62

68

V.S.

2

72

78

85

92

96

101

107

111

116

119

STINGS

2

# Clout - Save Me

A.PIANO 2

♩ = 110,000916

6

10

13

16

19

22

25

28

31

33

V.S.

35

37

40

43

45

48

51

54

57

60

63

65

67

69

72

75

77

80

83

85

V.S.

87

89

91

93

96

99

101

104

107

109

112

115

117

120

122

