

Clout - Substitute 1

♩ = 105,006721

Alto Saxophone

Percussion

Jazz Guitar

Jazz Guitar

Electric Guitar

Electric Bass

Electric Bass

Electric Piano

♩ = 105,006721

Tape Sampler Keyboard [Strings]

Solo

5

Alto Sax.

Perc.

J. Gtr.

J. Gtr.

E. Bass

E. Pno.

Solo

(C) 1994 Backbeat Studio
(C) 1994 Backbeat Studio

8

Alto Sax.

Perc.

J. Gtr.

J. Gtr.

E. Bass

E. Pno.

Solo

11

Alto Sax.

Perc.

J. Gtr.

J. Gtr.

E. Bass

E. Pno.

Solo

14 $\text{♩} = 105,860435$ $\text{♩} = 107,093903$

Alto Sax.

Perc.

J. Gtr.

J. Gtr.

E. Bass

E. Pno.

Solo

$\text{♩} = 105,860435$ $\text{♩} = 107,093903$

17 $\text{♩} = 107,982033$

Alto Sax.

Perc.

J. Gtr.

E. Bass

E. Pno.

Tape Smp. Str

Solo

$\text{♩} = 107,982033$

20

Alto Sax.

Perc.

J. Gtr.

E. Bass

E. Pno.

Tape Smp. Str

Solo

23

Alto Sax.

Perc.

J. Gtr.

E. Gtr.

E. Bass

E. Bass

E. Pno.

Tape Smp. Str

Solo

$\text{♩} = 109,265732$ $\text{♩} = 109,726120$ $\text{♩} = 109,265732$ $\text{♩} = 109,265732$

26

Alto Sax.

Perc.

J. Gtr.

E. Gtr.

E. Bass

E. Bass

E. Pno.

Tape Smp. Str

Solo

28

Alto Sax.

Perc.

J. Gtr.

E. Gtr.

E. Bass

E. Bass

E. Pno.

Tape Smp. Str

Solo

30 $\text{♩} = 107,09196,364007,006721 \text{ } \text{♩} = 105,006721$

Alto Sax.

Perc.

J. Gtr.

J. Gtr.

E. Gtr.

E. Bass

E. Bass

E. Pno.

Tape Smp. Str

Solo

33

Perc.

J. Gtr.

J. Gtr.

E. Bass

Tape Smp. Str

Solo

36

Alto Sax.

Perc.

J. Gtr.

J. Gtr.

E. Bass

Tape Smp. Str

Solo

39

Alto Sax. ♩ = 105,860435 ♩ = 107,902103 ♩ = 265732

Perc.

J. Gtr.

J. Gtr.

E. Bass

Tape Smp. Str ♩ = 105,860435 ♩ = 107,902103 ♩ = 265732

Solo

42 $\text{♩} = 107,982033$

Alto Sax.

Perc.

J. Gtr.

E. Bass

E. Pno.

$\text{♩} = 107,982033$

Tape Smp. Str

Solo

45 $\text{♩} = 109,265732$

Alto Sax.

Perc.

J. Gtr.

E. Bass

E. Pno.

$\text{♩} = 109,265732$

Tape Smp. Str

Solo

48 $\text{♩} = 109,726120$ $\text{♩} = 109,265732$ $\text{♩} = 107,982033$

Alto Sax.
Perc.
J. Gtr.
E. Gtr.
E. Bass
E. Bass
E. Pno.
Tape Smp. Str
Solo

51

Alto Sax.
Perc.
J. Gtr.
E. Gtr.
E. Bass
E. Bass
E. Pno.
Tape Smp. Str
Solo

53

Alto Sax. 

Perc. 

J. Gtr. 

E. Gtr. 

E. Bass 

E. Bass 

E. Pno. 

Tape Smp. Str 

Solo 

55

Alto Sax. 

Perc. 

J. Gtr. 

J. Gtr. 

E. Gtr. 

E. Bass 

E. Bass 

E. Pno. 

Tape Smp. Str 

Solo 

$\text{♩} = 107,099,086,0435$ $\text{♩} = 105,006,721$

58

Alto Sax.

Perc.

J. Gtr.

J. Gtr.

E. Bass

Tape Smp. Str

61

Alto Sax.

Perc.

J. Gtr.

J. Gtr.

E. Bass

Tape Smp. Str

Solo

♩ = 105,860435

♩ = 107,093903

64 $\text{♩} = 107,982033$ $\text{♩} = 109,265732$ $\text{♩} = 107,982033$

Alto Sax.

Perc.

J. Gtr.

J. Gtr.

E. Gtr.

E. Bass

E. Bass

E. Pno.

Tape Smp. Str $\text{♩} = 107,982033$ $\text{♩} = 109,265732$ $\text{♩} = 107,982033$

Solo

67

Alto Sax.

Perc.

J. Gtr.

E. Gtr.

E. Bass

E. Bass

E. Pno.

Tape Smp. Str

Solo

70

Alto Sax.

Perc.

J. Gtr.

E. Gtr.

E. Bass

E. Bass

E. Pno.

Tape Smp. Str

Solo

73

Alto Sax.

Perc.

J. Gtr.

E. Gtr.

E. Bass

E. Bass

E. Pno.

Tape Smp. Str

Solo

76

Alto Sax.

Perc.

J. Gtr.

E. Gtr.

E. Bass

E. Bass

E. Pno.

Tape Smp. Str

Solo

79

Alto Sax.

Perc.

J. Gtr.

E. Gtr.

E. Bass

E. Bass

E. Pno.

Tape Smp. Str

Solo

82

Alto Sax.

Perc.

J. Gtr.

E. Gtr.

E. Bass

E. Bass

E. Pno.

Tape Smp. Str

Solo

84

Alto Sax.

Perc.

J. Gtr.

E. Gtr.

E. Bass

E. Bass

E. Pno.

Tape Smp. Str

Solo

87

Alto Sax.

Perc.

J. Gtr.

E. Gtr.

E. Bass

E. Bass

E. Pno.

Tape Smp. Str

Solo

89

Alto Sax.

Perc.

J. Gtr.

E. Gtr.

E. Bass

E. Bass

E. Pno.

Tape Smp. Str

Solo

91

Clout - Substitute 1

Alto Saxophone

♩ = 105,006721

6

10

14

♩ = 105,8004093903 ♩ = 107,982033

18

22

♩ = 109,265732 ♩ = 109,799106982033

26

30

♩ = 107,008906721

35

39

♩ = 105,981988265732 = 107,982033

43

(C)1994 Backbeat Studio
(C)1994 Backbeat Studio

V.S.

2

Alto Saxophone

47 $\text{♩} = 109,265732$ $\text{♩} = 109,726100,265732$ $\text{♩} = 107,982033$

51

55 $\text{♩} = 107,05380435$ $\text{♩} = 105,006721$

59 $\text{♩} = 105,860435$ $\text{♩} = 107,0939$

63 $\text{♩} = 107,982033$ $\text{♩} = 109,265732$ $\text{♩} = 107,982033$

67

71

75

79

83

87

89

Clout - Substitute 1

Percussion

♩ = 105,006721

2

6

9

12

15

19

23

25

27

29

(C)1994 Backbeat Studio
(C)1994 Backbeat Studio

V.S.

2

Percussion

♩ = 107,9165,805,43762105,006721

31

34

37

♩ = 105,867,437,9032033,6103,982033

40

44

♩ = 109,265732

♩ = 109,726120 ♩ = 109,265

47

♩ = 107,982033

49

51

53

♩ = 107,09305,360435

55

Percussion

57 $\text{♩} = 105,006721$

61 $\text{♩} = 105,860435$ $\text{♩} = 107,093903$ $\text{♩} = 107,982033$

65 $\text{♩} = 109,265732$ $\text{♩} = 107,982033$

67

69

71

73

75

77

79

V.S.

Percussion

81

83

85

87

89

90

Clout - Substitute 1

♩ = 105,006721

2

6

10

14

17

20

23

26

29

32

♩ = 105,860435 ♩ = 105,093903

♩ = 107,982033

♩ = 109,265732 ♩ = 109,726120 ♩ = 109,962033

♩ = 107,0900671

♩ = 105,006721

(C) 1994 Backbeat Studio
(C) 1994 Backbeat Studio

V.S.

36

40 $\text{♩} = 105,860475093907,982053265732 = 107,982033$

43

46 $\text{♩} = 109,265732$

48 $\text{♩} = 109,7261090265732$ $\text{♩} = 107,982033$

51

54 $\text{♩} = 107,09386033$

57 $\text{♩} = 105,006721$ $\text{♩} = 105,8604$

62 $\text{♩} = 107,093903$

64 $\text{♩} = 107,982033$ $\text{♩} = 109,265732$

♩ = 107,982033

66

69

72

75

78

81

84

87

90

2

Jazz Guitar

Clout - Substitute 1

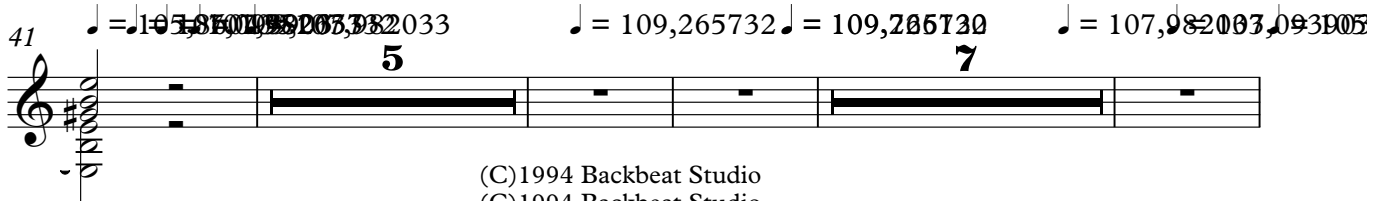
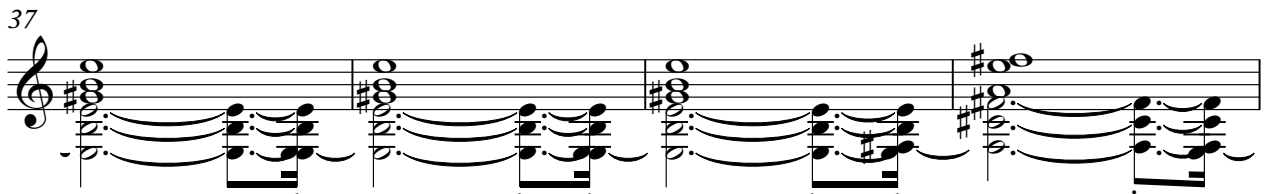
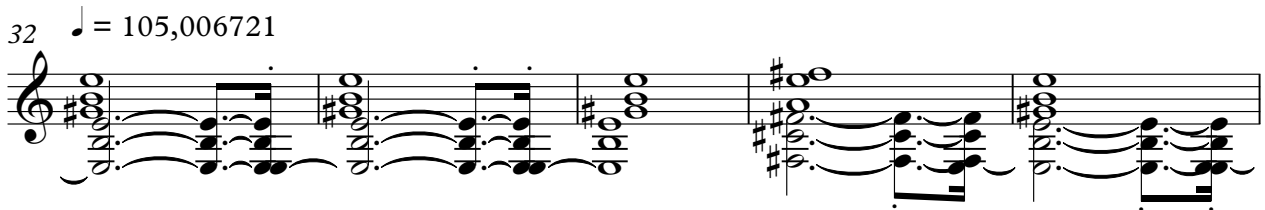
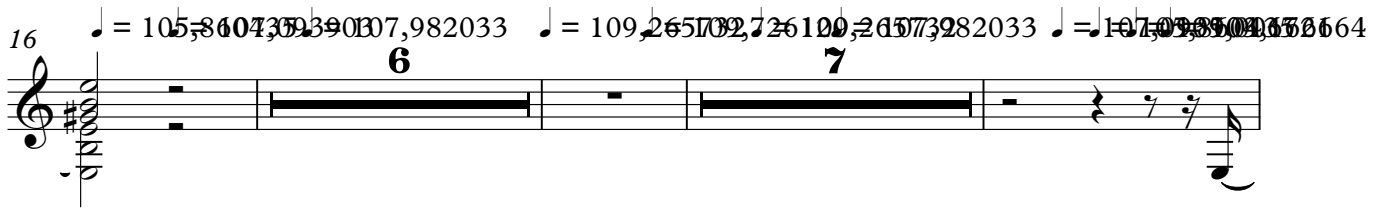

(C)1994 Backbeat Studio
(C)1994 Backbeat Studio

2

♩ = 105,006721

Jazz Guitar

57

60

♩ = 105,860435

62

♩ = 107,093903

64

♩ = 107,982033

♩ = 109,265732

66

♩ = 107,982033

28

Clout - Substitute 1

Electric Guitar

♩ = 105,006721 ♩ = 105,860435 ♩ = 107,982033 ♩ = 109,265732

15 **6**

25

28

31 ♩ = 105,006721 ♩ = 105,860435 ♩ = 107,982033 ♩ = 109,265732

9 **5**

49 ♩ = 107,982033

52

55 ♩ = 107,982033 ♩ = 109,265732

57 ♩ = 105,006721 ♩ = 105,860435 ♩ = 107,982033 ♩ = 109,265732

4 **2**

(C)1994 Backbeat Studio
(C)1994 Backbeat Studio

$\text{♩} = 107,982033$

66

69

72

75

78

81

84

87

90

3

Clout - Substitute 1

Electric Bass

♪ = 105,006721 ♪ = 105,860435 ♪ = 109,265732 ♪ = 109,982033

15 6

25

28

31 ♪ = 105,006721 ♪ = 105,860435 ♪ = 109,265732 ♪ = 109,982033

9 5

49 ♪ = 107,982033

52

55 ♪ = 107,099908 ♪ = 105,860435

57 ♪ = 105,006721 ♪ = 105,860435 ♪ = 107,099908 ♪ = 109,265732

4 2

(C)1994 Backbeat Studio
(C)1994 Backbeat Studio

66 $\text{♩} = 107,982033$

69

72

75

78

81

84

87

90

2

Electric Bass

Clout - Substitute 1

105,006721
2

9

15 = 105,850475 3 = 107,982033

19

21 = 109,265732 = 109,726120 = 109,265732

23

26

29 = 107,982033 = 105,006721

32 = 105,006721

40 = 107,982033 = 107,982033

(C)1994 Backbeat Studio
(C)1994 Backbeat Studio

V.S.

2

44

Electric Bass

46

♩ = 109,265732

♩ = 109,7261209,265732

♩ = 107,982033

48

51

54

♩ = 107,0536043

♩ = 105,006721

♩ = 105,860435

♩ = 107,093

57

63

♩ = 107,982033

♩ = 109,265732

♩ = 107,982033

65

67

70

73 Electric Bass 3

76

79

82

85

88

90

Electric Piano

Clout - Substitute 1

♩ = 105,006721

2

11

♩ = 105,860435 = 107,0931

17

♩ = 107,982033

20

23

♩ = 109,265732 ♩ = 109,726120 ♩ = 109,265732

26

(C)1994 Backbeat Studio
(C)1994 Backbeat Studio

V.S.

66 $\text{♩} = 107,982033$

69

72

75

78

81

V.S.

84

87

90

Tape Sampler Keyboard [Strings] Clout - Substitute 1

♩ = 105,006721 ♩ = 105,860435 ♩ = 107,982033

15

♩ = 109,265732 ♩ = 109,265732 ♩ = 109,265732

23

♩ = 105,006721

29

♩ = 105,860435 ♩ = 107,982033

37

♩ = 109,265732 ♩ = 109,265732 ♩ = 107,982033

46

♩ = 107,982033 ♩ = 105,006721

53

♩ = 105,860435 ♩ = 107,093903 ♩ = 107,982033 ♩ = 109,265732 ♩ = 107,982033

61

68

75

82

(C)1994 Backbeat Studio
(C)1994 Backbeat Studio

V.S.

2

Tape Sampler Keyboard [Strings]

88

3

Clout - Substitute 1

Solo

$\text{♩} = 105,006721$

2

5

7

9

11

13

15 $\text{♩} = 105,860435$ $\text{♩} = 107,093903$

17 $\text{♩} = 107,982033$

19

21

(C)1994 Backbeat Studio
(C)1994 Backbeat Studio

V.S.

44

46

$\text{♩} = 109,265732$

48

$\text{♩} = 109,726120$ $\text{♩} = 109,265732$ $\text{♩} = 107,98203$

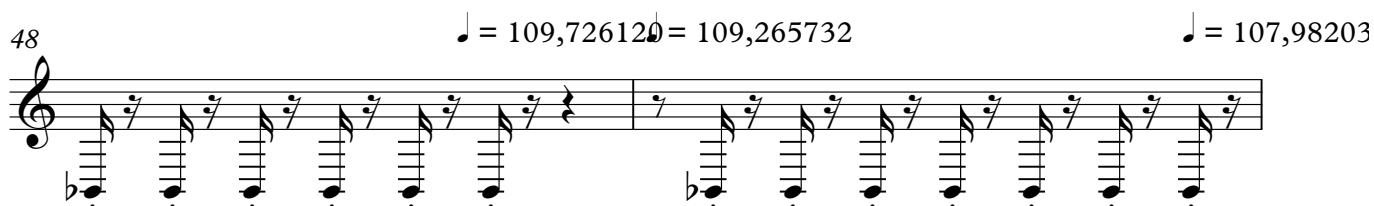

50

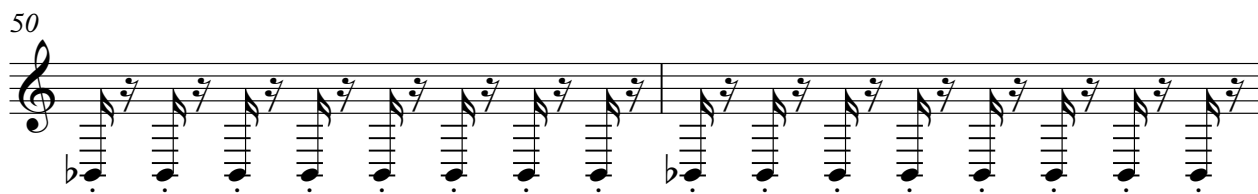

52

54

55

$\text{♩} = 107,093603$ $\text{♩} = 105,006721$

4

Solo
♩ = 105,860435

♩ = 107,09390

61

♩ = 107,982033

63

♩ = 109,265732

65

♩ = 107,982033

67

69

71

73

75

77

79

81

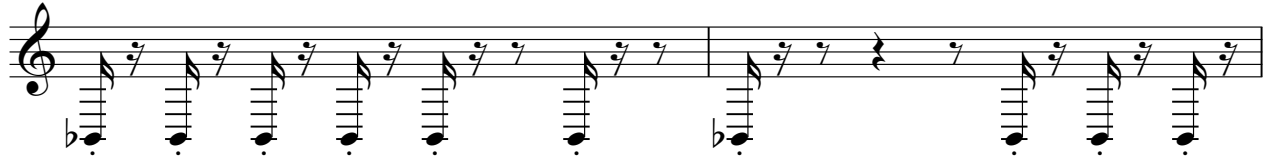

83

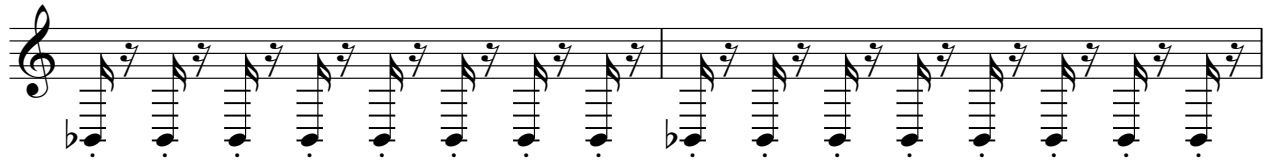

85

87

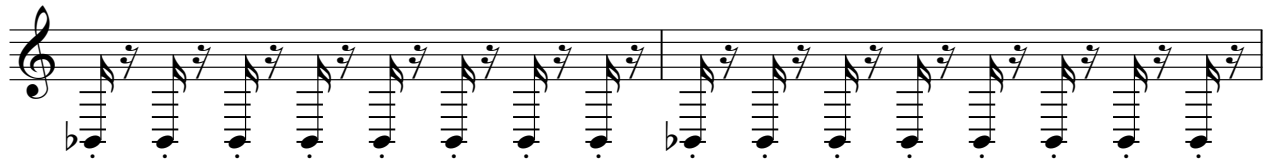

89

