

Clowns und Helden - Ich Liebe Dich

♩ = 142,001755

MELODY

TIMPANI

DRUMS

SAW WAVE

DISTORTION

OVERDRIVE

OVERDRIVE

FINGERDBAS

CHOIR AAHS

ORGAN 2

♩ = 142,001755

WARM PAD

7

TIMPANI

DRUMS

ORGAN 2

WARM PAD

11

TIMPANI

DRUMS

ORGAN 2

WARM PAD

15

TIMPANI

DRUMS

ORGAN 2

WARM PAD

18

TIMPANI

DRUMS

ORGAN 2

WARM PAD

3

3

21

TIMPANI

DRUMS

ORGAN 2

WARM PAD

25

TIMPANI

DRUMS

CHOIR AAHS

ORGAN 2

WARM PAD

3

28

MELODY

DRUMS

OVERDRIVE

FINGERDBAS

CHOIR AAHS

ORGAN 2

WARM PAD

31

MELODY

DRUMS

OVERDRIVE

FINGERDBAS

CHOIR AAHS

ORGAN 2

WARM PAD

34

MELODY

DRUMS

OVERDRIVE

FINGERDBAS

CHOIR AAHS

ORGAN 2

WARM PAD

37

MELODY

DRUMS

OVERDRIVE

FINGERDBAS

ORGAN 2

WARM PAD

40

MELODY

DRUMS

OVERDRIVE

FINGERDBAS

ORGAN 2

WARM PAD

43

MELODY

DRUMS

OVERDRIVE

FINGERDBAS

ORGAN 2

WARM PAD

46

MELODY

DRUMS

OVERDRIVE

FINGERDBAS

ORGAN 2

WARM PAD

49

MELODY

DRUMS

OVERDRIVE

FINGERDBAS

ORGAN 2

WARM PAD

52

MELODY

DRUMS

OVERDRIVE

FINGERDBAS

ORGAN 2

WARM PAD

55

MELODY

DRUMS

OVERDRIVE

FINGERDBAS

ORGAN 2

WARM PAD

58

MELODY

DRUMS

OVERDRIVE

FINGERDBAS

ORGAN 2

WARM PAD

61

MELODY

DRUMS

OVERDRIVE

FINGERDBAS

ORGAN 2

WARM PAD

64

MELODY
DRUMS
SAW WAVE
DISTORTION
OVERDRIVE
FINGERDBAS
ORGAN 2
WARM PAD

67

MELODY
DRUMS
SAW WAVE
DISTORTION
OVERDRIVE
FINGERDBAS
ORGAN 2
WARM PAD

69

MELODY

DRUMS

SAW WAVE

DISTORTION

OVERDRIVE

FINGERDBAS

ORGAN 2

WARM PAD

71

MELODY

DRUMS

SAW WAVE

DISTORTION

OVERDRIVE

FINGERDBAS

ORGAN 2

WARM PAD

73

MELODY
DRUMS
SAW WAVE
DISTORTION
OVERDRIVE
FINGERDBAS
ORGAN 2
WARM PAD

75

MELODY
DRUMS
SAW WAVE
DISTORTION
OVERDRIVE
FINGERDBAS
ORGAN 2
WARM PAD

78

MELODY

DRUMS

DISTORTION

OVERDRIVE

FINGERDBAS

ORGAN 2

WARM PAD

81

MELODY

DRUMS

DISTORTION

OVERDRIVE

FINGERDBAS

ORGAN 2

WARM PAD

84

MELODY

DRUMS

DISTORTION

OVERDRIVE

FINGERDBAS

ORGAN 2

WARM PAD

86

MELODY

DRUMS

DISTORTION

OVERDRIVE

FINGERDBAS

ORGAN 2

WARM PAD

89

MELODY

DRUMS

DISTORTION

OVERDRIVE

FINGERDBAS

ORGAN 2

WARM PAD

91

MELODY

DRUMS

DISTORTION

OVERDRIVE

FINGERDBAS

ORGAN 2

WARM PAD

94

MELODY

DRUMS

DISTORTION

OVERDRIVE

FINGERDBAS

ORGAN 2

WARM PAD

97

MELODY

DRUMS

DISTORTION

OVERDRIVE

FINGERDBAS

ORGAN 2

WARM PAD

100

MELODY

DRUMS

DISTORTION

OVERDRIVE

FINGERDBAS

ORGAN 2

WARM PAD

102

MELODY

DRUMS

DISTORTION

OVERDRIVE

FINGERDBAS

ORGAN 2

WARM PAD

105

MELODY

DRUMS

SAW WAVE

DISTORTION

OVERDRIVE

FINGERDBAS

ORGAN 2

WARM PAD

107

MELODY

DRUMS

SAW WAVE

DISTORTION

OVERDRIVE

FINGERDBAS

ORGAN 2

WARM PAD

109

MELODY

DRUMS

SAW WAVE

DISTORTION

OVERDRIVE

FINGERDBAS

ORGAN 2

WARM PAD

111

MELODY

DRUMS

SAW WAVE

DISTORTION

OVERDRIVE

FINGERDBAS

ORGAN 2

WARM PAD

113

MELODY

DRUMS

SAW WAVE

DISTORTION

OVERDRIVE

FINGERDBAS

ORGAN 2

WARM PAD

115

MELODY

DRUMS

SAW WAVE

DISTORTION

OVERDRIVE

FINGERDBAS

ORGAN 2

WARM PAD

117

119

121

MELODY

DRUMS

SAW WAVE

DISTORTION

OVERDRIVE

FINGERDBAS

ORGAN 2

WARM PAD

123

DRUMS

SAW WAVE

DISTORTION

OVERDRIVE

OVERDRIVE

FINGERDBAS

ORGAN 2

WARM PAD

126

DRUMS

SAW WAVE

DISTORTION

OVERDRIVE

OVERDRIVE

FINGERDBAS

ORGAN 2

WARM PAD

129

DRUMS

SAW WAVE

DISTORTION

OVERDRIVE

OVERDRIVE

FINGERDBAS

ORGAN 2

WARM PAD

133

DRUMS

SAW WAVE

DISTORTION

OVERDRIVE

OVERDRIVE

FINGERBAS

ORGAN 2

WARM PAD

136

MELODY

DRUMS

SAW WAVE

DISTORTION

OVERDRIVE

OVERDRIVE

FINGERDBAS

CHOIR AAHS

ORGAN 2

WARM PAD

142

MELODY

DRUMS

SAW WAVE

DISTORTION

OVERDRIVE

OVERDRIVE

FINGERDBAS

CHOIR AAHS

ORGAN 2

WARM PAD

145

MELODY

DRUMS

SAW WAVE

DISTORTION

OVERDRIVE

OVERDRIVE

FINGERDBAS

CHOIR AAHS

ORGAN 2

WARM PAD

148

151

MELODY

DRUMS

SAW WAVE

OVERDRIVE

OVERDRIVE

FINGERDBAS

CHOIR AAHS

ORGAN 2

WARM PAD

154

MELODY

TIMPANI

DRUMS

SAW WAVE

DISTORTION

OVERDRIVE

OVERDRIVE

FINGERDBAS

CHOIR AAHS

ORGAN 2

WARM PAD

Clowns und Helden - Ich Liebe Dich

MELODY

♩ = 142,001755

26

31

38

43

48

52

57

62

68

72

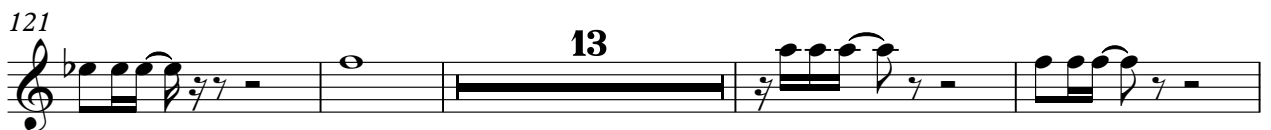
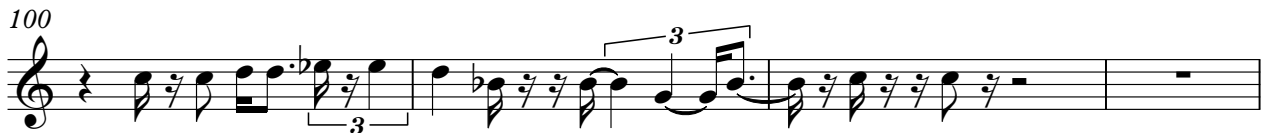

MELODY

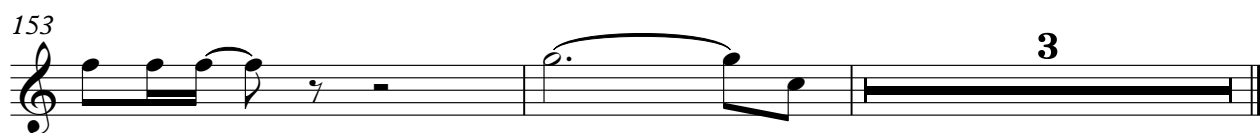
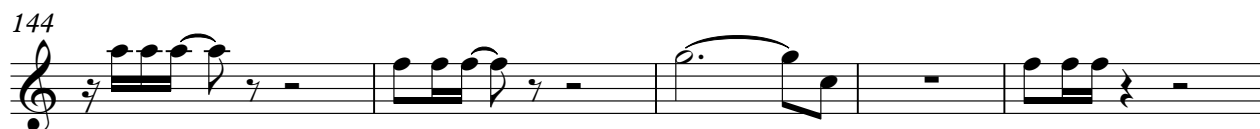

TIMPANI

Clowns und Helden - Ich Liebe Dich

♩ = 142,001755

2

2

8

2

13

2

18

2

24

2

26

129

3

Clowns und Helden - Ich Liebe Dich

DRUMS

♩ = 142,001755

5 3

13 2 3 3

24 3

30

34

38

42

46

50

54

V.S.

DRUMS

58

58

62

62

66

66

70

70

74

74

78

78

82

82

86

86

90

90

94

94

DRUMS

98

102

106

110

114

118

122

126

130

134

V.S.

DRUMS

138

142

146

150

153

Clowns und Helden - Ich Liebe Dich

SAW WAVE

♩ = 142,001755

64

71

30

111

117

123

128

135

142

148

V.S.

2

SAW WAVE

153

2

DISTORTION

Clowns und Helden - Ich Liebe Dich

♩ = 142,001755

63

67

69

71

73

75

78

81

84

87

V.S.

DISTORTION

90

93

97

100

103

106

109

111

113

115

DISTORTION

117

119

121

123

127

131

135

139

143

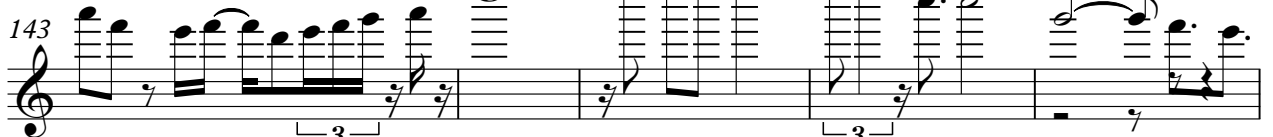

148

OVERDRIVE

Clowns und Helden - Ich Liebe Dich

♩ = 142,001755

26

30

33

36

40

43

46

49

52

55

V.S.

58

61

64

67

71

75

79

82

86

90

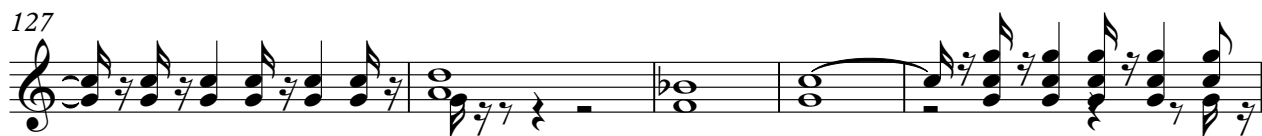
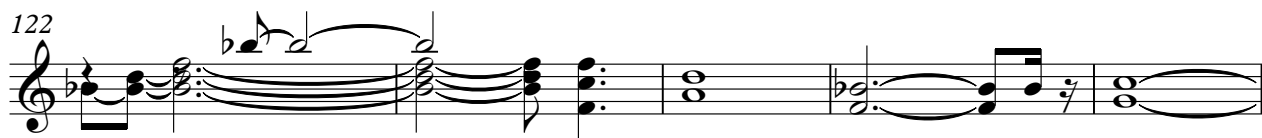
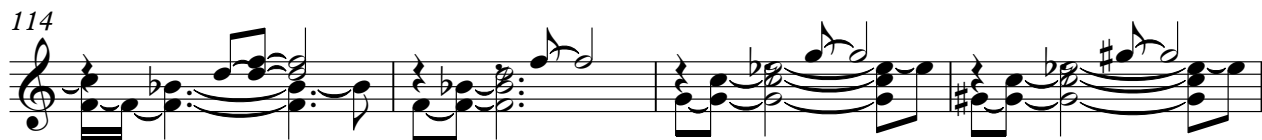

V.S.

OVERDRIVE

132

137

140

144

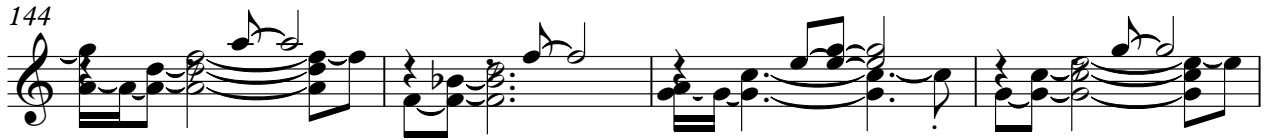

148

152

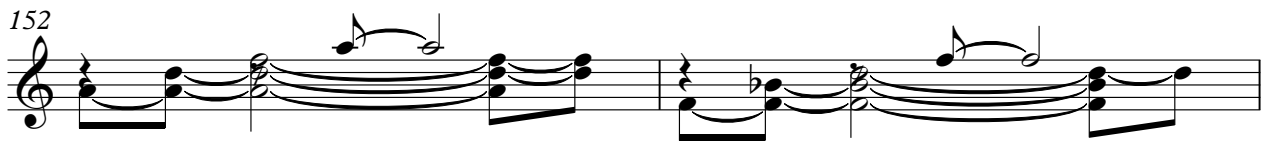

154

OVERDRIVE

Clowns und Helden - Ich Liebe Dich

♩ = 142,001755

121

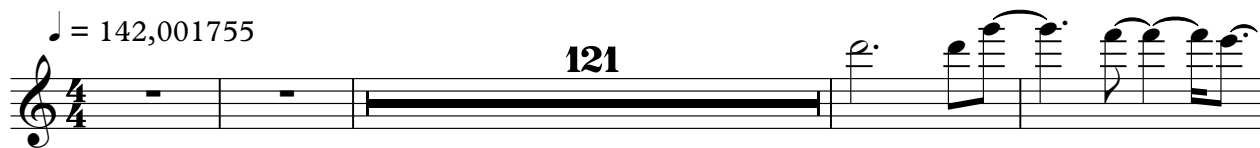

126

129

134

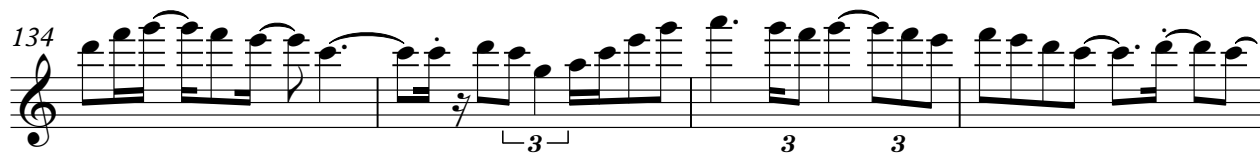

138

142

147

4 3

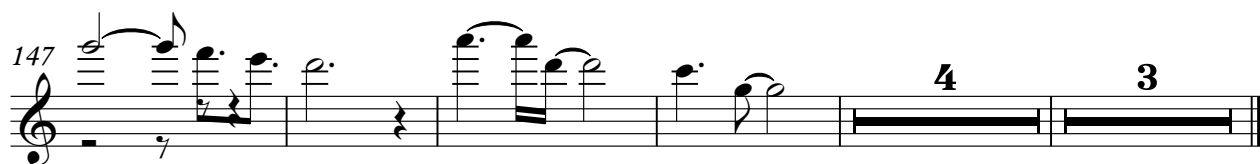

♩ = 142,001755

26

31

37

43

49

55

61

67

71

75

V.S.

80

86

92

98

104

109

113

117

121

125

129

133

137

141

145

149

153

♩ = 142,001755

25

32

138

147

152

ORGAN 2

Clowns und Helden - Ich Liebe Dich

♩ = 142,001755

V.S.

30

35

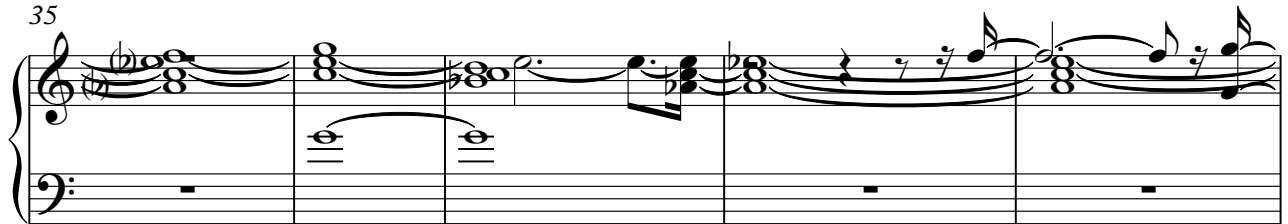

40

46

51

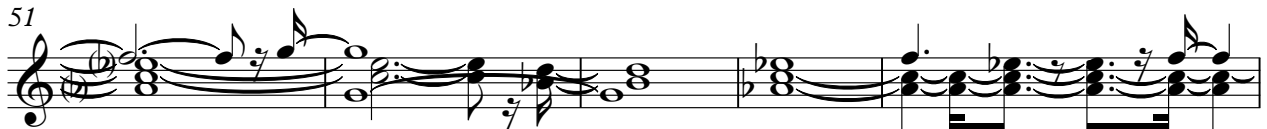

56

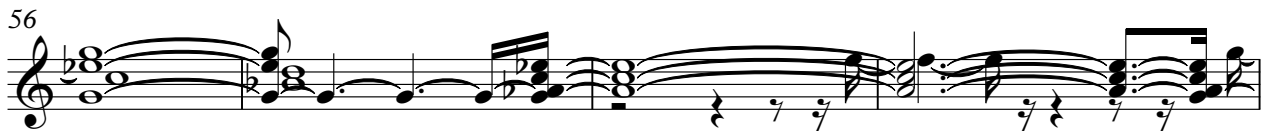

60

65

71

77

84

90

96

V.S.

102

107

113

121

129

138

147

152

♩ = 142,001755

2

8

12

17

21

26

30

35

40

46

V.S.

WARM PAD

51

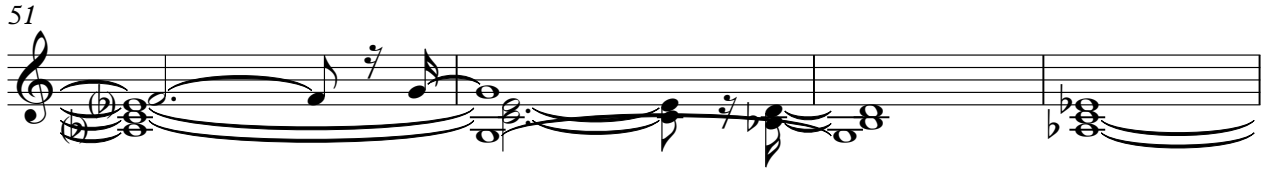

55

59

62

67

73

81

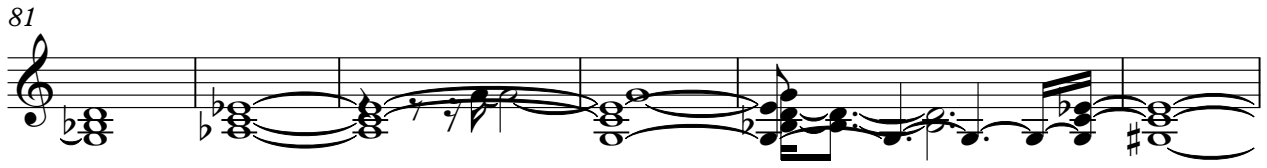

87

93

99

WARM PAD

105

110

117

125

134

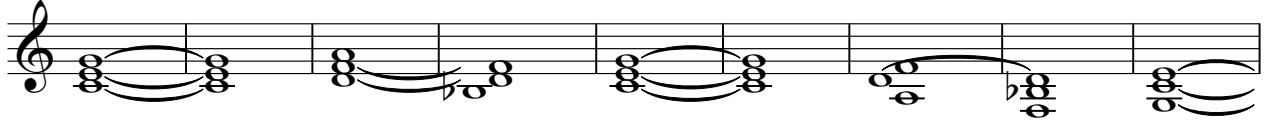

143

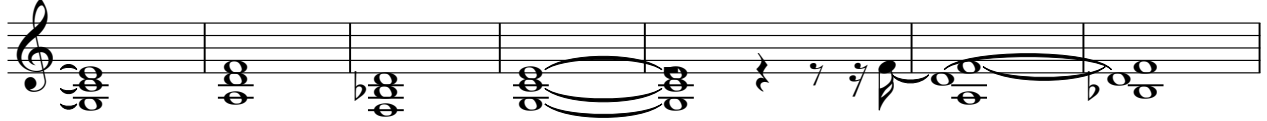

150

