

Clásica Mexicana - Llorona

♩ = 220,000214

Trompeta

Guitarra

Bajo

Melodía

Coros

Violines

5

Trompeta

Guitarra

Bajo

Violines

9

Trompeta

Guitarra

Bajo

Violines

12

Trompeta

Guitarra

Bajo

Violines

14

Trompeta

Guitarra

Bajo

Violines

17

Trompeta

Guitarra

Bajo

Violines

20

Trompeta

Guitarra

Bajo

Violines

23

Trompeta

Guitarra

Bajo

Violines

26

Trompeta

Guitarra

Bajo

Violines

3

30

Guitarra

Bajo

Melodía

Violines

35

Trompeta

Guitarra

Bajo

Melodía

Violines

39

Trompeta

Guitarra

Bajo

Melodía

Violines

43

Guitarra

Bajo

Melodía

Coros

Violines

48

Guitarra

Bajo

Melodía

Coros

52

Guitarra

Bajo

Melodía

Coros

56

Guitarra

Bajo

Melodía

Coros

60

Guitarra

Bajo

Melodía

Coros

65

Guitarra

Bajo

Melodía

Coros

70

Guitarra

Bajo

Melodía

75

Guitarra

Bajo

Melodía

80

Guitarra

Bajo

Melodía

Coros

85

Guitarra

Bajo

Melodía

Coros

90

Guitarra

Bajo

Melodía

Coros

94

Guitarra

Bajo

Melodía

Coros

98

Guitarra

Bajo

Melodía

103

Trompeta

Guitarra

Bajo

Melodía

108

Trompeta

Guitarra

Bajo

Violines

112

Trompeta

Guitarra

Bajo

Violines

116

Trompeta

Guitarra

Bajo

Violines

119

Trompeta

Guitarra

Bajo

Violines

121

Trompeta

Guitarra

Bajo

Violines

124

Trompeta

Guitarra

Bajo

Violines

127

Trompeta

Guitarra

Bajo

Violines

130

Trompeta

Guitarra

Bajo

Violines

134

Trompeta

Guitarra

Bajo

Melodía

Violines

139

Trompeta

Guitarra

Bajo

Melodía

Violines

144

Trompeta

Guitarra

Bajo

Melodía

Violines

148

Trompeta

Guitarra

Bajo

Melodía

Violines

152

Trompeta

Guitarra

Bajo

Melodía

Coros

Violines

156

Guitarra

Bajo

Melodía

Coros

160

Guitarra

Bajo

Melodía

Coros

164

Guitarra

Bajo

Melodía

Coros

167

Guitarra

Bajo

Melodía

Coros

172

Guitarra

Bajo

Melodía

Coros

177

Guitarra

Bajo

Melodía

181

Guitarra

Bajo

Melodía

186

Guitarra

Bajo

Melodía

Coros

191

Guitarra

Bajo

Melodía

Coros

195

Guitarra

Bajo

Melodía

Coros

199

Guitarra

Bajo

Melodía

Coros

202

Guitarra

Bajo

Melodía

Coros

207

Guitarra

Bajo

Melodía

212

Trompeta

Guitarra

Bajo

Melodía

215

Trompeta

Guitarra

Bajo

Trompeta

Clásica Mexicana - Llorona

♩ = 220,000214

6

10

14

18

22

26

38

106

111

116

120

124

128

132

6

145

152

59

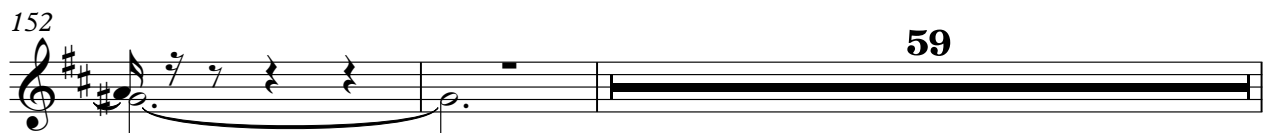

213

Clsica Mejicana - Llorona

Guitarra

♩ = 220,000214

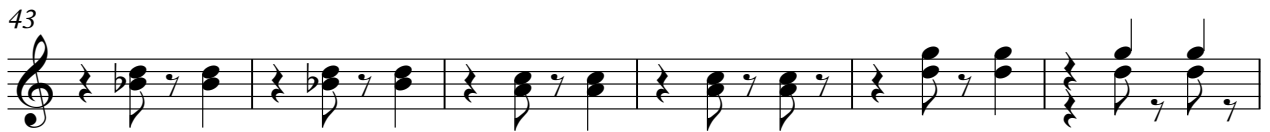

V.S.

60

66

72

78

84

90

95

101

107

112

V.S.

176

182

188

194

200

205

210

214

Bajo

Clásica Mexicana - Llorona

♩ = 220,000214

2

9

16

23

30

40

50

57

64

74

84

92

100

106

112

119

126

133

141

151

161

168

178

187

197

205

211

Melodía

Clásica Mejicana - Llorona

♩ = 220,000214

30

35

42

49

56

60

2

65

72

79

86

93

101

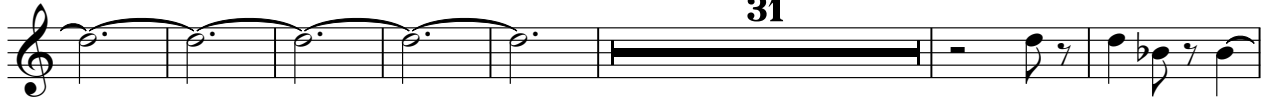

139

146

152

159

165

173

180

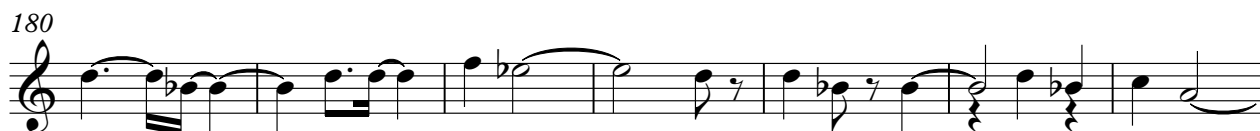

187

193

199

V.S.

4

Melodía

205

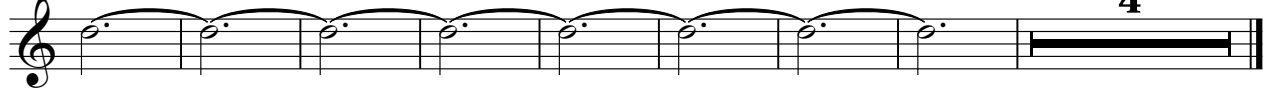

Clsica Mejicana - Llorona

Coros

♩ = 220,000214

46

52

60

5

70

11

88

95

58

158

166

5

174

11

Violines

Clásica Mexicana - Llorona

♩ = 220,000214

7

12

17

21

28

37

44

108

114

119

124

128

135

144

151

