

0.0"  
1.1,00  
Paulista - Mulher De Amigo Meu

♩ = 128,010101

4

Perc.

J. Gtr.

J. Gtr.

E. Bass

Band.

Band.

6

Perc.

J. Gtr.

J. Gtr.

E. Bass

Band.

Band.

8

Perc.

J. Gtr.

J. Gtr.

E. Bass

Band.

Band.

10

Perc.

J. Gtr.

J. Gtr.

E. Bass

Band.

12

Perc.

J. Gtr.

J. Gtr.

E. Bass

Band.

14

Perc.

J. Gtr.

J. Gtr.

E. Bass

Band.

16

Perc.

J. Gtr.

J. Gtr.

E. Bass

Band.

18

Perc.

J. Gtr.

J. Gtr.

E. Bass

Band.

6

20

Perc.

J. Gtr.

J. Gtr.

E. Bass

Band.

22

Perc.

J. Gtr.

J. Gtr.

E. Bass

Band.

24

Perc. J. Gtr. J. Gtr. E. Bass Band.

26

Perc. J. Gtr. J. Gtr. E. Bass Band. Band.

28

Perc.

J. Gtr.

J. Gtr.

E. Bass

Band.

Band.

30

Perc.

J. Gtr.

J. Gtr.

E. Bass

Band.

Band.

32

Perc.

J. Gtr.

J. Gtr.

E. Bass

Band.

Band.

3

34

Perc.

J. Gtr.

J. Gtr.

E. Bass

Band.

3

36

Perc.

J. Gtr.

J. Gtr.

E. Bass

Band.

38

Perc.

J. Gtr.

J. Gtr.

E. Bass

Band.

40

Perc.

J. Gtr.

J. Gtr.

E. Bass

Band.

3

42

Perc.

J. Gtr.

J. Gtr.

E. Bass

Band.

3

3

44

Perc.

J. Gtr.

J. Gtr.

E. Bass

Band.

46

Perc.

J. Gtr.

J. Gtr.

E. Bass

Band.

48

Perc.

J. Gtr.

J. Gtr.

E. Bass

Band.

51

Perc.

J. Gtr.

J. Gtr.

E. Bass

Band.

52

Perc.

J. Gtr.

J. Gtr.

E. Bass

Band.

54

Perc.

J. Gtr.

J. Gtr.

E. Bass

Band.

Band.

56

Perc. J. Gtr. J. Gtr. E. Bass Band.

57

Perc. J. Gtr. J. Gtr. E. Bass Band. Band.

59

Perc.

J. Gtr.

J. Gtr.

E. Bass

Band.

61

Perc.

J. Gtr.

J. Gtr.

E. Bass

Band.

63

Perc. J. Gtr. J. Gtr. E. Bass Band.

65

Perc. J. Gtr. J. Gtr. E. Bass Band.

67

Perc.

J. Gtr.

J. Gtr.

E. Bass

Band.

68

Perc.

J. Gtr.

J. Gtr.

E. Bass

Band.

70

72

74

Perc.

J. Gtr.

J. Gtr.

E. Bass

Band.

76

Perc.

J. Gtr.

J. Gtr.

E. Bass

Band.

78

Perc.

J. Gtr.

J. Gtr.

E. Bass

Band.

80

Perc.

J. Gtr.

J. Gtr.

E. Bass

Band.

82

Perc.

J. Gtr.

J. Gtr.

E. Bass

Band.

3

84

Perc.

J. Gtr.

J. Gtr.

E. Bass

Band.

86

Perc. J. Gtr. J. Gtr. E. Bass Band.

88

Perc. J. Gtr. J. Gtr. E. Bass Band.

90

Perc. J. Gtr. J. Gtr. E. Bass Band.

92

Perc. J. Gtr. J. Gtr. E. Bass Band. Band.

94

♩ = 118,020096 <sup>25</sup>

Perc.

J. Gtr.

J. Gtr.

E. Bass

Electric Bass (E. Bass) staff in bass clef, showing a melodic line with some chromaticism.

Band.

Band staff in treble clef, featuring a melodic line with rests and dynamic markings.

♩ = 118,020096

Band.

# Percussion

♩ = 128,010101

5

9

13

17

21

25

29

33

37

V.S.

41

45

49

53

57

61

65

69

73

77

Percussion

81

85

89

93

Jazz Guitar

♩ = 128, 010101

2

5

8

11

14

17

20

23

26

29

V.S.

59

62

65

68

71

74

77

80

83

86

V.S.

89

92

94

♩ = 118,020096

Jazz Guitar

♩ = 128, 010101

V.S.

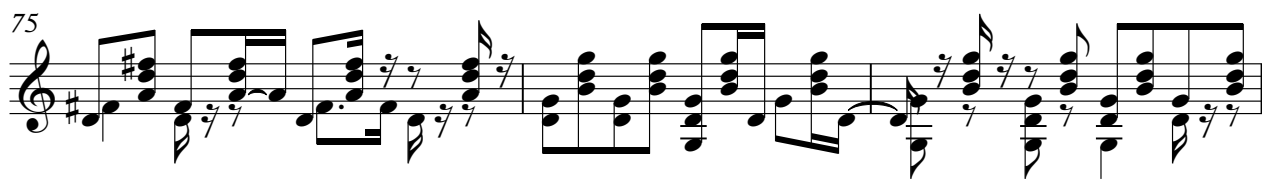

V.S.

93

A single line of musical notation for a guitar. The staff is in treble clef with a key signature of one sharp (F#). The music consists of a series of chords and melodic fragments. The first measure contains a quarter note chord (F#4, A4, C5), followed by an eighth note chord (F#4, A4, C5), and another quarter note chord (F#4, A4, C5). The second measure starts with a quarter note chord (F#4, A4, C5), followed by an eighth note chord (F#4, A4, C5), and another quarter note chord (F#4, A4, C5). The third measure begins with a quarter note chord (F#4, A4, C5), followed by an eighth note chord (F#4, A4, C5), and another quarter note chord (F#4, A4, C5). The fourth measure starts with a quarter note chord (F#4, A4, C5), followed by an eighth note chord (F#4, A4, C5), and another quarter note chord (F#4, A4, C5). The fifth measure begins with a quarter note chord (F#4, A4, C5), followed by an eighth note chord (F#4, A4, C5), and another quarter note chord (F#4, A4, C5). The sixth measure starts with a quarter note chord (F#4, A4, C5), followed by an eighth note chord (F#4, A4, C5), and another quarter note chord (F#4, A4, C5). The seventh measure begins with a quarter note chord (F#4, A4, C5), followed by an eighth note chord (F#4, A4, C5), and another quarter note chord (F#4, A4, C5). The eighth measure starts with a quarter note chord (F#4, A4, C5), followed by an eighth note chord (F#4, A4, C5), and another quarter note chord (F#4, A4, C5). The ninth measure begins with a quarter note chord (F#4, A4, C5), followed by an eighth note chord (F#4, A4, C5), and another quarter note chord (F#4, A4, C5). The tenth measure starts with a quarter note chord (F#4, A4, C5), followed by an eighth note chord (F#4, A4, C5), and another quarter note chord (F#4, A4, C5). The eleventh measure begins with a quarter note chord (F#4, A4, C5), followed by an eighth note chord (F#4, A4, C5), and another quarter note chord (F#4, A4, C5). The twelfth measure starts with a quarter note chord (F#4, A4, C5), followed by an eighth note chord (F#4, A4, C5), and another quarter note chord (F#4, A4, C5). The thirteenth measure begins with a quarter note chord (F#4, A4, C5), followed by an eighth note chord (F#4, A4, C5), and another quarter note chord (F#4, A4, C5). The fourteenth measure starts with a quarter note chord (F#4, A4, C5), followed by an eighth note chord (F#4, A4, C5), and another quarter note chord (F#4, A4, C5). The fifteenth measure begins with a quarter note chord (F#4, A4, C5), followed by an eighth note chord (F#4, A4, C5), and another quarter note chord (F#4, A4, C5). The sixteenth measure starts with a quarter note chord (F#4, A4, C5), followed by an eighth note chord (F#4, A4, C5), and another quarter note chord (F#4, A4, C5). The piece concludes with a double bar line.

# Electric Bass

♩ = 128,010101

2

8

13

19

24

29

34

40

45

50

V.S.

55

60

65

70

75

80

85

90

93

♩ = 118,020096

# Bandoneon

♩ = 128,010101

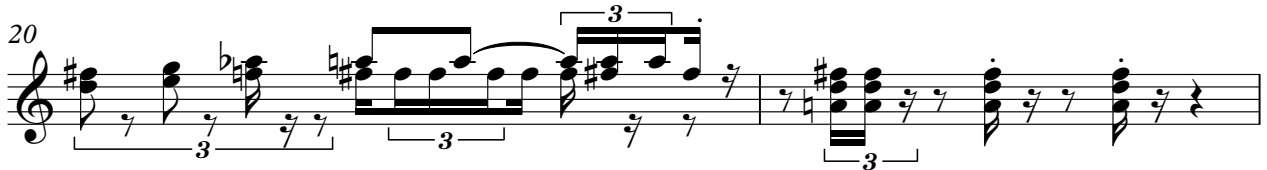

V.S.

Bandoneon

28

30

33

36

39

42

44

47

50

53

56

58

61

64

67

70

72

V.S.

74

77

80

83

86

89

92

94

# Bandoneon

♩ = 128, 010101

2

Bandoneon

93

95

♩ = 118,020096