

Club Med - Darladirladada

Percussion

FX 5 (Brightness)

Applause

3

Perc.

FX 5

Appl.

5

Perc.

Kora

Appl.

7

Perc.

Kora

Tape Smp. Brs

8

Perc.

Kora

Tape Smp. Brs

9

Oc.

Perc.

Kora

Tape Smp. Brs

11

Perc.

E. Bass

Tape Smp. Brs

13

Perc.

E. Bass

Tape Smp. Brs

14

Perc.

E. Bass

Tape Smp. Brs

15

Perc. E. Bass Tape Smp. Brs

16

Perc. E. Bass Tape Smp. Brs

17

Perc. E. Bass Tape Smp. Brs

18

Perc.

E. Bass

Tape Smp. Brs

3

19

Perc.

E. Bass

Tape Smp. Brs

20

Perc.

E. Bass

Tape Smp. Brs

3

21

Perc. E. Bass Tape Smp. Brs

22

Perc. E. Bass Tape Smp. Brs

23

Perc. E. Bass Tape Smp. Brs

24

Perc.

E. Bass

Tape Smp. Brs

25

Perc.

E. Bass

Tape Smp. Brs

26

Perc.

E. Bass

Tape Smp. Brs

27

Perc.

E. Bass

Tape Smp. Brs

28

Perc.

E. Bass

Orch. Hit

3

29

Perc.

Orch. Hit

31

Perc.

Orch. Hit

FX 5

32

Oc.

Perc.

E. Bass

Orch. Hit

Appl.

33

Perc.

E. Bass

Orch. Hit

Appl.

34

Perc.

E. Bass

Orch. Hit

35

Perc.

E. Bass

Orch. Hit

36

Oc.

Perc.

E. Bass

Tape Smp. Brs

37

Perc.

E. Bass

Tape Smp. Brs

38

Perc.

E. Bass

Tape Smp. Brs

39

Perc.

E. Bass

Tape Smp. Brs

40

Oc.

Perc.

E. Bass

Tape Smp. Brs

41

Perc.

E. Bass

Tape Smp. Brs

42

Perc.

E. Bass

Tape Smp. Brs

43

Perc.

E. Bass

Tape Smp. Brs

44

Oc.

Perc.

E. Bass

Tape Smp. Brs

Tape Smp. Brs

46

Perc.

E. Bass

Tape Smp. Brs

47

Perc.

E. Bass

Tape Smp. Brs

51

Perc.

E. Bass

Tape Smp. Brs

3

52

Perc.

E. Bass

Tape Smp. Brs

53

Perc.

E. Bass

Tape Smp. Brs

3

54

Perc.

E. Bass

Tape Smp. Brs

55

Perc.

E. Bass

Tape Smp. Brs

56

Perc.

E. Bass

Tape Smp. Brs

57

Perc.

E. Bass

Tape Smp. Brs

3

58

Perc.

E. Bass

Tape Smp. Brs

59

Perc.

E. Bass

Tape Smp. Brs

3

60

Perc.

E. Bass

Tape Smp. Brs

61

Perc.

E. Bass

Orch. Hit

62

Perc.

Orch. Hit

63

Oc.

Perc.

65

Oc.

Perc.

Orch. Hit

66

Perc.

Orch. Hit

67

Oc.

Perc.

68

Perc.

69

Oc.

Perc.

E. Bass

Orch. Hit

70

Perc.

E. Bass

Orch. Hit

71

Perc.

E. Bass

Orch. Hit

72

Perc.

E. Bass

Orch. Hit

73

Oc.

Perc.

E. Bass

FX 5

74

Perc.

E. Bass

FX 5

Appl.

76

Perc.

E. Bass

Appl.

77

Oc.

Perc.

E. Bass

Tape Smp. Brs

Appl.

78

Perc.

E. Bass

Tape Smp. Brs

79

Perc.

E. Bass

Tape Smp. Brs

80

Perc.

E. Bass

Tape Smp. Brs

81

Oc.

Perc.

E. Bass

Tape Smp. Brs

82

Perc.

E. Bass

Tape Smp. Brs

83

Perc.

E. Bass

Tape Smp. Brs

84

Perc.

E. Bass

Tape Smp. Brs

85

Oc.

Perc.

E. Bass

Tape Smp. Brs

87

Perc.

E. Bass

Tape Smp. Brs

88

Perc.

E. Bass

Tape Smp. Brs

89

Perc.

E. Bass

Tape Smp. Brs

90

Perc.

E. Bass

Tape Smp. Brs

3

91

Perc.

E. Bass

Tape Smp. Brs

92

Perc.

E. Bass

Tape Smp. Brs

3

93

Perc.

E. Bass

Tape Smp. Brs

94

Perc.

E. Bass

Tape Smp. Brs

95

Perc.

E. Bass

Tape Smp. Brs

96

Perc.

E. Bass

Tape Smp. Brs

3

97

Perc.

E. Bass

Tape Smp. Brs

98

Perc.

E. Bass

Tape Smp. Brs

3

99

Perc.

E. Bass

Tape Smp. Brs

100

Perc.

E. Bass

Tape Smp. Brs

101

Perc.

E. Bass

Tape Smp. Brs

102

Perc.

E. Bass

Tape Smp. Brs

103

Perc.

E. Bass

Tape Smp. Brs

104

Perc.

E. Bass

Tape Smp. Brs

105

Perc.

E. Bass

Tape Smp. Brs

106

Perc.

E. Bass

Tape Smp. Brs

107

Perc.

E. Bass

Tape Smp. Brs

108

Perc.

E. Bass

Tape Smp. Brs

3

109

Perc.

E. Bass

Tape Smp. Brs

3

Ocarina

Club Med - Darladirladada

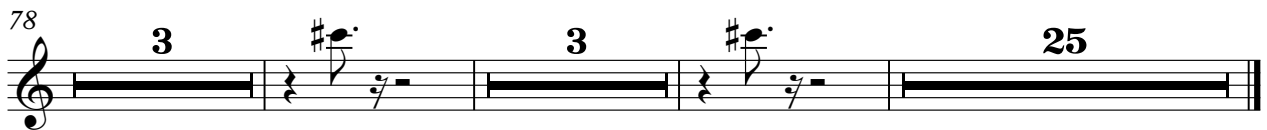
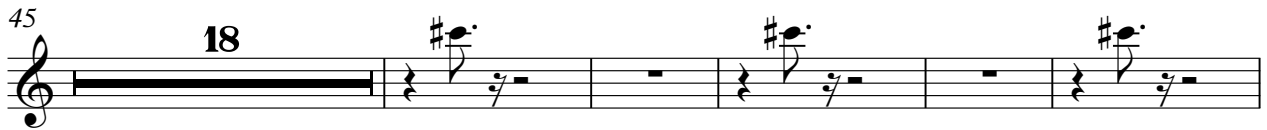
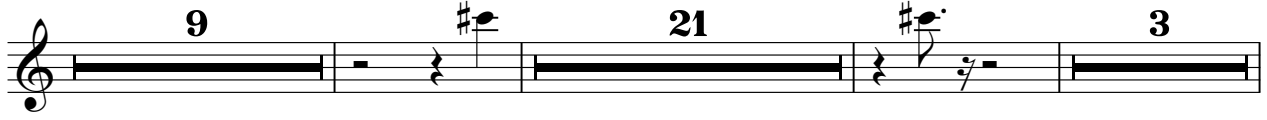

Club Med - Darladirladada

Percussion

V.S.

24

26

28

30

32

34

36

38

40

42

44

47

49

51

53

55

57

59

61

63

V.S.

65

67

69

71

73

75

77

79

81

83

85

88

90

92

94

96

98

100

102

104

V.S.

6

Percussion

106

108

109

11

14

17

20

23

26

28

32

35

38

41

44

47

50

53

56

59

69

72

75

78

81

84

88

91

94

97

V.S.

100

103

106

108

Tape Sampler Keyboard [Brass] Club Med - Darladirladada

6

11

15

19

23

26

44

48

52

56

60

87

91

95

99

103

107

Tape Sampler Keyboard [Brass] Club Med - Darladirladada

35

38

40

43

32

77

80

82

84

25

27

30

33

35

25

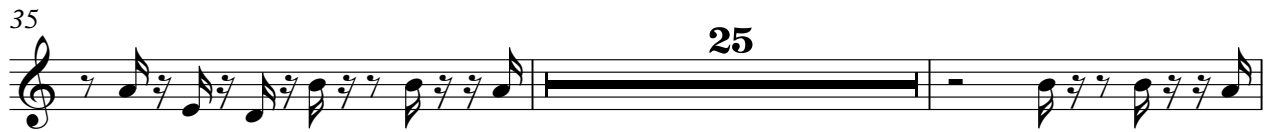

62

2

66

2

70

72

38

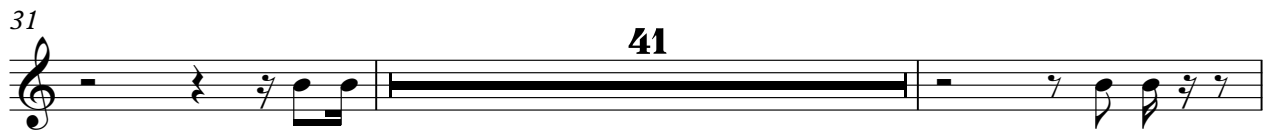

Applause

Club Med - Darladirladada

