

Club Nouveau - Lean On Me

♩ = 88,000023

Sax

Tenor Saxophone

Drums

Percussion

Vocal

Flexatone

Bass

Electric Bass

♩ = 88,000023

Brass

Tape Sampler Keyboard [Brass]

Piano

Solo

3

Solo

5

E. Bass

Solo

7

E. Bass

Solo

9

Perc. Flex. E. Bass Solo

12

Perc. Flex. E. Bass Solo

15

Perc. Flex. E. Bass Solo

17

Perc. Flex. E. Bass Solo

19

Perc. Flex. E. Bass Solo

21

Perc. Flex. E. Bass Solo

23

Perc. Flex. E. Bass Solo

25

Perc. Flex. E. Bass Solo

27

Perc. Flex. E. Bass Solo

30

Perc. Flex. E. Bass Solo

33

Perc. Flex. E. Bass Tape Smp. Brs Solo

35

Perc. Flex. E. Bass Tape Smp. Brs Solo

37

Perc. Flex. E. Bass Tape Smp. Brs Solo

39

Perc.

Flex.

E. Bass

Tape Smp. Brs

Solo

41

Perc.

Flex.

E. Bass

Tape Smp. Brs

Solo

43

Perc. Flex. E. Bass Tape Smp. Brs Solo

46

Perc. Flex. E. Bass Tape Smp. Brs Solo

49

Perc.

Flex.

E. Bass

Tape Smp. Brs

Solo

51

Perc.

Flex.

E. Bass

Tape Smp. Brs

Solo

53

Perc.

Flex.

E. Bass

Tape Smp. Brs

Solo

55

Perc.

Flex.

E. Bass

Tape Smp. Brs

Solo

57

Perc.

Flex.

E. Bass

Tape Smp. Brs

Solo

59

Perc.

Flex.

E. Bass

Solo

62

Perc.

Flex.

E. Bass

Solo

65

Perc.

Flex.

E. Bass

Tape Smp. Brs

Solo

67

Perc.

Flex.

E. Bass

Tape Smp. Brs

Solo

69

Perc.

Flex.

E. Bass

Tape Smp. Brs

Solo

71

Perc.

Flex.

E. Bass

Tape Smp. Brs

Solo

73

Perc. Flex. E. Bass Tape Smp. Brs Solo

75

Perc. Flex. E. Bass Tape Smp. Brs Solo

78

Perc.

Flex.

E. Bass

Tape Smp. Brs

Solo

81

Perc.

Flex.

E. Bass

Tape Smp. Brs

Solo

83

Perc. Flex. E. Bass Tape Smp. Brs Solo

85

Perc. Flex. E. Bass Tape Smp. Brs Solo

87

89

91

Perc. Flex. E. Bass Solo

93

Perc. Flex. E. Bass Solo

95

Perc. Flex. E. Bass Solo

97

Perc.

Flex.

E. Bass

Solo

99

Perc.

E. Bass

Solo

101

Ten. Sax.

Perc.

Flex.

E. Bass

Solo

103

Ten. Sax.

Perc.

Flex.

E. Bass

Solo

105

Ten. Sax.

Perc.

Flex.

E. Bass

Tape Smp. Brs

Solo

107

Ten. Sax.

Perc.

Flex.

E. Bass

Tape Smp. Brs

Solo

109

Ten. Sax.

Perc.

Flex.

E. Bass

Tape Smp. Brs

Solo

111

112

113

Ten. Sax.

Perc.

Flex.

E. Bass

Tape Smp. Brs

Solo

114

Ten. Sax.

Perc.

Flex.

E. Bass

Tape Smp. Brs

Solo

115

Ten. Sax.

Perc.

Flex.

E. Bass

Tape Smp. Brs

Solo

116

Ten. Sax.

Perc.

Flex.

E. Bass

Tape Smp. Brs

Solo

117

Ten. Sax.

Perc.

Flex.

E. Bass

Tape Smp. Brs

Solo

Detailed description of the musical score for measures 117-118: The score is for a jazz ensemble. Tenor Saxophone (Ten. Sax.) is silent throughout. Percussion (Perc.) features a complex rhythmic pattern with accents, consisting of eighth and sixteenth notes. Flexatone (Flex.) plays a rhythmic pattern of eighth notes with accents. Electric Bass (E. Bass) plays a walking bass line with a mix of eighth and quarter notes. Tape Samples and Brasses (Tape Smp. Brs) are silent. The Soloist (Solo) plays a melodic line with various accidentals, including flats and naturals, and rests.

118

Ten. Sax.

Perc.

Flex.

E. Bass

Tape Smp. Brs

Solo

Detailed description of the musical score for measures 118-119: The score continues from the previous system. Tenor Saxophone (Ten. Sax.) is silent. Percussion (Perc.) maintains its complex rhythmic pattern with accents. Flexatone (Flex.) continues its rhythmic pattern of eighth notes with accents. Electric Bass (E. Bass) plays a walking bass line with a mix of eighth and quarter notes. Tape Samples and Brasses (Tape Smp. Brs) are silent. The Soloist (Solo) plays a melodic line with various accidentals, including flats and naturals, and rests.

119

Ten. Sax.

Perc.

Flex.

E. Bass

Tape Smp. Brs

Solo

120

Ten. Sax.

Perc.

Flex.

E. Bass

Tape Smp. Brs

Solo

121

Tenor Saxophone

Club Nouveau - Lean On Me

♩ = 88,000023
Sax

100

104

109

2

116

2

Club Nouveau - Lean On Me

Percussion

♩ = 88,000023

Drums

8

12

16

19

22

25

29

33

36

39

V.S.

42

46

50

53

56

59

63

66

69

72

Percussion

75

79

82

85

88

91

94

97

100

103

V.S.

106

109

112

115

118

120

Club Nouveau - Lean On Me

Flexatone

♩ = 88,000023
Vocal

8

13

17

21

25

29

33

37

41

45

V.S.

89

93

98

104

107

110

113

116

119

121

Club Nouveau - Lean On Me

Electric Bass

♩ = 88,000023

Bass

5

9

14

18

22

26

31

35

39

43

V.S.

47

51

55

60

64

68

72

76

80

84

88

93

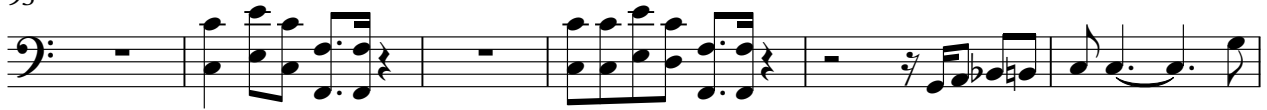

99

104

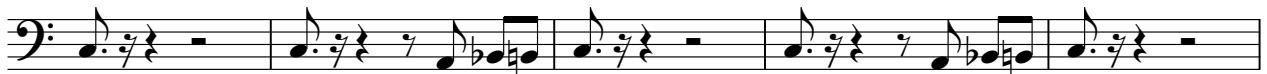

109

113

117

120

Tape Sampler Keyboard [Brass] Club Nouveau - Lean On Me

♩ = 88,000023
Brass

31

35

39

44

49

53

56

7

Tape Sampler Keyboard [Brass]

65

69

73

79

83

87

106

113

Club Nouveau - Lean On Me

Solo

♩ = 88,000023
Piano

5

8

12

16

20

23

26

30

34

V.S.

104

107

110

112

114

116

118

120
