

# Clue - Shock

♩ = 100,000000

Robert Aaron Eason

E-mal me:

Unknown

Concerns?

(Willow)

Whoziwhatzit @ hotmail.com

Shock!

Composed by:

Questions?

Comments?

Sequenced by:

Suggestions?

Robert Aaron Eason

Clue - Shock

♩ = 100,000000

2

E-mal me:

# Clue - Shock

$\text{♩} = 100,000,000$

Unknown

Clue - Shock

$\text{♩} = 100,000,000$

2

Concerns?

Clue - Shock

♩ = 100,000000

(Willow)

# Clue - Shock

♩ = 100,000000

2

#

♩ = 100,000000

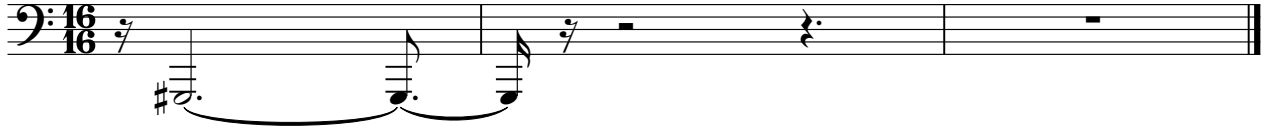

Shock!

Clue - Shock

$\text{♩} = 100,000,000$

**2**

Composed by:

Clue - Shock

$\text{♩} = 100,000,000$

**2**

Questions?

Clue - Shock

♩ = 100,000000

Comments?

# Clue - Shock

♩ = 100,000000

Sequenced by:

Clue - Shock

♩ = 100,000000

Suggestions?

Clue - Shock

♩ = 100,000000
