

Police - De Do Do Do De Da Da Da

♩ = 145,999969

Percussion

Back Vocal

Flexatone

DO NOT REPRODUCE OR TRANSMIT IN ANY FORM OR BY ANY MEANS, ELECTRONIC OR MECHANICAL, INCLUDING PHOTOCOPYING, RECORDING, OR BY ANY INFORMATION STORAGE AND RETRIEVAL SYSTEM.

Jazz Guitar

Jazz Guitar

Electric Guitar

Electric Guitar

Electric Guitar

Electric Guitar

Fretless Electric Bass

Synth Bass

Synth Voice

♩ = 145,999969

Lead 3 (Calliope)

5

Perc.

E. Gtr.

E. Bass

(C) 1996 SUPERTRAMP
 (C) 1996 SUPERTRAMP

9

Perc. E. Gtr. E. Bass

13

Perc. E. Gtr. E. Bass

17

Perc. Flex. J. Gtr. J. Gtr. E. Gtr. E. Bass Lead 3

Don't think me

20

Perc.

Flex.

un kind,

J. Gtr.

J. Gtr.

E. Bass

Lead 3

22

Perc.

Flex.

words are hard to find.

J. Gtr.

J. Gtr.

E. Bass

Lead 3

25

Perc. 

Flex. 

They're on ly checks

J. Gtr. 

J. Gtr. 

E. Bass 

S. Bass 

Lead 3 

28

Perc. 

Flex. 

I've left un signed

J. Gtr. 

J. Gtr. 

E. Bass 

S. Bass 

Lead 3 

30

Perc. 

Flex. 

from the banks of chaos in my mind.

J. Gtr. 

J. Gtr. 

E. Bass 

S. Bass 

Lead 3 

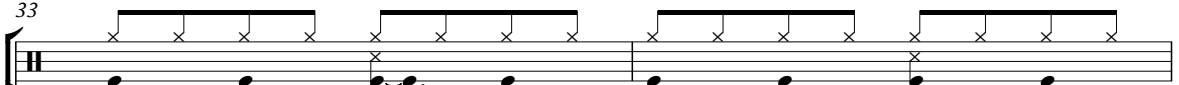

33

Perc. 

J. Gtr. 

J. Gtr. 

E. Bass 

S. Bass 

Lead 3 

35

Perc.

Flex.

E. Gtr.

E. Gtr.

E. Bass

S. Bass

Syn. Voice

Lead 3

And when their effluence escapes

37

Perc.

Flex.

E. Gtr.

E. Gtr.

E. Bass

S. Bass

Syn. Voice

Lead 3

me,

39

Perc.

Flex.

their logic ties me up and rapes

E. Gtr.

E. Gtr.

E. Bass

S. Bass

Syn. Voice

Lead 3

41

Perc.

Flex. me. Dedo do do, de da

E. Gtr.

E. Gtr.

E. Gtr.

E. Bass

S. Bass

Syn. Voice

Lead 3

44

Perc.

Flex. da da is all I want to say to you. De do do do, de da

E. Gtr.

E. Bass

Syn. Voice

Lead 3

48

Perc.

Flex.

da da, their in no cence will pull me through. Dedo

E. Gtr.

E. Bass

Syn. Voice

Lead 3

51

Perc.

Flex.

do do, de da da da is all I want to say to you. Dedo

E. Gtr.

E. Bass

Syn. Voice

Lead 3

55

Perc.

Flex.

do do, de da da da, they mean ing less and all

E. Gtr.

E. Bass

Syn. Voice

Lead 3

58

Perc.

Flex.

that's true. Po ets, priests and pol i ti

J. Gtr.

J. Gtr.

E. Gtr.

E. Bass

Syn. Voice

Lead 3

61

Perc.

Flex.

cians have words to thank

J. Gtr.

J. Gtr.

E. Bass

Lead 3

64

Perc.

Flex.

for their po si tions,

J. Gtr.

J. Gtr.

E. Bass

Lead 3

66

Perc.

Flex.

words that scream for your sub mis

J. Gtr.

J. Gtr.

E. Bass

S. Bass

Lead 3

69

Perc.

Flex.

sion,

J. Gtr.

J. Gtr.

E. Bass

S. Bass

Lead 3

71

Perc.

Flex.

and no one's jam min' their trans mis sion.

J. Gtr.

J. Gtr.

E. Bass

S. Bass

Lead 3

73

Perc.

J. Gtr.

J. Gtr.

E. Bass

S. Bass

Lead 3

75

Perc. Flex. E. Gtr. E. Gtr. E. Bass S. Bass Syn. Voice Lead 3

77

Perc. Flex. E. Gtr. E. Gtr. E. Bass S. Bass Syn. Voice Lead 3

79

Perc. Flex. E. Gtr. E. Gtr. E. Bass S. Bass Syn. Voice Lead 3

their logic ties you up and rapes

87

Perc.

Flex.

do do, de da da da, their in no cence will pull

E. Gtr.

E. Bass

Syn. Voice

Lead 3

90

Perc.

Flex.

me through. De do do do, de da da da is all

E. Gtr.

E. Bass

Syn. Voice

Lead 3

93

Perc.

Flex.

I want to say to you. De do do do, de da

E. Gtr.

E. Bass

Syn. Voice

Lead 3

96

Perc.

Flex.

da da, they mean ing less and all that's true.

E. Gtr.

E. Bass

Syn. Voice

Lead 3

99

Perc.

J. Gtr.

J. Gtr.

E. Gtr.

E. Gtr.

E. Bass

Syn. Voice

Lead 3

102

Perc.

Flex.

J. Gtr.

J. Gtr.

E. Gtr.

E. Gtr.

E. Gtr.

E. Bass

Syn. Voice

Lead 3

Ah.

105

107

109

111

De do

113

Perc.

Flex.

do do, de da da da is all

J. Gtr.

E. Gtr.

E. Bass

Syn. Voice

Lead 3

115

Perc.

Flex.

I want to say to you. De

J. Gtr.

E. Gtr.

E. Bass

Syn. Voice

Lead 3

117

Perc.

Flex.

do do do, de da da da, their in

J. Gtr.

E. Gtr.

E. Bass

Syn. Voice

Lead 3

119

Perc.

Flex.

no cence will pull me through. De do do do, de da

J. Gtr.

E. Gtr.

E. Bass

Syn. Voice

Lead 3

122

Perc.

Flex.

da da is all I want to say to you. De do

J. Gtr.

E. Gtr.

E. Bass

Syn. Voice

Lead 3

125

Perc.

Flex.

do do, de da da da, they're mean

J. Gtr.

E. Gtr.

E. Bass

Syn. Voice

Lead 3

127

Perc.

Flex.

ing less and all that's true.

J. Gtr.

J. Gtr.

E. Gtr.

E. Bass

Syn. Voice

Lead 3

130

Perc.

J. Gtr.

J. Gtr.

E. Bass

133

Perc.

J. Gtr.

J. Gtr.

E. Bass

136

Perc. J. Gtr. J. Gtr. E. Bass S. Bass

139

Perc. J. Gtr. J. Gtr. E. Bass S. Bass

142

Perc. J. Gtr. J. Gtr. E. Bass S. Bass

145

Perc. J. Gtr. J. Gtr. E. Bass S. Bass

148

Perc. J. Gtr. J. Gtr. E. Bass S. Bass

151

Perc. J. Gtr. J. Gtr. E. Bass S. Bass

lice - De Do Do De Da Da Da

Percussion

♩ = 145,999969

(C) 1996 SUPERTRAMP
(C) 1996 SUPERTRAMP

V.S.

41

45

49

53

57

61

65

69

73

77

81

85

89

93

97

101

105

109

112

115

V.S.

119

123

127

131

135

139

143

147

150

lice - De Do Do De Da Da Da

Flexatone

♩ = 145,999969

Back Vocal

AND fight his side IN THE NAME OF THE LORD. I don't like unkind words heard to fill the air

I've fun signed from a school in my mind. And when their el

o quence es capes me,

their log ic ties

me up and rapes me.

De do dodo, da da da I want say to you. De

dodo, da da da their new all through De do dodo, da da da I want say to you. De

dodo, da da da they are in general that is. Projects and politi cians

have words to thank for their po si tions, word that scream

for your submis sion, and one's jam in' their trans mis sion.

(C) 1996 SUPERTRAMP
(C) 1996 SUPERTRAMP

75

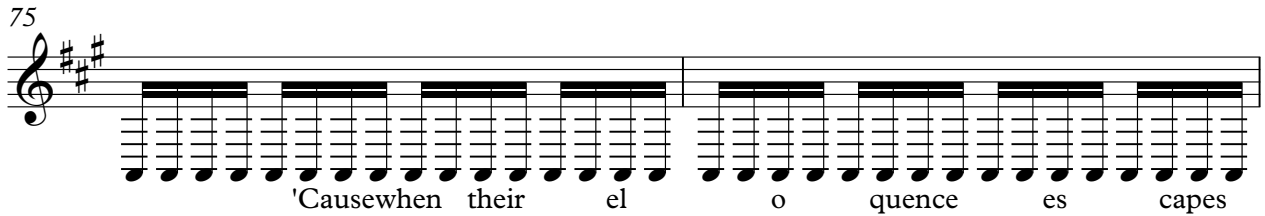

'Cause when their eloquence escapes

77

you,

79

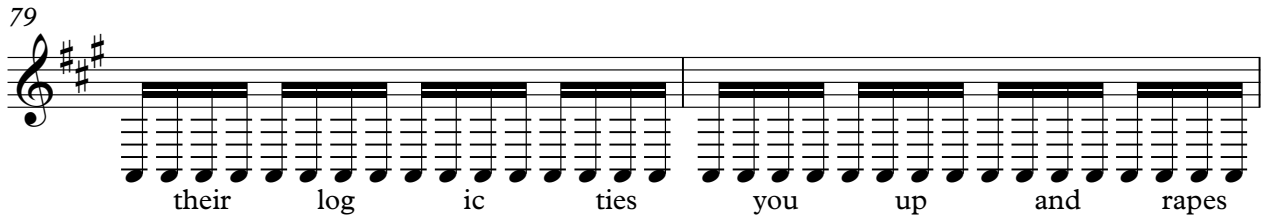

their logic ties you up and rapes

81

you. Dedo dodo, dda

84

dada is all I want to say to you. De dodo, dda dada their men will pull through De dodo, dda

92

dada is all I want to say to you. De dodo, dda dada their men will pull through De dodo, dda

104

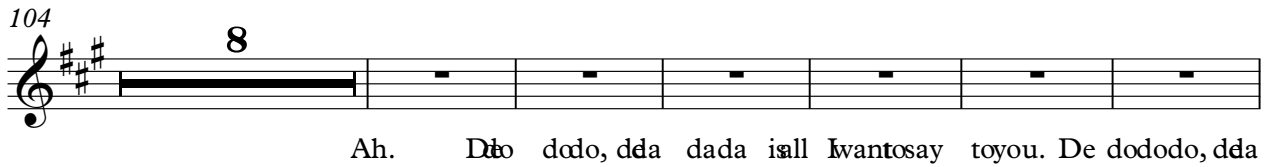

Ah. De dodo, dda dada is all I want to say to you. De dodo, dda

118

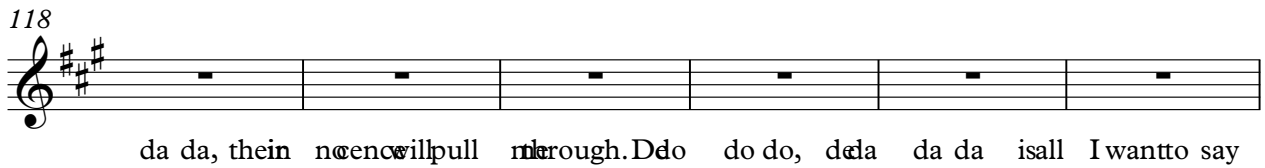

da da, their men will pull through. De dodo, dda da da is all I want to say

124

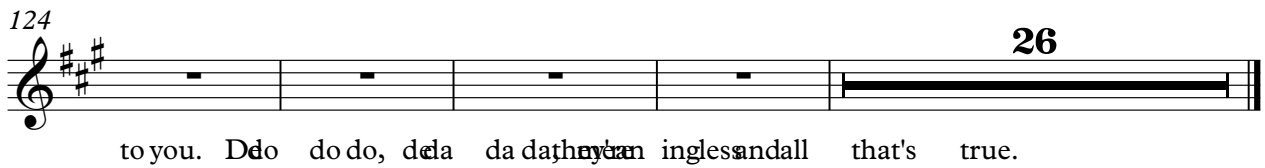

to you. De dodo, dda da da their men will pull through De dodo, dda

lice - De Do Do De Da Da Da

Jazz Guitar

♩ = 145,999969

18

21

24

27

30

33

24

59

62

65

68

(C) 1996 SUPERTRAMP
(C) 1996 SUPERTRAMP

V.S.

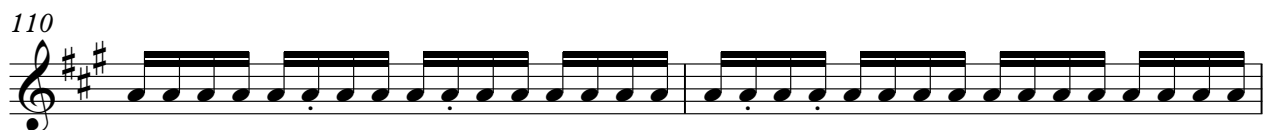
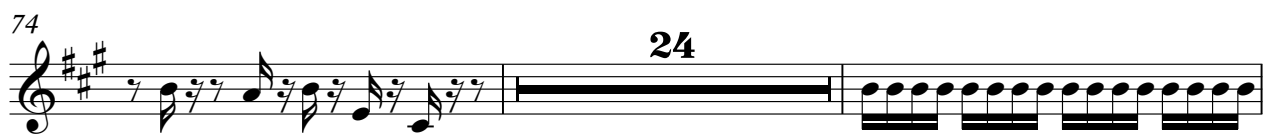

116

118

120

122

124

126

128

131

134

137

V.S.

140

143

146

149

151

lice - De Do Do De Da Da Da
Jazz Guitar

♩ = 145,999969

18

21

23

25

27

29

31

33

34

24

(C) 1996 SUPERTRAMP
(C) 1996 SUPERTRAMP

59

61

63

65

67

69

71

73

75

102

105

107

109

111

113

16

131

133

135

137

139

V.S.

141

143

145

147

149

151

152

lice - De Do Do De Da Da Da
Electric Guitar

♩ = 145,999969

6

10

14

18

24

45

48

51

55

58

24

(C) 1996 SUPERTRAMP
(C) 1996 SUPERTRAMP

119

123

126

128

lice - De Do Do De Da Da Da
Electric Guitar

♩ = 145,999969

34

37

40

43

32

77

80

83

19

50

(C) 1996 SUPERTRAMP
(C) 1996 SUPERTRAMP

lice - De Do Do De Da Da Da
Electric Guitar

♩ = 145,999969

34

38

43

32

78

81

71

(C) 1996 SUPERTRAMP
(C) 1996 SUPERTRAMP

lice - De Do Do De Da Da Da
Electric Guitar

♩ = 145,999969

98

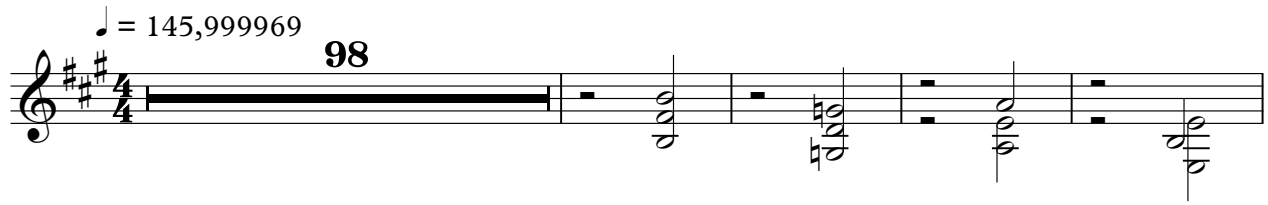

103

108

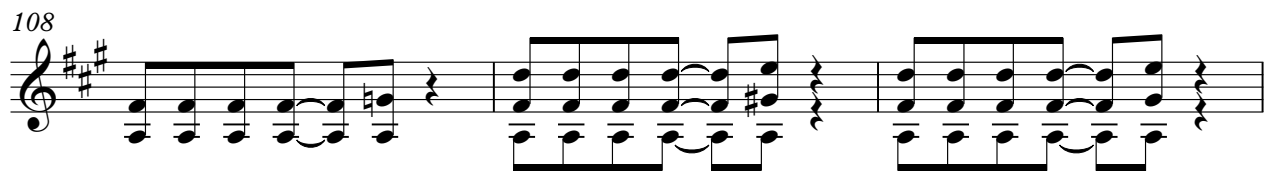

111

41

(C) 1996 SUPERTRAMP
(C) 1996 SUPERTRAMP

lice - De Do Do De Da Da Da
Fretless Electric Bass

♩ = 145,999969

(C) 1996 SUPERTRAMP
(C) 1996 SUPERTRAMP

V.S.

34

37

41

45

49

53

57

61

64

66

69

72

74

77

81

85

89

93

97

102

V.S.

106

109

112

116

120

124

128

132

136

140

145

149

lice - De Do Do De Da Da Da
Synth Bass

♩ = 145,999969

25

32

41

22

68

77

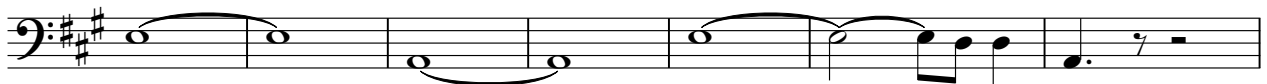

84

52

142

148

(C) 1996 SUPERTRAMP
(C) 1996 SUPERTRAMP

lice - De Do Do De Da Da Da
Synth Voice

♩ = 145,999969

34

38

43

47

51

55

58

16

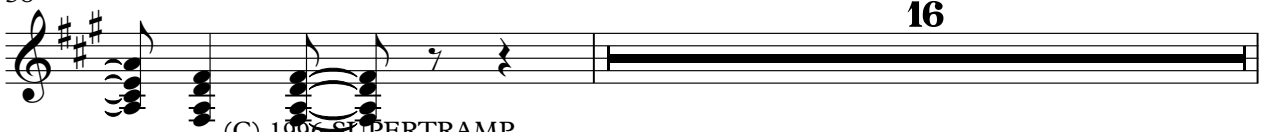

(C) 1996 SUPERTRAMP
(C) 1996 SUPERTRAMP

75

80

85

89

93

97

103

112

117

121

125

128

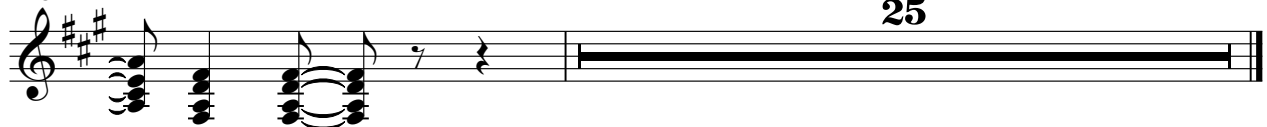

25

lice - De Do Do De Da Da Da
Lead 3 (Calliope)

♩ = 145,999969

18

23

29

35

40

45

49

54

58

62

(C) 1996 SUPERTRAMP
(C) 1996 SUPERTRAMP

Lead 3 (Calliope)

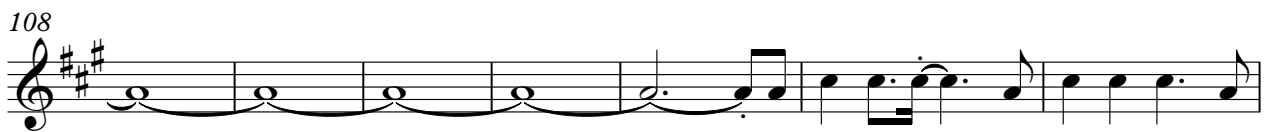
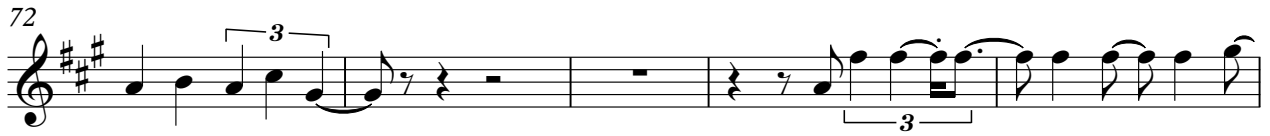

Lead 3 (Calliope)

3

120

124

127

