

Clyne Patsy - If You`Ve Got Leaving On Your Mind

♩ = 72,999985

DRUMS

PIANO

GUITAR STRUM

MUTE GUITAR

ACC. GUITAR

ACC. BASS

CHARANG MELODY

STRINGS

VIOLA

♩ = 72,999985

16.6"  
6.1.00  
verse

DRUMS

PIANO

GUITAR STRUM

MUTE GUITAR

ACC. GUITAR

ACC. BASS

CHARANG MELODY

STRINGS

VIOLA

13

DRUMS

PIANO

GUITAR STRUM

MUTE GUITAR

ACC. GUITAR

ACC. BASS

CHARANG MELODY

STRINGS

VIOLA

16

DRUMS

GUITAR STRUM

MUTE GUITAR

ACC. GUITAR

ACC. BASS

CHARANG MELODY

STRINGS

VIOLA

1'09.9"  
22.1.00  
bridge

26

DRUMS

PIANO

GUITAR STRUM

MUTE GUITAR

ACC. GUITAR

ACC. BASS

AAH'S

CHARANG MELODY

OOH'S

STRINGS

VIOLA

29

DRUMS

PIANO

GUITAR STRUM

MUTE GUITAR

ACC. GUITAR

ACC. BASS

AAH'S

CHARANG MELODY

STRINGS

VIOLA

31.00  
verse

32

DRUMS  
PIANO  
GUITAR STRUM  
MUTE GUITAR  
ACC. GUITAR  
ACC. BASS  
CHARANG MELODY

35

DRUMS  
PIANO  
GUITAR STRUM  
MUTE GUITAR  
ACC. GUITAR  
ACC. BASS  
CHARANG MELODY  
STRINGS  
VIOLA

38 7

DRUMS

PIANO

GUITAR STRUM

MUTE GUITAR

ACC. GUITAR

ACC. BASS

CHARANG MELODY

STRINGS

VIOLA

40

DRUMS

PIANO

GUITAR STRUM

MUTE GUITAR

ACC. GUITAR

ACC. BASS

CHARANG MELODY

OOH'S

STRINGS

VIOLA

DRUMS Clyne Patsy - If You`Ve Got Leaving On Your Mind

♩ = 72,999985

5

9

12

15

18

21

24

27

31

V.S.

2

DRUMS

34

37

40

PIANO Clyne Patsy - If You`Ve Got Leaving On Your Mind

♩ = 72,999985

4

7

10

13

22

27

31

34

2

PIANO

39

3 3 3

Clyne Patsy - If You`Ve Got Leaving On Your Mind  
GUITAR STRUM

♩ = 72,999985

7

13

19

25

30

36

39

Clyne Patsy - If You`Ve Got Leaving On Your Mind  
MUTE GUITAR

♩ = 72,999985

5

9

12

15

18

20

23

26

30

V.S.

MUTE GUITAR

33

36

39

41

Clyne Patsy - If You`Ve Got Leaving On Your Mind  
ACC. GUITAR

♩ = 72,999985

5

8

11

14

17

20

23

26

29

V.S.

ACC. GUITAR

32

35

38

40

ACC.BASS Clyne Patsy - If You`Ve Got Leaving On Your Mind

♩ = 72,999985

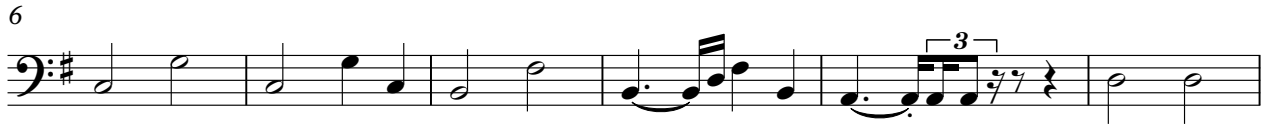

AAH'S Clyne Patsy - If You`Ve Got Leaving On Your Mind

♩ = 72,999985

27

12

Clyne Patsy - If You`Ve Got Leaving On Your Mind  
CHARANG MELODY

♩ = 72,999985

4

8

13

17

22

27

32

36

39

OOH'S Clyne Patsy - If You`Ve Got Leaving On Your Mind

♩ = 72,999985

**20**

25

**13**

STRINGS Clyne Patsy - If You`Ve Got Leaving On Your Mind

♩ = 72,999985

10

17

23

28

38

VIOLA Clyne Patsy - If You`Ve Got Leaving On Your Mind

♩ = 72,999985

10

19

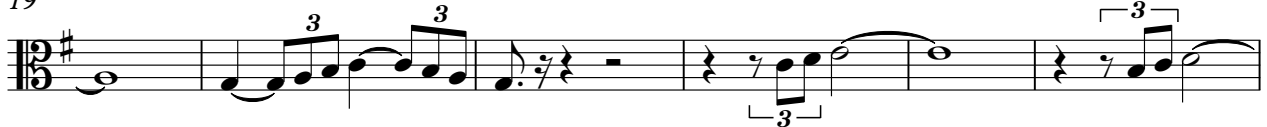

25

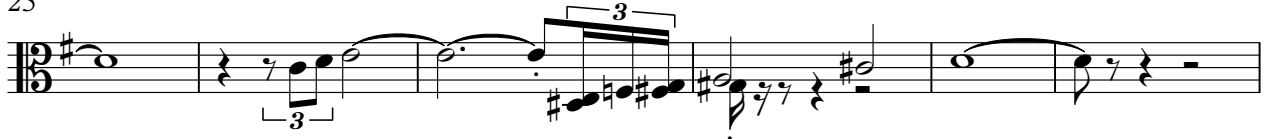

31

40

