

Clyne Patsy - Walking After Midnight

♩ = 96,000000

MIDI MIDI MIDI MIDI MIDI MIDI

♩ = 96,000000

3

MIDI MIDI MIDI MIDI MIDI MIDI

5

MIDI

MIDI

MIDI

MIDI

MIDI

MIDI

MIDI

MIDI

7

MIDI

MIDI

MIDI

MIDI

MIDI

MIDI

MIDI

MIDI

9

MIDI

MIDI

MIDI

MIDI

MIDI

MIDI

MIDI

MIDI

11

MIDI

MIDI

MIDI

MIDI

MIDI

MIDI

MIDI

MIDI

13

MIDI

MIDI

MIDI

MIDI

MIDI

MIDI

MIDI

MIDI

15

17

MIDI

MIDI

MIDI

MIDI

MIDI

MIDI

MIDI

MIDI

MIDI

21

MIDI

MIDI

MIDI

MIDI

MIDI

MIDI

MIDI

MIDI

22

MIDI

MIDI

MIDI

MIDI

MIDI

MIDI

MIDI

MIDI

24

MIDI

MIDI

MIDI

MIDI

MIDI

MIDI

MIDI

MIDI

25

MIDI

MIDI

MIDI

MIDI

MIDI

MIDI

MIDI

MIDI

27

MIDI

MIDI

MIDI

MIDI

MIDI

MIDI

MIDI

MIDI

29

31

MIDI

MIDI

MIDI

MIDI

MIDI

MIDI

MIDI

MIDI

MIDI

33

MIDI MIDI MIDI MIDI MIDI MIDI MIDI

35

MIDI MIDI MIDI MIDI MIDI MIDI MIDI

37

MIDI MIDI MIDI MIDI MIDI MIDI

39

MIDI MIDI MIDI MIDI MIDI MIDI

41

43

45

MIDI

MIDI

MIDI

MIDI

MIDI

MIDI

MIDI

46

MIDI

MIDI

MIDI

MIDI

MIDI

MIDI

MIDI

48

MIDI

MIDI

MIDI

MIDI

MIDI

MIDI

MIDI

MIDI

MIDI

6

54

56

MIDI

MIDI

MIDI

MIDI

MIDI

MIDI

MIDI

MIDI

MIDI

Clyne Patsy - Walking After Midnight

MIDI

♩ = 96,000000

4

8

11

14

17

20

24

27

30

33

V.S.

♩ = 96,000000

5

8

12

16

20

23

26

29

33

V.S.

37

41

44

47

50

54

56

Clyne Patsy - Walking After Midnight

MIDI

♩ = 96,000000

5

12

18

22

31

37

41

50

55

Clyne Patsy - Walking After Midnight

MIDI

♩ = 96,000000

5

12

18

22

31

37

41

50

55

Clyne Patsy - Walking After Midnight

MIDI

♩ = 96,000000

5

9

13

17

21

25

29

33

37

V.S.

41

45

49

53

56

Clyne Patsy - Walking After Midnight

MIDI

♩ = 96,000,000

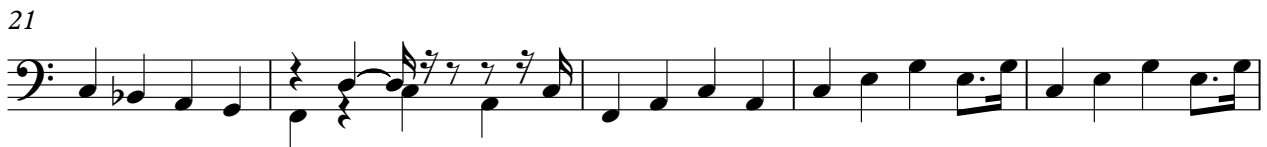

V.S.

2

MIDI

50

54

Clyne Patsy - Walking After Midnight

MIDI

♩ = 96,000000

4

8

11

14

17

20

24

27

30

33

V.S.

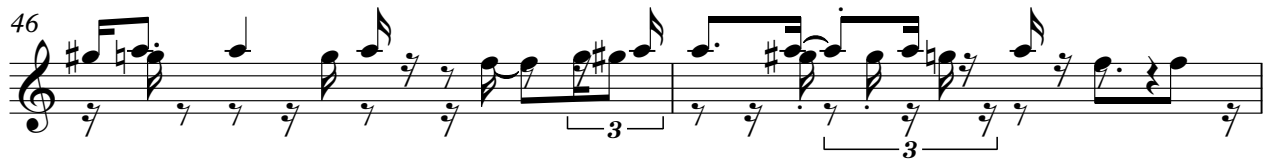
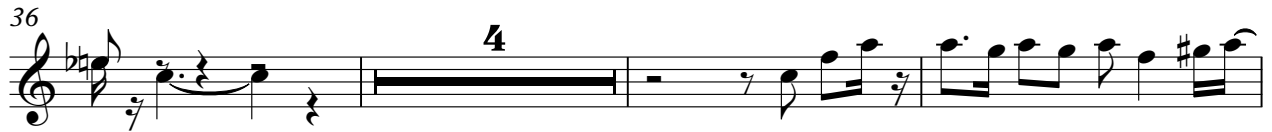

Clyne Patsy - Walking After Midnight

MIDI

♩ = 96,000,000

4

6

9

12

14

17

20

22

24

V.S.

26

28

30

32

34

36

38

40

42

45

47

49

51

54

56
