

Coasters - Along Came Jones

♩ = 190,000290

♩ = 190,000290

10

14

17

Sax

Sax

Sax

Drums

Guitar

Bass

Piano

20

Sax

Sax

Sax

Drums

Guitar

Bass

Piano

25

Sax

Drums

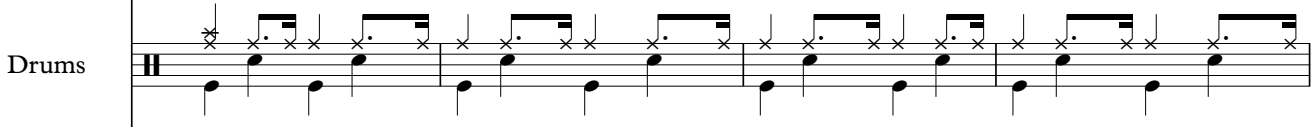

A single staff for drums. It features a consistent rhythmic pattern of eighth notes. The pattern consists of a snare drum (x) on the first eighth, a bass drum (o) on the second eighth, and a snare drum (x) on the third eighth. This pattern repeats throughout the four measures.

Guitar

A single staff for guitar. It features a consistent rhythmic pattern of eighth notes. The pattern consists of a quarter rest, followed by a quarter note G4, and a quarter note A4. This pattern repeats throughout the four measures.

Bass

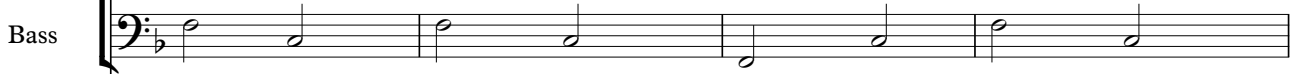

A single staff for bass. It plays a simple bass line with quarter notes: G2, A2, B2, G2, A2, B2.

Strings

A single staff for strings. It features a consistent rhythmic pattern of eighth notes. The pattern consists of a quarter rest, followed by a quarter note G4, and a quarter note A4. This pattern repeats throughout the four measures.

Piano

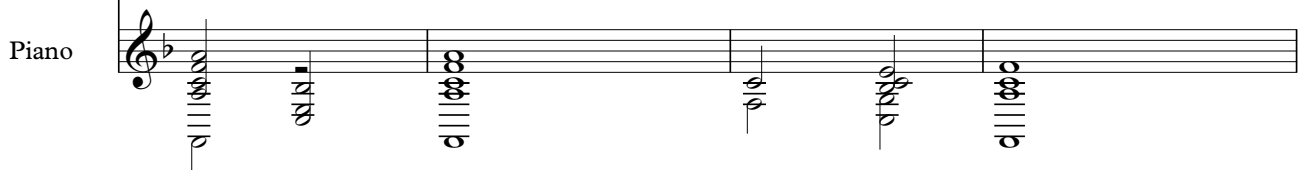

A single staff for piano. It features a consistent rhythmic pattern of eighth notes. The pattern consists of a quarter rest, followed by a quarter note G4, and a quarter note A4. This pattern repeats throughout the four measures.

29

Sax

Drums

A single staff of drum notation showing a consistent rhythmic pattern of eighth notes and quarter notes with 'x' marks indicating cymbal hits.

Guitar

A single staff of guitar notation showing a complex rhythmic pattern with many sixteenth and thirty-second notes, typical of a funk or jazz guitar solo.

Bass

A single staff of bass line notation showing a simple, steady rhythm of quarter notes.

Strings

A single staff of string notation showing two long, sustained notes with a fermata, indicating a sustained harmonic or drone.

Piano

A single staff of piano accompaniment showing a complex, flowing line with many sixteenth and thirty-second notes, often used for harmonic support in jazz.

33

Sax

Drums

Guitar

Bass

Strings

Piano

38

42

46

49

53

57

61

Sax

Drums

Guitar

Bass

Strings

Piano

65

Sax

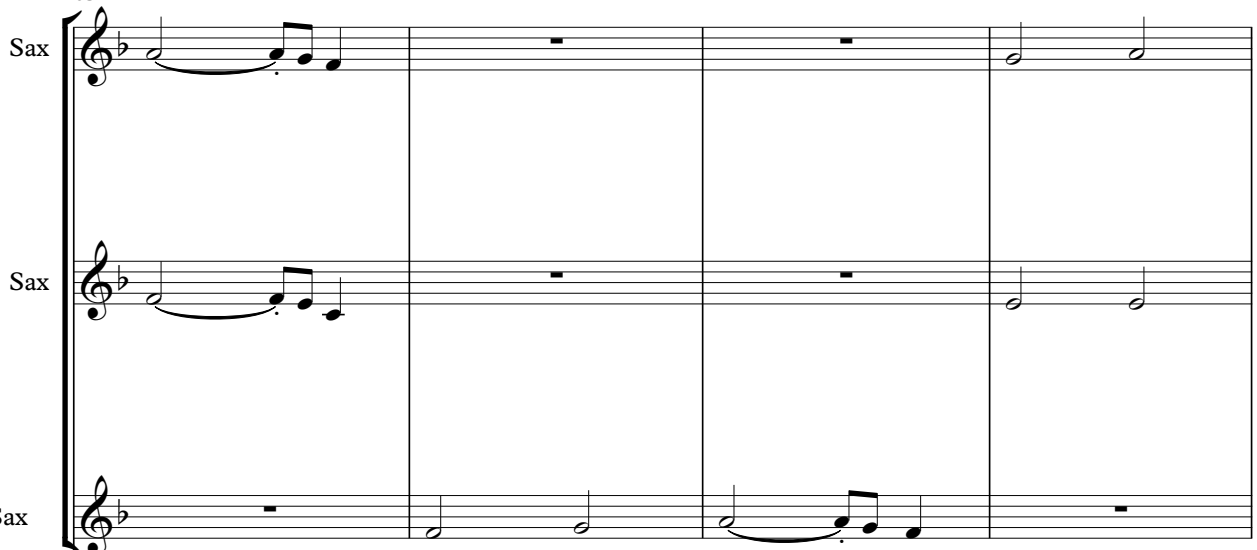

Drums

Guitar

Bass

Strings

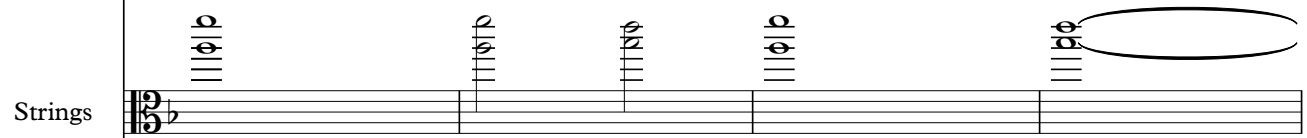

Piano

69

Sax

Sax

Sax

Drums

Guitar

Bass

Strings

Piano

73

Sax

Sax

Drums

Guitar

Bass

Strings

Piano

78

82

86

90

93

Sax

Drums

Guitar

Bass

Piano

96

Sax

Sax

Sax

Drums

Guitar

Bass

Piano

100

Sax

Sax

Sax

Drums

Guitar

Bass

Strings

Piano

104

Sax

Sax

Sax

Drums

Guitar

Bass

Strings

Piano

108

Sax

Sax

Sax

Drums

Guitar

Bass

Strings

Piano

112

Sax

Sax

Drums

Guitar

Bass

Strings

Piano

117

121

123

Sax

Sax

Sax

Drums

Guitar

Bass

Bass staff, bass clef, key signature of one flat. It contains a series of notes and rests, including a half note G3 in the first measure.

Strings

Strings staff, bass clef, key signature of one flat. It contains whole rests in all three measures.

Piano

Coasters - Along Came Jones

Sax

♩ = 190,000290

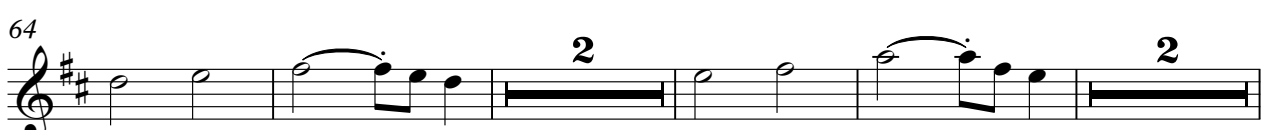
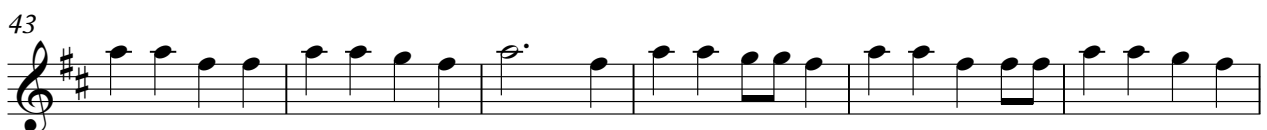
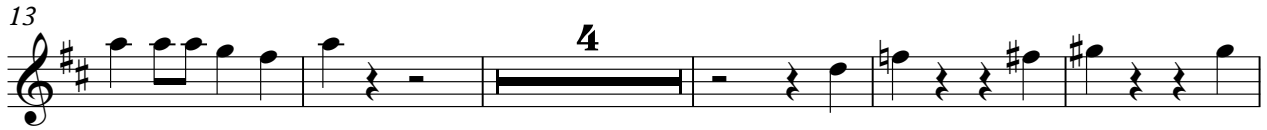

72

79

85

91

100

107

115

120

Coasters - Along Came Jones

Sax

♩ = 190,000290

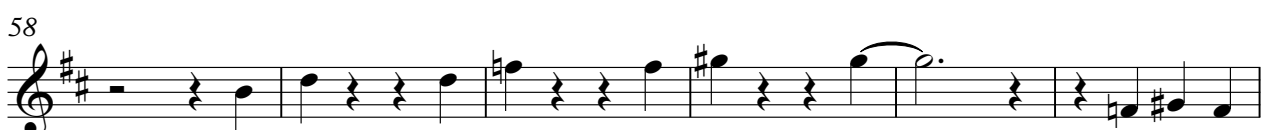
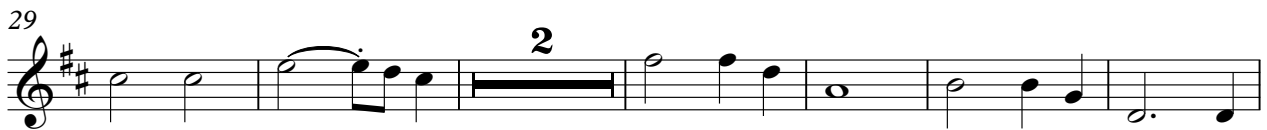
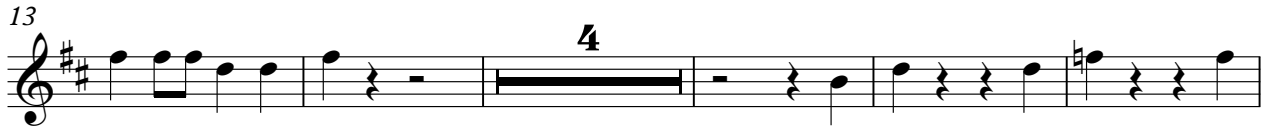

72

79

85

91

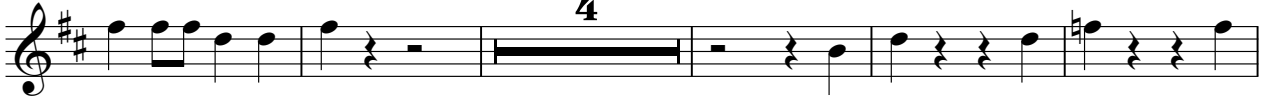

100

107

115

120

Coasters - Along Came Jones

Sax

♩ = 190,000290

13

18

25

33

54

59

67

80

95

101

2

Sax

109

11

122

2

Drums

Coasters - Along Came Jones

♩ = 190,000290

4/4

6

11

16

21

27

32

37

42

47

52

57

62

67

72

78

83

Drums

88

93

98

104

109

114

120

123

Guitar

Coasters - Along Came Jones

♩ = 190,000290

2

6

10

14

18

22

27

31

33

2

37

42

46

50

54

58

62

67

70

74

122

Coasters - Along Came Jones

Bass

♩ = 190,000290

2

8

14

20

27

33

39

45

51

57

64

70

77

83

89

95

101

108

114

120

Coasters - Along Came Jones

Strings

♩ = 190,000290

24

30

39

22

66

74

81

22

109

117

121

2

Piano

Coasters - Along Came Jones

♩ = 190,000290

2

8

14

18

23

30

33

93

98

104

110

116

121
