

# Coasters - Charlie Brown

♩ = 135,000137

4

7

9

Sax (Alto)  
Sax (Tenor)  
Sax (Baritone)  
Drums  
Bass  
Piano

12

Sax (Alto)  
Sax (Tenor)  
Sax (Baritone)  
Drums  
Bass  
Piano

15

18

21

Sax (Alto)

Sax (Tenor)

Sax (Baritone)

Drums

Bass

Piano

23

Sax (Alto)

Sax (Tenor)

Sax (Baritone)

Drums

Bass

Piano

26

29

31

Sax (Alto)  
Sax (Tenor)  
Sax (Baritone)  
Drums  
Bass  
Piano

33

Sax (Alto)  
Sax (Tenor)  
Sax (Baritone)  
Drums  
Bass  
Piano

35

Sax (Alto)

Sax (Tenor)

Sax (Baritone)

Drums

Bass

Piano

38

Sax (Alto)

Sax (Tenor)

Sax (Baritone)

Drums

Bass

Piano

41

Sax (Alto)

Sax (Tenor)

Sax (Baritone)

Drums

Bass

Piano

43

Sax (Alto)

Sax (Tenor)

Sax (Baritone)

Drums

Bass

Piano

45

Sax (Alto)

Sax (Tenor)

Sax (Baritone)

Drums

Bass

Piano

48

Sax (Baritone)

Trombone

Drums

Bass

Piano

50

Sax (Alto)  
Sax (Tenor)  
Sax (Baritone)  
Drums  
Bass  
Piano

53

Sax (Alto)  
Sax (Tenor)  
Sax (Baritone)  
Drums  
Bass  
Piano

56

Sax (Alto)

Sax (Tenor)

Sax (Baritone)

Drums

Bass

Piano

59

Sax (Alto)

Sax (Tenor)

Sax (Baritone)

Trombone

Drums

Bass

Piano

62

Sax (Alto)  
Sax (Tenor)  
Sax (Baritone)  
Drums  
Bass  
Piano

65

Sax (Alto)  
Sax (Tenor)  
Sax (Baritone)  
Drums  
Bass  
Piano

67

Sax (Alto)  
Sax (Tenor)  
Sax (Baritone)  
Drums  
Bass  
Piano

69

Sax (Alto)  
Sax (Tenor)  
Sax (Baritone)  
Drums  
Bass  
Piano

72

Sax (Baritone)

Trombone

Drums

Bass

Piano

74

Sax (Alto)

Sax (Tenor)

Sax (Baritone)

Drums

Bass

Piano

76

Sax (Alto)

Sax (Tenor)

Sax (Baritone)

Drums

Bass

Piano

78

Sax (Alto)

Sax (Tenor)

Sax (Baritone)

Drums

Bass

Piano

81

Sax (Alto)  
Sax (Tenor)  
Sax (Baritone)  
Drums  
Bass  
Piano

84

Sax (Alto)  
Sax (Tenor)  
Sax (Baritone)  
Drums  
Bass  
Piano

86

Sax (Alto)

Sax (Tenor)

Sax (Baritone)

Drums

Bass

Piano

88

Sax (Alto)

Sax (Tenor)

Sax (Baritone)

Drums

Bass

Piano

91

93

# Coasters - Charlie Brown

Sax (Alto)

♩ = 135,000137

6

11

16

21

26

32

37

42

45

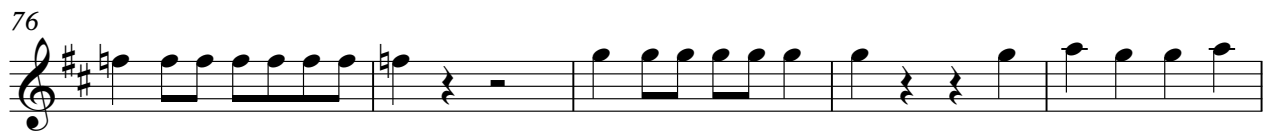
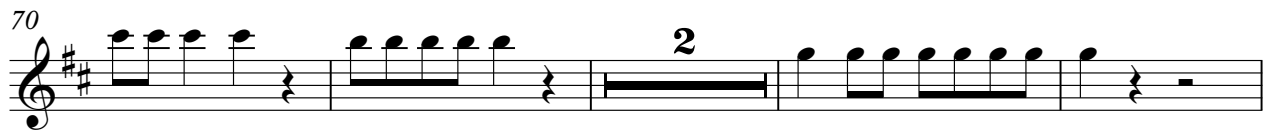
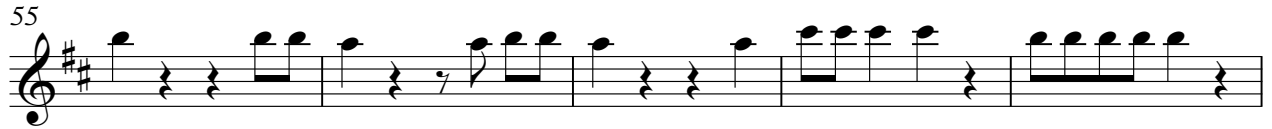

# Coasters - Charlie Brown

Sax (Tenor)

♩ = 135,000137

6

11

16

21

26

32

37

42

45

## Sax (Tenor)

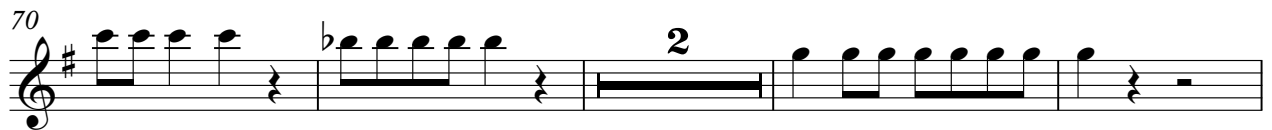

# Coasters - Charlie Brown

Sax (Baritone)

♩ = 135,000137

6

11

15

20

24

28

32

37

42

V.S.

Sax (Baritone)

46

51

56

60

64

68

72

76

81

86

90 Sax (Baritone) 3

Trombone

Coasters - Charlie Brown

♩ = 135,000137

15

10

28

18

49

10

62

10

74

18

# Coasters - Charlie Brown

## Drums

♩ = 135,000137

V.S.

40

44

48

52

56

60

64

68

72

76

Drums

79

84

88

91

# Coasters - Charlie Brown

Bass

♩ = 135,000137

V.S.

56

61

67

72

77

83

89

# Coasters - Charlie Brown

Piano

♩ = 135,000137

8

12

16

19

23

27

31

35

39

V.S.

80

85

88

91
