

Cocciante - J`Ai Attrappe Un Coup De Soleil

0.0"
1.1,00
(c) Midi Service France

♩ = 80,000000

(c).Midi.Service..Revente.et.Echange.interdits.!

12

Chant

Drums

Basse

Crystal

Piano

14

Chant

Drums

Basse

Nappes

Crystal

Piano

17

Chant

Drums

Basse

Nappes

Crystal

Piano

19

Chant

Drums

Basse

Nappes

Crystal

Piano

21

Chant

Drums

Basse

Nappes

Crystal

Piano

23

Chant

Drums

Basse

Nappes

Crystal

Piano

26

Chant

Drums

Basse

Crystal

Piano

28

Chant

Drums

Basse

Nappes

Crystal

Cellos

Piano

30

Chant

Drums

Basse

Violons

Nappes

Crystal

Cellos

Piano

32

Chant

Drums

Basse

Violons

Nappes

Crystal

Cellos

Piano

34

36

Chant

Drums

Basse

Violons

Nappes

Crystal

Cellos

Piano

38

40

Chant

Drums

Basse

Violons

Nappes

Crystal

Cellos

Piano

43

Chant

Drums

Basse

Piano

45

Chant
Drums
Basse
Nappes
Piano

47

Chant
Drums
Basse
Nappes
Cellos
Piano

49

Chant
Drums
Basse
Violons
Nappes
Cellos
Piano

51

Chant
Drums
Basse
Violons
Nappes
Cellos
Piano

53

Chant
Drums
Basse
Violons
Nappes
Cellos
Piano

55

Chant
Drums
Basse
Violons
Nappes
Cellos
Piano

57

Chant

Drums

Basse

Violons

Nappes

Cellos

Piano

59

Chant

Drums

Solo Gtr

Basse

Violons

Nappes

Cellos

Piano

61

63

Chant

Drums

Solo Gtr

Basse

Violons

Nappes

Cellos

Piano

65

Chant

Drums

Solo Gtr

Basse

Violons

Nappes

Cellos

Piano

67

Chant

Drums

Solo Gtr

Basse

Violons

Nappes

Cellos

Piano

70

Chant

Piano

72

Chant

Basse

Piano

74

Chant

Basse

Piano

77

Chant

Drums

Basse

Violons

Nappes

Cellos

Piano

79

Chant

Drums

Basse

Violons

Nappes

Cellos

Piano

81

Chant

Drums

Solo Gtr

Basse

Violons

Nappes

Cellos

Piano

83

85

Chant

Drums

Solo Gtr

Basse

Violons

Nappes

Cellos

Piano

87

89

Chant

Drums

Solo Gtr

Basse

Violons

Nappes

Cellos

Piano

91

Drums

Solo Gtr

Basse

Violons

Nappes

Cellos

Piano

$\text{♩} = 75,999969$ $\text{♩} = 72,000031$

$\text{♩} = 75,999969$ $\text{♩} = 72,000031$

92 ♩ = 65,999992 ♩ = 57,999985 ♩ = 64,000000 ♩ = 40,000000

Drums

Solo Gtr

Basse

Violons

Nappes

♩ = 65,999992 ♩ = 57,999985 ♩ = 64,000000 ♩ = 40,000000

Cellos

Piano

Cocciante - J`Ai Attrappe Un Coup De Soleil

Chant

♩ = 80,000000

5

9

12

16

20

24

28

31

35

39

(c).Midi.Service..Revente.et.Echange.interdits.!

V.S.

43

46

49

53

57

61

66

71

76

79

Chant

82

86

Cocciante - J`Ai Attrappe Un Coup De Soleil

Drums

♩ = 80,000000

5

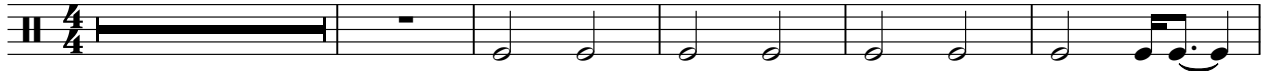

11

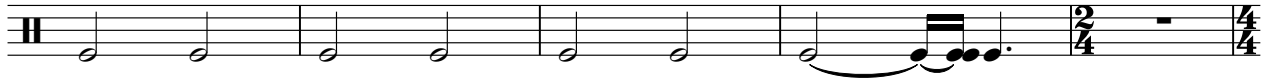

16

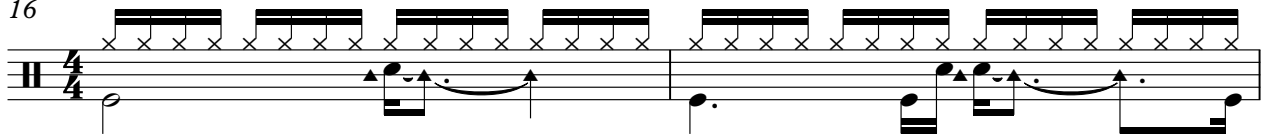

18

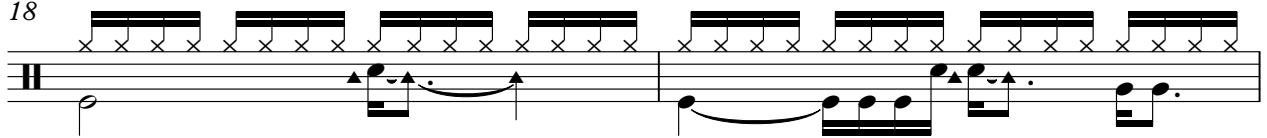

20

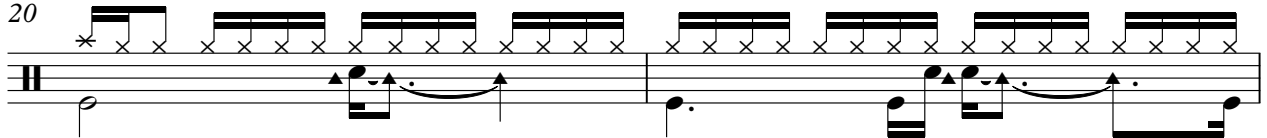

22

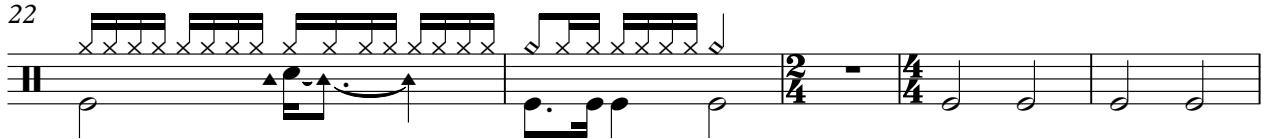

27

30

Drums

34

36

38

40

43

45

47

49

52

54

56

58

60

62

64

66

77

81

83

85

4

Drums

87

89

91

♩ = 75,99996972,000031 65,999972,999985 ♩ = 64,00000000

Cocciante - J`Ai Attrappe Un Coup De Soleil

Solo Gtr

♩ = 80,000000

14 8 8

33

8 8 7

59

66

12

83

88

♩ = 75, 72, 66, 59, 50, 40, 000000 ♩ = 40,000000

Cocciante - J`Ai Attrappe Un Coup De Soleil

Basse

♩ = 80,000000

(c) Midi Service France

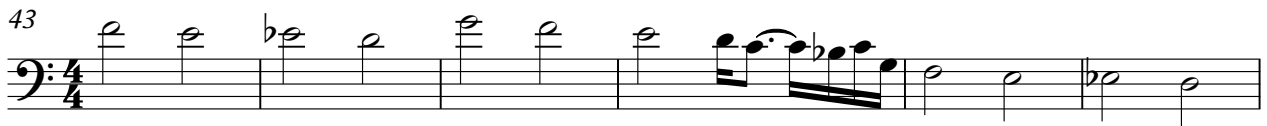
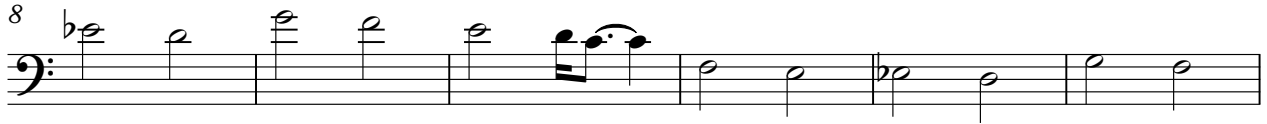

V.S.

2

Basse

60

65

74

81

87

91

♩ = 75,9992,000031 ♩ = 65,9999,285 ♩ = 64,00,000000

Violons

Cocciante - J`Ai Attrappe Un Coup De Soleil

♩ = 80,000000

14 8 6

31

38 6

50 3

57

64 8

78

85

90

♩ = 75,000000 72,000000 69,000000 66,000000 63,000000 60,000000 57,000000 54,000000 51,000000 48,000000 45,000000 42,000000 39,000000 36,000000 33,000000 30,000000 27,000000 24,000000 21,000000 18,000000 15,000000 12,000000 9,000000 6,000000 3,000000 0,000000
♩ = 64,000000

♩ = 80,000000

14

21

32

41

49

57

66

81

♩ = 75,000000 77,000000 79,000000 81,000000

89

♩ = 80,000000

2

7

12

17

22

28

34

39

8

51

39

♩ = 75,000000

♩ = 85,000000

2

Cocciante - J`Ai Attrappe Un Coup De Soleil

Cellos

♩ = 80,000000

14 8 4

30

37

48

55

63

77

85

90

♩ = 75,99999999999999 15,999999999999998 4,0000000000

Piano

Cocciante - J`Ai Attrappe Un Coup De Soleil

♩ = 80,000000

2

5

7

9

11

13

16

19

21

49

52

54

57

60

63

65

67

Metronome markings: $\text{♩} = 75,999969$ $\text{♩} = 72,000031$

