

# Cock Robin - Promise You Made

♩ = 116,602211

MELODY

DRUMS

GLOCKENSPL

WOODBLOCK

SAW WAVE

MUTED GTR

+CHORUS GT

DISTORTION

FRETLESS

♩ = 116,602211

SYN STR 1

DRUMS

7

MELODY

DRUMS

WOODBLOCK

+CHORUS GT

FRETLESS

SYN STR 1

9

DRUMS

WOODBLOCK

MUTED GTR

+CHORUS GT

FRETLESS

SYN STR 1

11

13

15

MELODY

DRUMS

WOODBLOCK

MUTED GTR

+CHORUS GT

FRETLESS

SYN STR 1

17

MELODY

DRUMS

WOODBLOCK

MUTED GTR

+CHORUS GT

FRETLESS

SYN STR 1

19

MELODY

DRUMS

WOODBLOCK

MUTED GTR

+CHORUS GT

FRETLESS

SYN STR 1

21

DRUMS

WOODBLOCK

MUTED GTR

+CHORUS GT

FRETLESS

SYN STR 1

23

MELODY

DRUMS

WOODBLOCK

MUTED GTR

FRETLESS

SYN STR 1

25

MELODY

DRUMS

WOODBLOCK

MUTED GTR

FRETLESS

SYN STR 1

27

MELODY

DRUMS

WOODBLOCK

MUTED GTR

FRETLESS

SYN STR 1

29

MELODY

DRUMS

WOODBLOCK

MUTED GTR

FRETLESS

SYN STR 1

31

MELODY

DRUMS

WOODBLOCK

FRETLESS

SYN STR 1

DRUMS

33

MELODY

DRUMS

WOODBLOCK

FRETLESS

SYN STR 1

DRUMS

35

MELODY

DRUMS

WOODBLOCK

FRETLESS

SYN STR 1

DRUMS

37

MELODY

DRUMS

WOODBLOCK

FRETLESS

SYN STR 1

DRUMS

39

MELODY

DRUMS

WOODBLOCK

FRETLESS

SYN STR 1

DRUMS

41

MELODY

DRUMS

WOODBLOCK

FRETLESS

SYN STR 1

DRUMS

43

DRUMS

WOODBLOCK

+CHORUS GT

DISTORTION

FRETLESS

SYN STR 1

DRUMS

45

DRUMS

WOODBLOCK

+CHORUS GT

DISTORTION

FRETLESS

SYN STR 1

DRUMS

DRUMS

WOODBLOCK

+CHORUS GT

DISTORTION

FRETLESS

SYN STR 1

DRUMS

MELODY

DRUMS

WOODBLOCK

+CHORUS GT

DISTORTION

FRETLESS

SYN STR 1

DRUMS

51

MELODY

DRUMS

WOODBLOCK

FRETLESS

SYN STR 1

DRUMS

53

MELODY

DRUMS

WOODBLOCK

SAW WAVE

+CHORUS GT

DISTORTION

FRETLESS

SYN STR 1

DRUMS

55

MELODY

DRUMS

WOODBLOCK

FRETLESS

SYN STR 1

DRUMS

57

MELODY

DRUMS

WOODBLOCK

SAW WAVE

+CHORUS GT

DISTORTION

FRETLESS

SYN STR 1

DRUMS

Detailed description of the musical score: The score is arranged in a vertical stack of staves. The top section (measures 55-56) includes MELODY (treble clef), DRUMS (drum clef), WOODBLOCK (grand staff), FRETLESS (bass clef), SYN STR 1 (treble clef), and DRUMS (drum clef). The bottom section (measures 57-58) includes MELODY (treble clef), DRUMS (drum clef), WOODBLOCK (grand staff), SAW WAVE (treble clef), +CHORUS GT (treble clef), DISTORTION (treble clef), FRETLESS (bass clef), SYN STR 1 (treble clef), and DRUMS (drum clef). A double bar line is located between the two sections. The MELODY part in measure 57 has a whole rest. The FRETLESS part in measure 57 has a quarter note followed by eighth notes. The SYN STR 1 and DRUMS parts in measure 57 have a complex rhythmic pattern. The WOODBLOCK part in measure 57 has a complex rhythmic pattern. The SAW WAVE part in measure 57 has a complex rhythmic pattern. The +CHORUS GT part in measure 57 has a whole note. The DISTORTION part in measure 57 has a whole note. The MELODY part in measure 58 has a quarter note followed by eighth notes. The FRETLESS part in measure 58 has a quarter note followed by eighth notes. The SYN STR 1 and DRUMS parts in measure 58 have a complex rhythmic pattern. The WOODBLOCK part in measure 58 has a complex rhythmic pattern. The SAW WAVE part in measure 58 has a complex rhythmic pattern. The +CHORUS GT part in measure 58 has a whole note. The DISTORTION part in measure 58 has a whole note.

59

61

MELODY

DRUMS

WOODBLOCK

MUTED GTR

+CHORUS GT

DISTORTION

FRETLESS

SYN STR 1

DRUMS

63

65

MELODY

DRUMS

WOODBLOCK

SAW WAVE

+CHORUS GT

DISTORTION

FRETLESS

SYN STR 1

DRUMS

67

MELODY

DRUMS

WOODBLOCK

MUTED GTR

FRETLESS

SYN STR 1

DRUMS

MELODY: Treble clef, quarter notes, eighth notes, and a half note with a slur.

DRUMS: Simple quarter note rhythm.

WOODBLOCK: Treble and bass clefs, eighth notes with slurs.

MUTED GTR: Treble clef, eighth notes with slurs.

FRETLESS: Bass clef, eighth notes with slurs.

SYN STR 1: Treble clef, eighth notes with slurs.

DRUMS: Treble clef, eighth notes with slurs.

DRUMS: Bass clef, eighth notes with slurs.

==

69

MELODY

DRUMS

WOODBLOCK

MUTED GTR

FRETLESS

SYN STR 1

DRUMS

MELODY: Treble clef, quarter notes, eighth notes, and a triplet of eighth notes with a slur.

DRUMS: Simple quarter note rhythm.

WOODBLOCK: Treble and bass clefs, eighth notes with slurs.

MUTED GTR: Treble clef, eighth notes with slurs.

FRETLESS: Bass clef, eighth notes with slurs.

SYN STR 1: Treble clef, eighth notes with slurs.

DRUMS: Treble clef, eighth notes with slurs.

DRUMS: Bass clef, eighth notes with slurs.

71

MELODY

DRUMS

WOODBLOCK

MUTED GTR

FRETLESS

SYN STR 1

DRUMS

73

MELODY

DRUMS

WOODBLOCK

MUTED GTR

+CHORUS GT

DISTORTION

FRETLESS

SYN STR 1

DRUMS

75

MELODY

DRUMS

WOODBLOCK

+CHORUS GT

DISTORTION

FRETLESS

SYN STR 1

DRUMS

77

MELODY

DRUMS

WOODBLOCK

+CHORUS GT

DISTORTION

FRETLESS

SYN STR 1

DRUMS

79

DRUMS

WOODBLOCK

+CHORUS GT

DISTORTION

FRETLESS

SYN STR 1

DRUMS

DRUMS

WOODBLOCK

+CHORUS GT

DISTORTION

FRETLESS

SYN STR 1

DRUMS

MELODY

DRUMS

WOODBLOCK

+CHORUS GT

DISTORTION

FRETLESS

SYN STR 1

DRUMS

89

91

93

95

MELODY

DRUMS

WOODBLOCK

MUTED GTR

FRETLESS

SYN STR 1

DRUMS

MELODY: Treble clef, quarter notes, eighth notes, and a half note with a slur.

DRUMS: Simple quarter note rhythm.

WOODBLOCK: Treble and bass clefs, eighth notes with slurs.

MUTED GTR: Treble clef, eighth notes with slurs.

FRETLESS: Bass clef, eighth notes with slurs.

SYN STR 1: Treble clef, eighth notes with slurs.

DRUMS: Treble clef, eighth notes with slurs.

DRUMS: Bass clef, eighth notes with slurs.

97

MELODY

DRUMS

WOODBLOCK

MUTED GTR

FRETLESS

SYN STR 1

DRUMS

MELODY: Treble clef, quarter notes, eighth notes, and a triplet of eighth notes with a slur.

DRUMS: Simple quarter note rhythm.

WOODBLOCK: Treble and bass clefs, eighth notes with slurs.

MUTED GTR: Treble clef, eighth notes with slurs.

FRETLESS: Bass clef, eighth notes with slurs.

SYN STR 1: Treble clef, eighth notes with slurs.

DRUMS: Treble clef, eighth notes with slurs.

DRUMS: Bass clef, eighth notes with slurs.

99

MELODY

DRUMS

WOODBLOCK

MUTED GTR

FRETLESS

SYN STR 1

DRUMS

101

MELODY

DRUMS

WOODBLOCK

MUTED GTR

FRETLESS

SYN STR 1

DRUMS

103

MELODY

DRUMS

WOODBLOCK

FRETLESS

SYN STR 1

DRUMS

105

MELODY

DRUMS

WOODBLOCK

DISTORTION

FRETLESS

SYN STR 1

DRUMS

107

MELODY

DRUMS

WOODBLOCK

DISTORTION

FRETLESS

SYN STR 1

DRUMS

109

MELODY

DRUMS

WOODBLOCK

DISTORTION

FRETLESS

SYN STR 1

DRUMS

- DISTORTION:** A single stem with a guitar icon, showing a melodic line similar to the +CHORUS GT but with a different articulation.
- SYN STR 1:** A single stem with a guitar icon, showing a sustained chordal texture.

113

115

MELODY

Cock Robin - Promise You Made

♩ = 116,602211

2 5

13

18

25

31

36

40

7

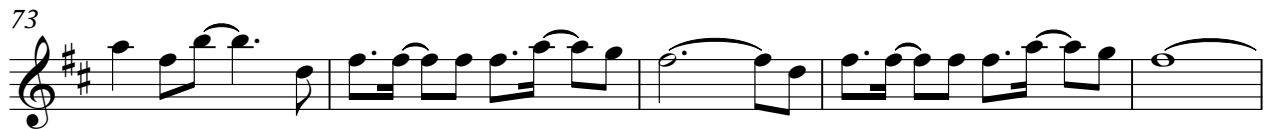
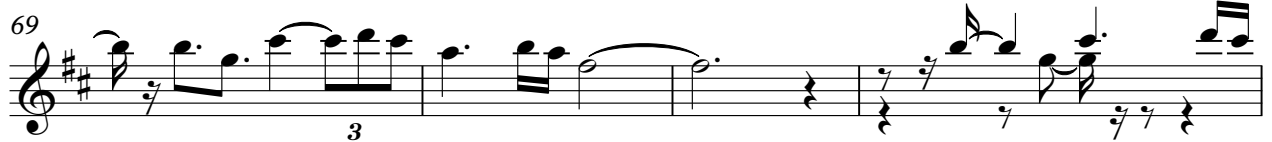

MELODY

104

108

118

DRUMS

Cock Robin - Promise You Made

♩ = 116,602211

4

10

16

22

28

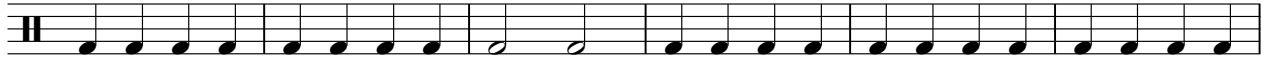

34

40

46

52

58

V.S.

2

# DRUMS

64

70

76

82

88

94

100

106

111

118

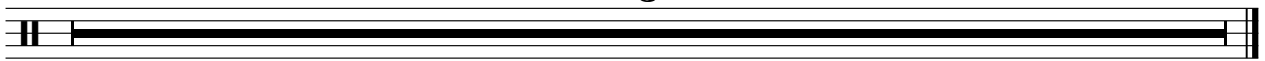

GLOCKENSPL

Cock Robin - Promise You Made

♩ = 116,602211

9

12

102 2

118

3

WOODBLOCK

Cock Robin - Promise You Made

♩ = 116,602211

4

7

9

11

13

15

V.S.

17

19

21

23

25

27

WOODBLOCK

29

31

33

35

37

39

V.S.

WOODBLOCK

41

43

45

47

49

51

WOODBLOCK

53

55

57

59

61

63

V.S.

WOODBLOCK

65

67

69

71

73

75

WOODBLOCK

77

79

81

83

85

87

V.S.

89

91

93

95

97

99

WOODBLOCK

101

103

105

107

109

111

V.S.

113

118

3

SAW WAVE

Cock Robin - Promise You Made

♩ = 116,602211

**51**

54

**2**

58

**6**

66

**26**

94

**19** **2**

118

**3**

MUTED GTR

Cock Robin - Promise You Made

♩ = 116, 602211

8

11

13

15

17

19

21

23

25

27

V.S.

29 30

61 4

68

70

72 15

89 4

96

98

100 9

111

118

+CHORUS GT

Cock Robin - Promise You Made

♩ = 116, 602211

5

11

16

21

22

47

54

61

67

6

75

2

2

+CHORUS GT

80

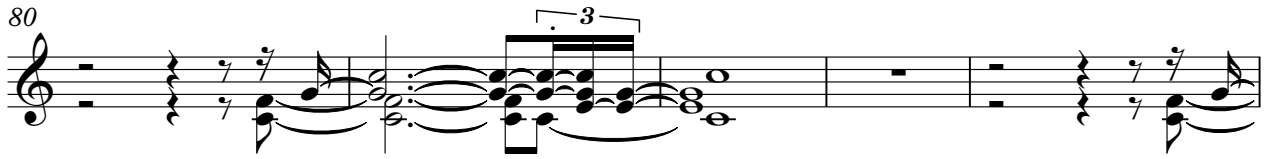

85

90

95

16

113

118

3

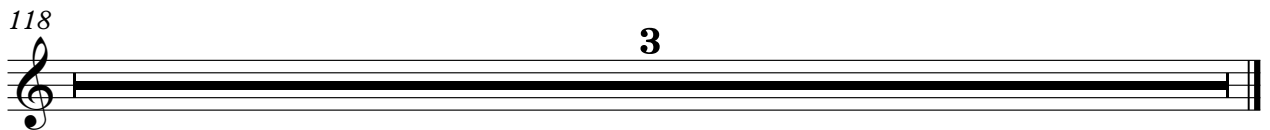

DISTORTION

Cock Robin - Promise You Made

♩ = 116,602211

41

45

50

59

65

76

82

88

92

10

2

DISTORTION

105

109

113

118

3

FRETLESS

Cock Robin - Promise You Made

♩ = 116,602211

4

13

22

31

38

44

47

50

53

56

V.S.

59

62

65

68

72

76

80

83

86

89

92

95

99

104

108

111

113

118

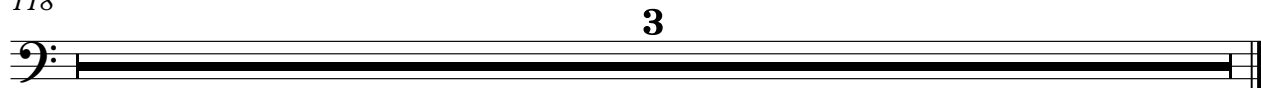

# Cock Robin - Promise You Made

SYN STR 1

♩ = 116,602211

2

11

19

27

35

42

51

60

69

76

V.S.

85

94

101

109

118

3

# Cock Robin - Promise You Made

## DRUMS

♩ = 116,602211

29

V.S.

DRUMS

DRUMS

V.S.

DRUMS

DRUMS

5

109

111

113

118
