

Cock Robin - The Promise You Made

♩ = 117,000114

bassdrum  
mute high conga  
pops  
clean guitar 2  
clean guitar  
DX7 strings

6

bassdrum  
mute high conga  
pops  
guitar licks (mute snd)  
clean guitar 2  
clean guitar  
DX7 strings

9

bassdrum

mute high conga

pops

guitar licks (mute snd)

clean guitar 2

clean guitar

DX7 strings

Melody

12

bassdrum

mute high conga

pops

guitar licks (mute snd)

clean guitar 2

clean guitar

DX7 strings

Melody

15

bassdrum

mute high conga

pops

guitar licks (mute snd)

clean guitar 2

clean guitar

DX7 strings

Melody

18

bassdrum

mute high conga

pops

guitar licks (mute snd)

clean guitar 2

clean guitar

DX7 strings

Melody

21

bassdrum

mute high conga

pops

guitar licks (mute snd)

DX7 strings

Melody

24

bassdrum

mute high conga

pops

guitar licks (mute snd)

DX7 strings

Melody

27

hihats

bassdrum

mute high conga

pops

guitar licks (mute snd)

bass guitar

DX7 strings

Melody

30

hihats  
bassdrum  
mute high conga  
pops  
bass guitar  
DX7 strings  
Melody

33

hihats  
bassdrum  
mute high conga  
pops  
bass guitar  
DX7 strings  
Melody

36

hihats  
bassdrum  
mute high conga  
pops  
bass guitar  
DX7 strings  
Melody

39

hihats  
crash  
bassdrum  
mute high conga  
pops  
clean guitar 2  
solo guitar  
guitar echo  
bass guitar  
DX7 strings

42

hihats  
bassdrum  
mute high conga  
pops  
clean guitar 2  
solo guitar  
guitar echo  
clean guitar  
bass guitar  
DX7 strings

45

hihats  
bassdrum  
mute high conga  
pops  
clean guitar 2  
solo guitar  
guitar echo  
clean guitar  
bass guitar  
DX7 strings  
Melody

48

hihats  
crash  
bassdrum  
mute high conga  
pops  
clean guitar 2  
solo guitar  
guitar echo  
clean guitar  
bass guitar  
DX7 strings  
Melody

51

hihats  
bassdrum  
mute high conga  
pops  
solo guitar  
guitar echo  
bass guitar  
DX7 strings  
Melody

54

hihats

crash

bassdrum

mute high conga

pops

clean guitar 2

solo guitar

guitar echo

clean guitar

bass guitar

DX7 strings

Melody

57

hihats  
bassdrum  
mute high conga  
pops  
clean guitar 2  
solo guitar  
guitar echo  
clean guitar  
bass guitar  
DX7 strings  
Melody

60

hihats  
bassdrum  
mute high conga  
pops  
clean guitar 2  
solo guitar  
guitar echo  
clean guitar  
bass guitar  
DX7 strings  
Melody

63

hihats  
crash  
toms  
bassdrum  
mute high conga  
pops  
guitar licks (mute snd)  
solo guitar  
guitar echo  
bass guitar  
DX7 strings  
Melody

66

hihats  
bassdrum  
mute high conga  
pops  
guitar licks (mute snd)  
bass guitar  
DX7 strings  
Melody

69

hihats  
crash  
bassdrum  
mute high conga  
pops  
guitar licks (mute snd)  
clean guitar 2  
clean guitar  
bass guitar  
DX7 strings  
Melody

72

hihats  
bassdrum  
mute high conga  
pops  
clean guitar 2  
clean guitar  
bass guitar  
DX7 strings  
Melody

75

hihats  
crash  
bassdrum  
mute high conga  
pops  
guitar licks (mute snd)  
solo guitar  
guitar echo  
bass guitar  
DX7 strings

78

hihats  
bassdrum  
mute high conga  
pops  
clean guitar 2  
solo guitar  
guitar echo  
clean guitar  
bass guitar  
DX7 strings

81

84

hihats

crash

bassdrum

mute high conga

pops

clean guitar 2

solo guitar

guitar echo

clean guitar

bass guitar

DX7 strings

Melody

87

hihats

bassdrum

mute high conga

pops

clean guitar 2

solo guitar

guitar echo

clean guitar

bass guitar

DX7 strings

Melody

90

hihats

crash

toms

bassdrum

mute high conga

pops

guitar licks (mute snd)

clean guitar 2

solo guitar

guitar echo

bass guitar

DX7 strings

Melody

93

- mute high conga:** Sparse rhythmic accents marked with 'x' and a tilde symbol.

96

hihats  
crash  
toms  
bassdrum  
mute high conga  
pops  
guitar licks (mute snd)  
solo guitar  
guitar echo  
clean guitar  
bass guitar  
DX7 strings  
Melody

99

hihats  
bassdrum  
mute high conga  
pops  
clean guitar  
bass guitar  
DX7 strings  
Melody

102

hihats

crash

bassdrum

mute high conga

pops

clean guitar 2

solo guitar

guitar echo

clean guitar

bass guitar

DX7 strings

Melody

105

The musical score is divided into two systems. The first system includes:

- hihats**: A continuous rhythmic pattern of eighth notes with 'x' marks above them, indicating a specific sound effect.
- bassdrum**: A rhythmic pattern of eighth notes.
- pops**: A rhythmic pattern of eighth notes with 'x' marks.

The second system includes:

108

hiahats  
crash  
bassdrum  
mute high conga  
pops  
solo guitar  
guitar echo  
bass guitar  
DX7 strings

110

hiahats  
crash  
bassdrum  
mute high conga  
pops  
clean guitar 2  
solo guitar  
guitar echo  
clean guitar  
bass guitar  
DX7 strings

# Cock Robin - The Promise You Made

hihats

♩ = 117,000114

27

4/4

30

32

34

36

38

40

42

44

46

V.S.

2

hihats

48

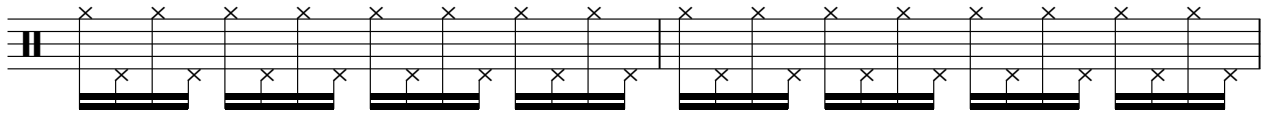

50

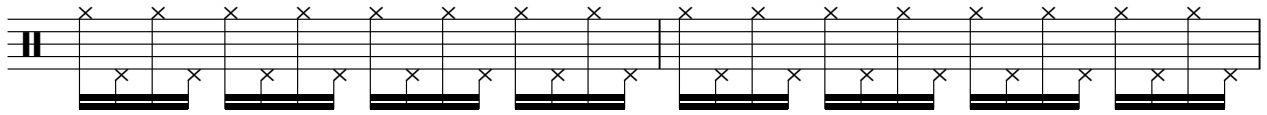

52

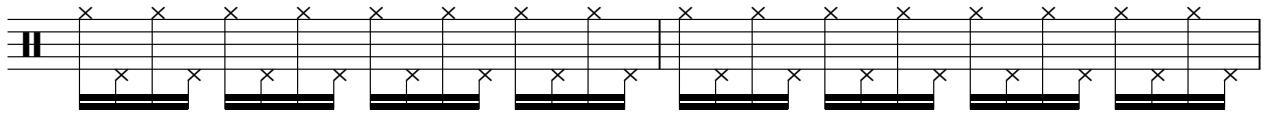

54

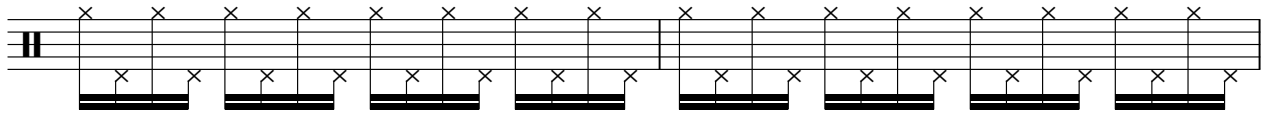

56

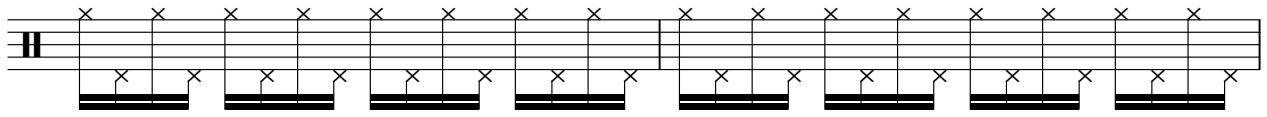

58

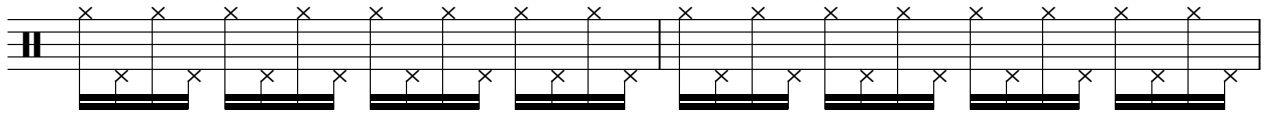

60

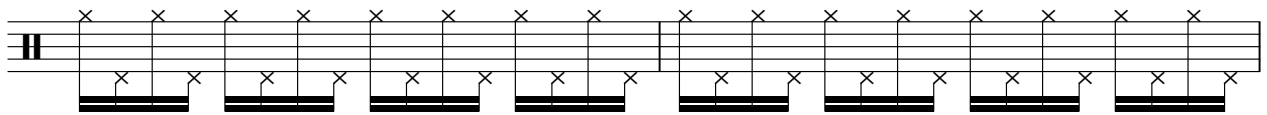

62

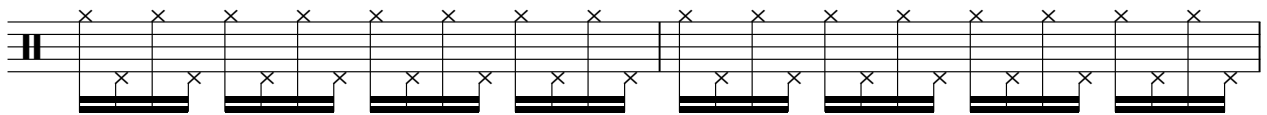

64

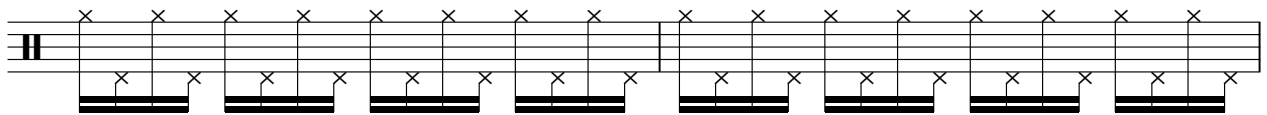

66

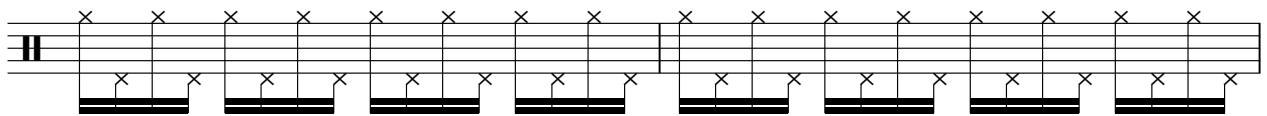

68

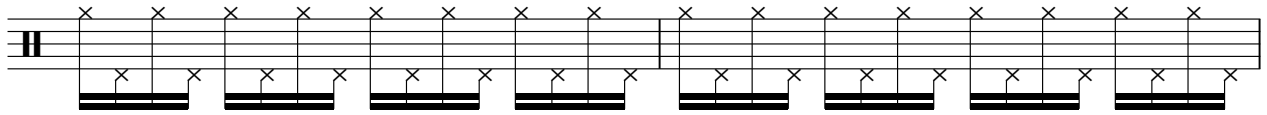

70

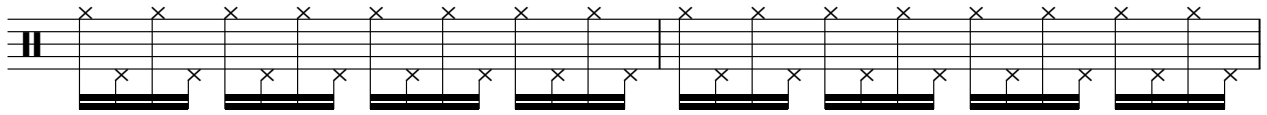

72

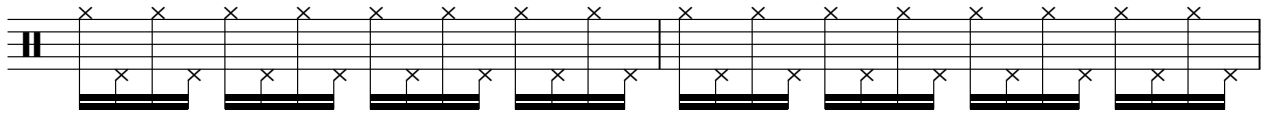

74

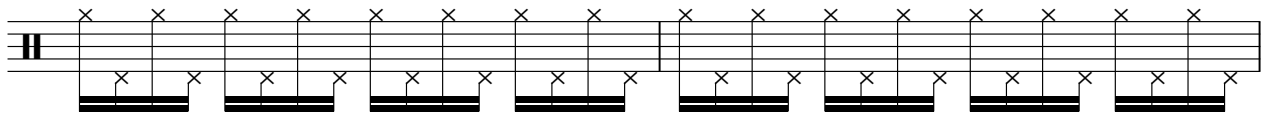

76

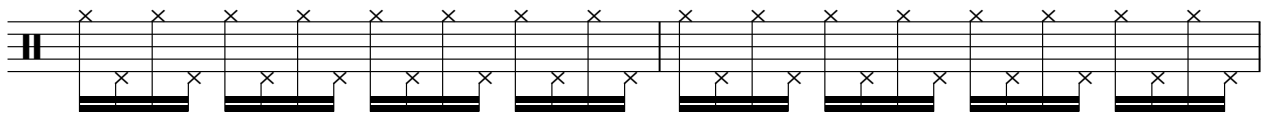

78

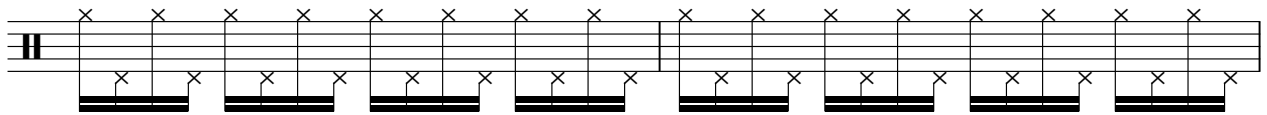

80

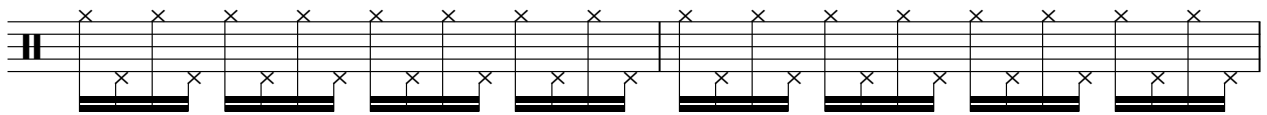

82

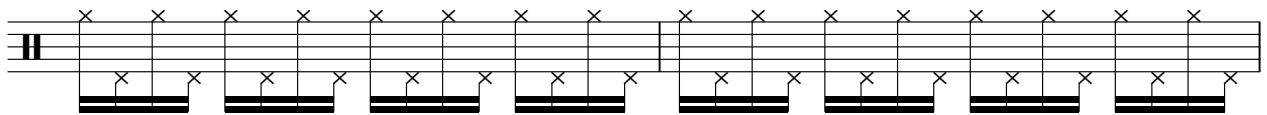

84

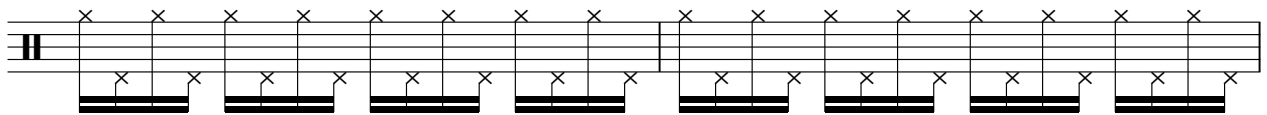

86

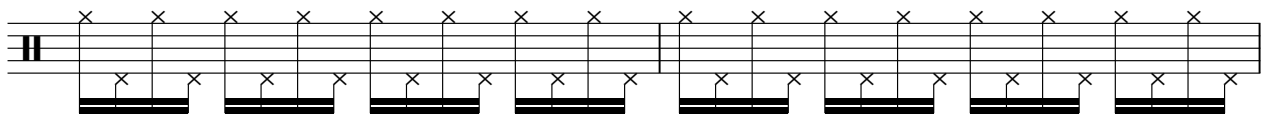

V.S.

88

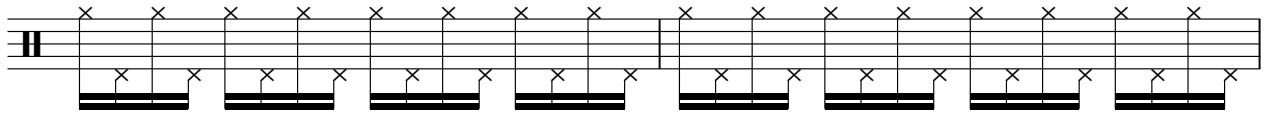

90

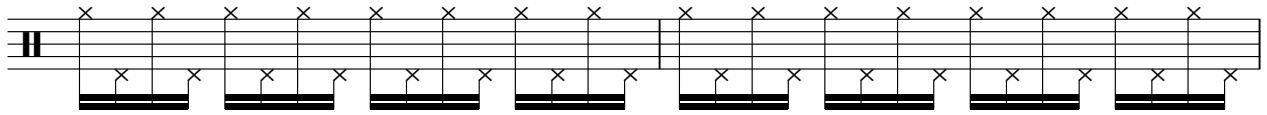

92

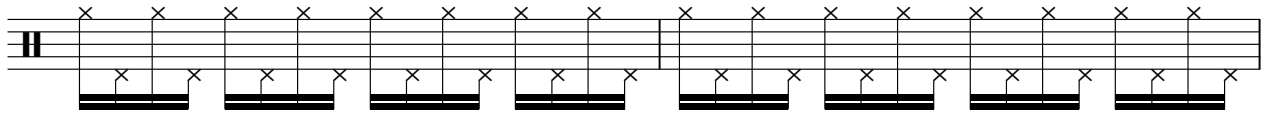

94

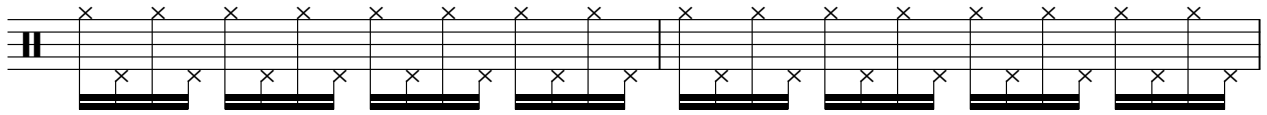

96

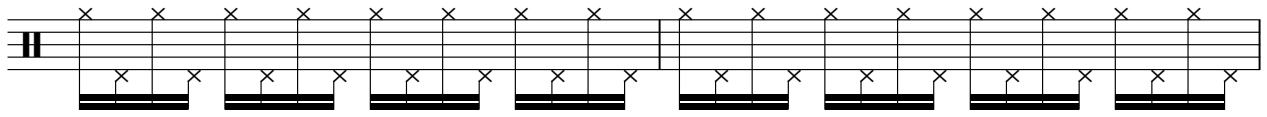

98

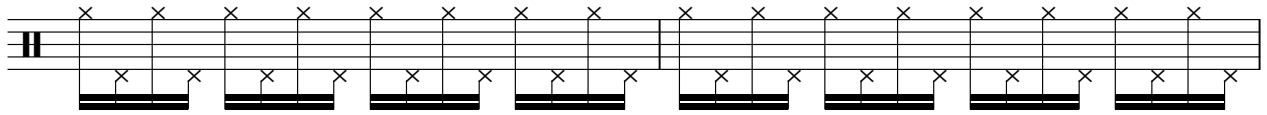

100

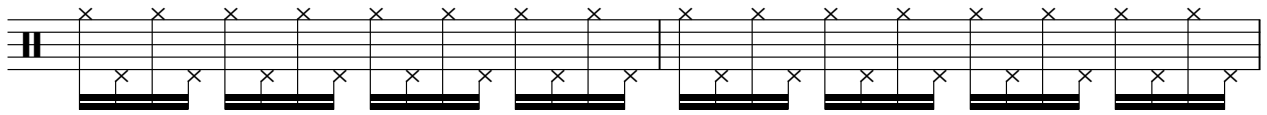

102

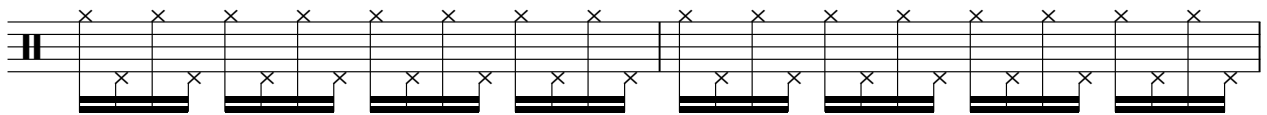

104

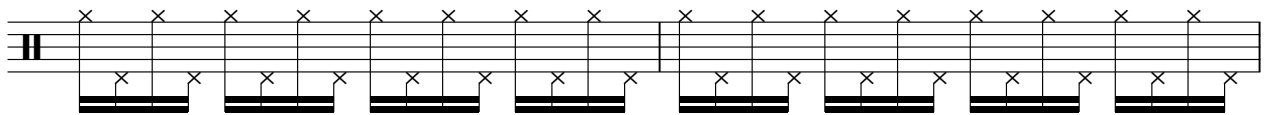

106

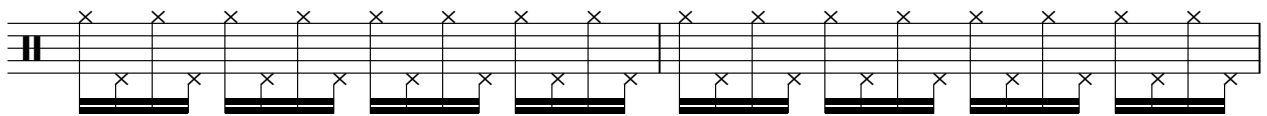

108

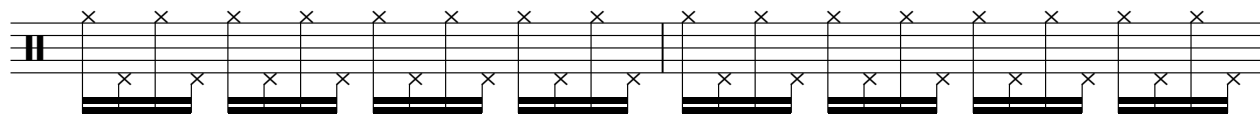

110

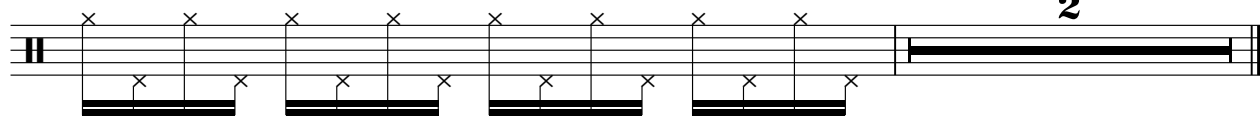

crash

# Cock Robin - The Promise You Made

♩ = 117,000114

39

7

7

56

7

4

5

75

7

7

93

4

5

104

4

# Cock Robin - The Promise You Made

toms

♩ = 117,000114

62 19

84

7 3

96

10 5

# Cock Robin - The Promise You Made

bassdrum

♩ = 117,000114  
2

8

14

20

26

32

37

43

49

55

V.S.

61

67

73

78

84

90

96

102

107

mute high conga

Cock Robin - The Promise You Made

♩ = 117,000114

2

V.S.

mute high conga

62

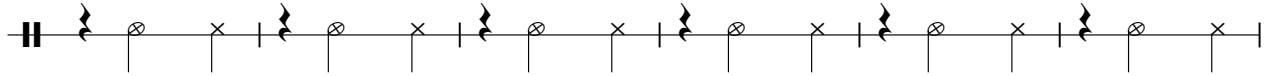

68

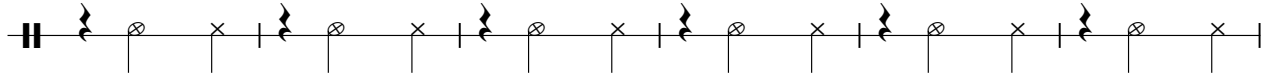

74

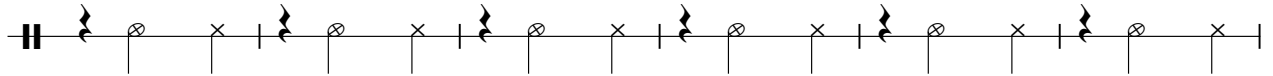

80

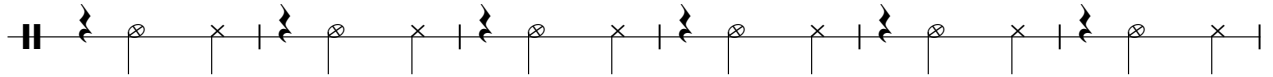

86

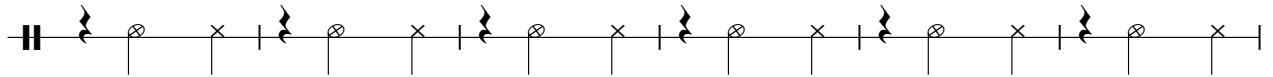

92

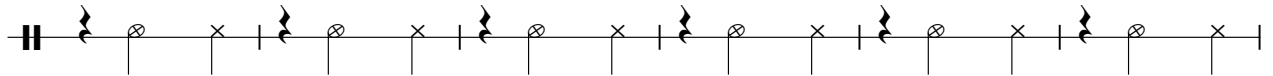

98

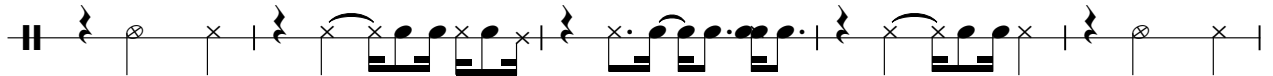

103

108

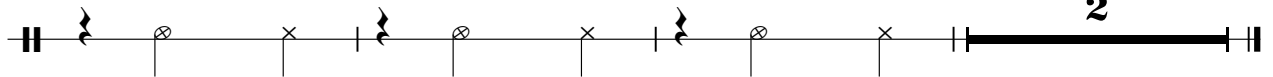

pops

# Cock Robin - The Promise You Made

♩ = 117,000114

2

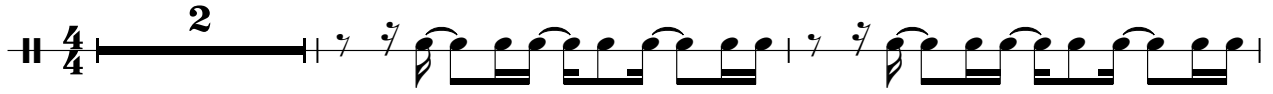

5

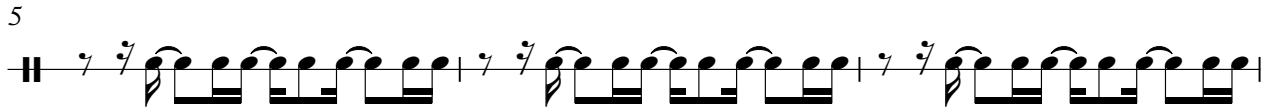

8

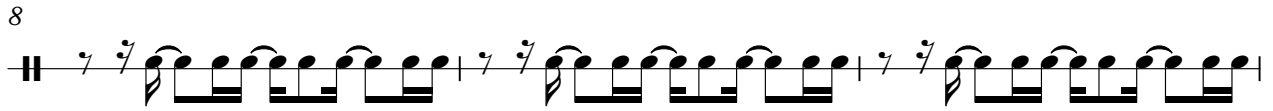

11

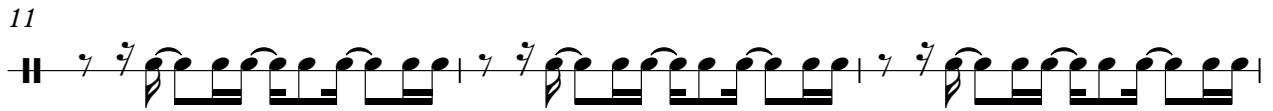

14

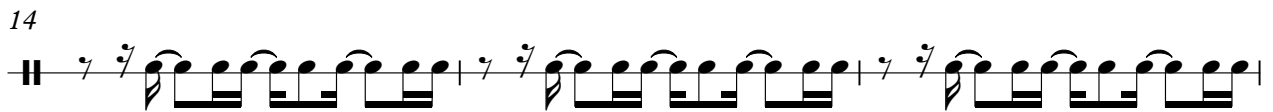

17

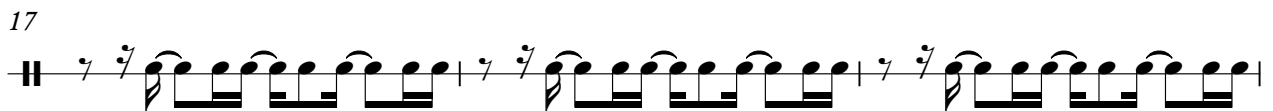

20

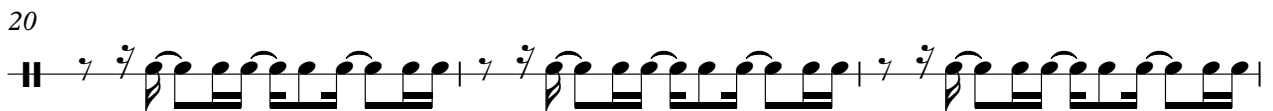

23

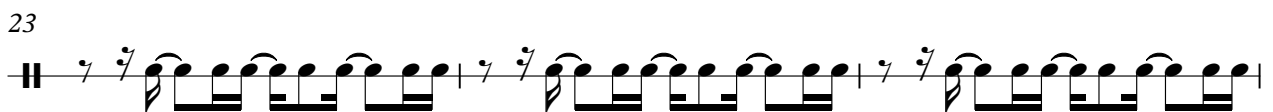

26

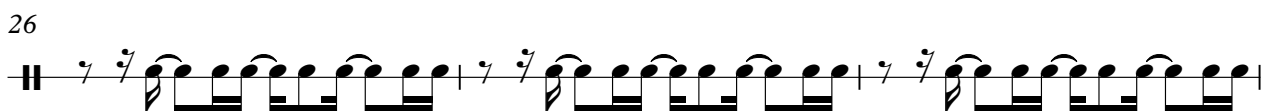

29

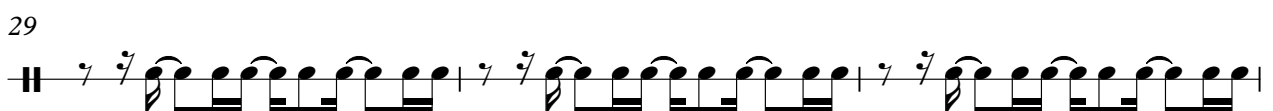

V.S.

32

35

38

41

44

47

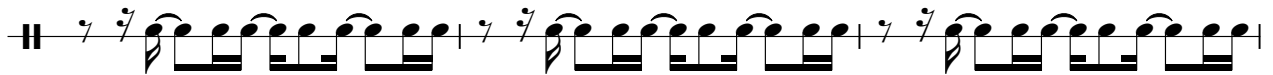

50

53

56

59

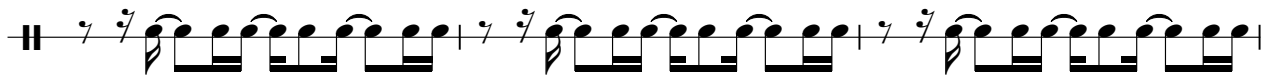

62

65

68

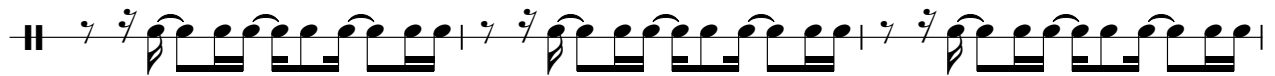

71

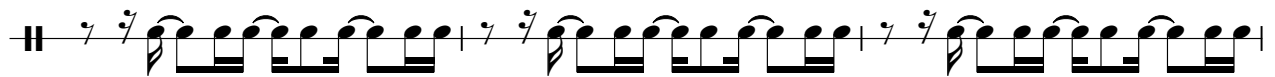

74

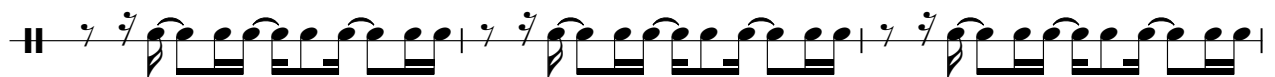

77

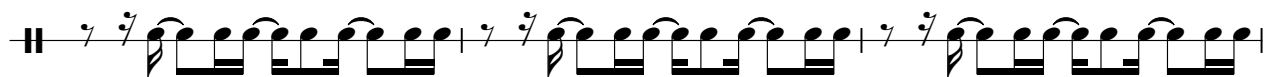

80

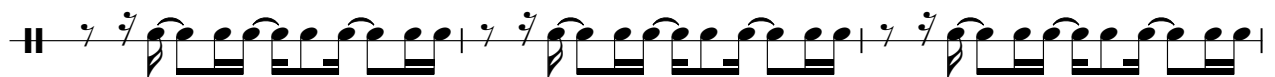

83

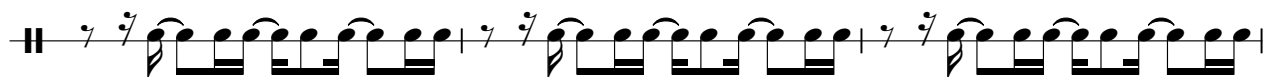

86

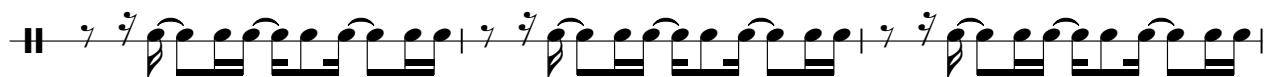

89

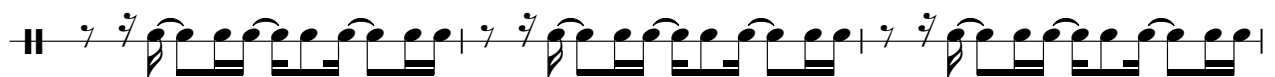

V.S.

92

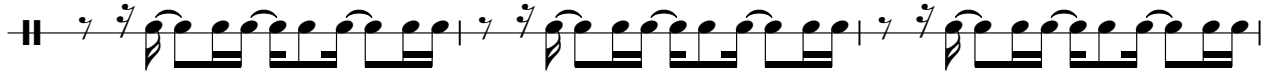

95

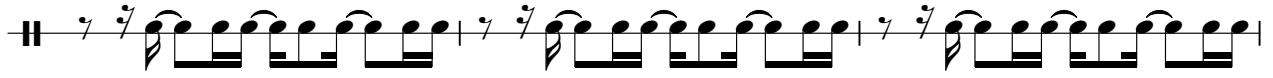

98

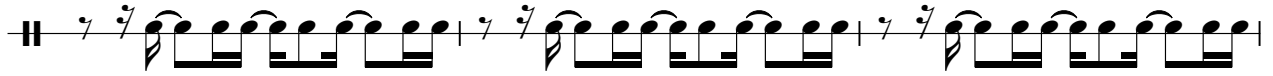

101

104

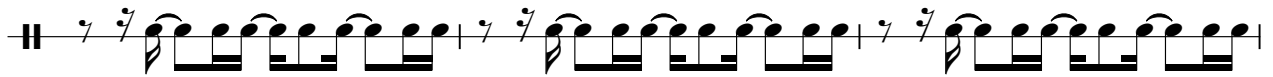

107

109

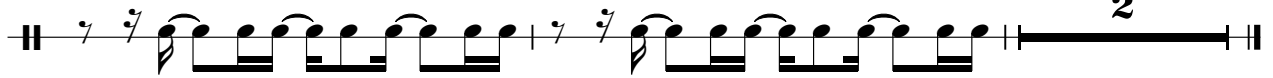

guitar licks (mute snd)

# Cock Robin - The Promise You Made

♩ = 117,000114

6

9

11

13

15

17

19

21

23

25

V.S.

2

guitar licks (mute snd)

28 **36**

66

68

70 **4** **16**

92

94

96

98 **14**

# Cock Robin - The Promise You Made

clean guitar 2

♩ = 117,000114

3

10

17

21

43

49

6

57

60

8

71

75

3

2

clean guitar 2

82

86

89

103

106

# Cock Robin - The Promise You Made

solo guitar

♩ = 117,000114

39

43

47

56

64

80

87

96

107

Detailed description of the musical score: The score is written for solo guitar in 4/4 time. It consists of nine staves of music. The first staff (measures 39-42) begins with a tempo marking of ♩ = 117,000114. The second staff (measures 43-46) features a triplet of eighth notes. The third staff (measures 47-55) includes two measures with a '2' above a bar line, indicating a double bar line. The fourth staff (measures 56-63) also has two measures with a '2' above a bar line. The fifth staff (measures 64-79) starts with a '12' above a bar line. The sixth staff (measures 80-86) has a '2' above a bar line. The seventh staff (measures 87-95) includes a triplet of eighth notes and a '3' above a bar line. The eighth staff (measures 96-106) has a '5' above a bar line. The ninth staff (measures 107-114) concludes the piece.

# Cock Robin - The Promise You Made

guitar echo

♩ = 117,000114

39

42

45

50

55

60

76

80

84

89

2

11

3

3

2

guitar echo

96

5

106

109

# Cock Robin - The Promise You Made

clean guitar

♩ = 117,000114

4

10

17 22

43

49 6

58

62 8 4

79

84

88 8

2

clean guitar

99

2

105

2

# Cock Robin - The Promise You Made

bass guitar

♩ = 117,000114

27

33

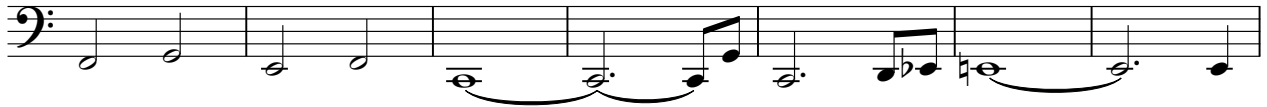

40

44

48

52

56

59

62

65

V.S.

68

71

74

78

82

85

88

91

94

97

102

106

109

# Cock Robin - The Promise You Made

DX7 strings

♩ = 117,000114

V.S.

2

DX7 strings

84

92

100

107

# Cock Robin - The Promise You Made

## Melody

♩ = 117,000114

9

13

18

2

24

29

3 3 3

34

3

37

8

48

52

55

2

Melody

59

64

69

73

84

89

93

98

102

105

