

Coco - Omoide Ga Ippai (Ranma 1 2) V2

0.0"
1.1,00
Converted by W2M 1.0 .. made by loveforu..

♩ = 128,000000

♩ = 128,000000

6

drum2

drum

snare

string

slap

trum

mel1

mel2

piano

8

drum2

drum

snare

string

slap

trum

mel1

mel2

piano

10

12

14

drum2

drum

snare

string

slap

trum

mel1

mel2

piano

16

The musical score consists of the following parts:

18

20

22

24

drum2

drum

snare

string

slap

trum

mel1

mel2

piano

27

drum2

drum

snare

slap

trum

mel1

mel2

piano

31

35

37

39

41

drum2

drum

snare

slap

trum

mel1

mel2

piano

43

45

Measure 1:
- drum2: A half note on the second line of the staff.
- snare: A series of 'x' marks on the first line, indicating snare hits.
- string: A whole note chord with notes on the first, second, and third lines.
- slap: A series of eighth notes on the first line.
- trum: A whole rest.
- mel1: A quarter note on the first line, followed by a quarter note on the second line with a flat, and a half note on the second line with a flat.
- mel2: A series of eighth notes on the first line.
Measure 2:
- drum2: A half note on the second line.
- snare: A series of 'x' marks on the first line.
- string: A whole note chord with notes on the first, second, and third lines, with a flat on the second line.
- slap: A series of eighth notes on the first line, with a flat on the second line.
- trum: A quarter note on the first line with a flat, followed by three quarter notes on the second line.
- mel1: A quarter note on the first line with a flat, followed by a quarter note on the second line with a flat, and a half note on the second line.
- mel2: A series of eighth notes on the first line, ending with a whole rest.

47

49

drum2

drum

snare

string

slap

trum

mel1

mel2

piano

51

53

drum2

drum

snare

string

slap

trum

mel1

mel2

piano

55

57

drum2

drum

snare

string

slap

trum

mel1

mel2

piano

59

drum2

drum

snare

string

slap

trum

mel1

mel2

piano

61

The musical score consists of the following parts:

- trum**: A grand staff (treble and bass clefs) with a double bar line at the beginning. It contains two measures of music, each with a whole note chord.

63

65

drum2

drum

snare

string

slap

trum

mel1

mel2

piano

67

69

drum2

drum

snare

string

slap

trum

mel1

mel2

piano

71

The musical score is arranged vertically with the following instruments from top to bottom:

- drum2**: Features a mix of quarter notes, eighth notes, and sixteenth notes, including a triplet of eighth notes in the second measure.
- snare**: Shows a rhythmic pattern with 'x' marks indicating hits, including a triplet in the second measure.
- string**: Uses a bass clef with a 7/8 time signature, featuring a complex rhythmic pattern with many beamed notes.
- slap**: Also in bass clef with a 7/8 time signature, playing a sequence of eighth notes.
- trum**: In treble clef, playing a simple bass line with a few notes.
- mel1**: In treble clef, playing a melodic line with some rests.
- mel2**: In treble clef, playing a melodic line with a few notes.

74

drum2

drum

snare

slap

trum

mel1

mel2

piano

78

81

83

85

87

drum2

drum

snare

slap

trum

mel1

mel2

piano

89

drum2

drum

snare

string

slap

trum

mel1

mel2

piano

91

93

95

97

drum2

drum

snare

slap

mel1

mel2

piano

99

101

drum2

drum

snare

string

slap

trum

mel1

mel2

piano

103

drum2

drum

snare

slap

trum

mel1

mel2

piano

105

drum2

drum

snare

slap

trum

mel1

mel2

piano

107

109

drum2

drum

snare

string

slap

trum

mel1

mel2

piano

111

113

drum2

drum

snare

string

slap

trum

mel1

mel2

piano

115

117

drum2

drum

snare

string

slap

trum

mel1

mel2

piano

119

♩ = 128,000000

7

13

19

25

31

37

43

49

55

61

67

73

79

85

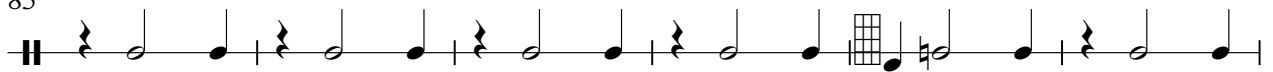

91

97

103

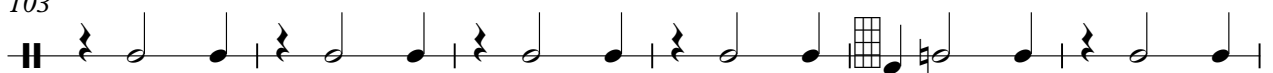

109

115

drum2

119

start drum

Coco - Omoide Ga Ippai (Ranma 1 2) V2

♪ = 128,000000

4/4

118

Coco - Omoide Ga Ippai (Ranma 1 2) V2

drum

♩ = 128,000000

7

13

19

25

30

35

41

47

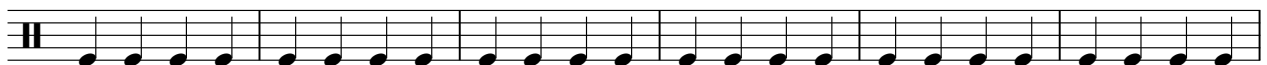

53

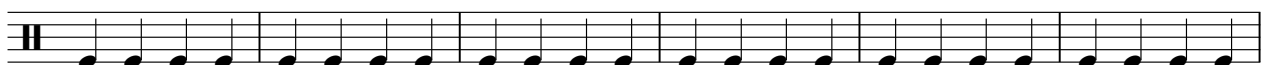

V.S.

2

drum

59

65

71

76

81

87

93

98

103

109

115

119

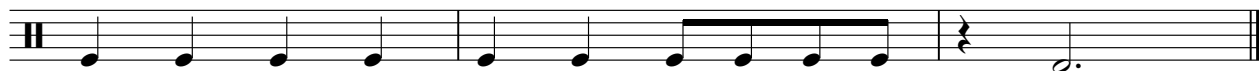

sim

Coco - Omoide Ga Ippai (Ranma 1 2) V2

♩ = 128,000000

9 **23**

4/4

35

13 **7** **23**

13 7 23

80

39

39

Coco - Omoide Ga Ippai (Ranma 1 2) V2

snare

♩ = 128,000000

2

2

5

8

11

14

17

20

23

27

31

2

snare

35

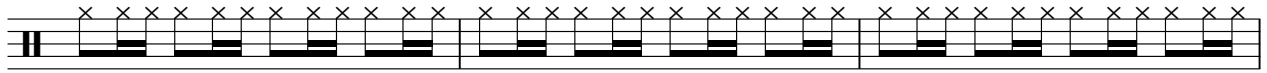

38

41

44

47

50

53

56

59

62

65

68

71

76

81

84

87

90

93

96

V.S.

4

snare

99

102

105

108

111

114

117

119

Coco - Omoide Ga Ippai (Ranma 1 2) V2

string

♩ = 128,000000

2

8

16

25

36

46

52

59

68

81

2

4

8

4

8

4

2
89

string

95

4

103

4

112

117

45

49

53

57

61

65

69

73

79

83

87

91

95

99

103

107

111

115

118

Coco - Omoide Ga Ippai (Ranma 1 2) V2

trum

♩ = 128,000000

100

106

113

118

mell

Coco - Omoide Ga Ippai (Ranma 1 2) V2

♩ = 128,000000

V.S.

105

110

115

118

Coco - Omoide Ga Ippai (Ranma 1 2) V2

mel2

♩ = 128,000000

V.S.

59

65

69

76

85

91

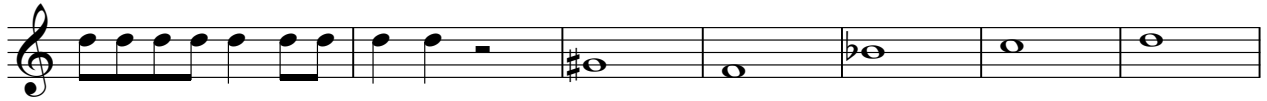

98

105

110

116

piano

Coco - Omoide Ga Ippai (Ranma 1 2) V2

♩ = 128,000000

2

7

12

17

22

27

32

38

44

50

55

60

65

69

74

81

88

