

Coco - Omoide Ga Ippai (Ranma 1 2)

0.0"
1.1,00
Converted by W2M 1.0 .. made by loveforu..

♩ = 128,000000

6

drum2

drum

snare

string

slap

trum

mel1

mel2

piano

8

drum2

drum

snare

string

slap

trum

mel1

mel2

piano

10

12

14

16

drum2

drum

snare

string

slap

trum

mel1

mel2

piano

18

20

drum2

drum

snare

string

slap

trum

mel1

mel2

piano

22

 - **drum2**: Features a snare drum hit at the start of each measure, followed by a quarter note on the second line of the staff.
 - **drum**: Features a snare drum hit at the start of each measure, followed by a quarter note on the second line of the staff.
 - **snare**: Features a continuous pattern of snare drum hits (marked with 'x') on the second line of the staff.
 - **string**: Features a bass clef with a dynamic marking of p (piano) in the first measure and a dynamic marking of $^#p$ (piano) in the second measure.
 - **slap**: Features a bass clef with a melodic line of eighth notes. The first measure is in a natural key, and the second measure has a sharp sign (\sharp) on the first line.
 - **mel1**: Features a treble clef with a melodic line of eighth notes.
 - **mel2**: Features a treble clef with a melodic line of eighth notes.
 - **piano**: Features a treble clef with a melodic line of eighth notes, starting with a flat sign (b) on the first line.

24

27

31

35

37

41

drum2

drum

snare

slap

trum

mel1

mel2

piano

43

45

Measure 1:
- drum2: A half note on the second line of the staff.
- snare: A series of 'x' marks on the first line, indicating snare hits.
- string: A whole note chord consisting of the first three strings of the bass clef.
- slap: A series of eighth notes on the first line of the bass clef.
- trum: A whole rest.
- mel1: A quarter note on the first line, followed by a quarter note on the second line with a flat, and a half note on the second line with a flat.
- mel2: A quarter note on the first line, followed by a quarter note on the second line, a quarter note on the third line, and a quarter note on the fourth line.
Measure 2:
- drum2: A half note on the second line of the staff.
- snare: A series of 'x' marks on the first line, indicating snare hits.
- string: A whole note chord consisting of the first three strings of the bass clef with a flat on the second string.
- slap: A series of eighth notes on the first line of the bass clef, with a flat on the second line.
- trum: A quarter note on the first line with a flat, followed by a quarter note on the second line, a quarter note on the third line, and a quarter note on the fourth line.
- mel1: A quarter note on the first line with a flat, followed by a quarter note on the second line, a quarter note on the third line, and a quarter note on the fourth line.
- mel2: A quarter note on the first line, followed by a quarter note on the second line, a quarter note on the third line, and a quarter rest.

47

49

drum2

drum

snare

string

slap

trum

mel1

mel2

piano

51

53

drum2

drum

snare

string

slap

trum

mell1

mel2

piano

55

59

drum2

drum

snare

string

slap

trum

mel1

mel2

piano

63

The musical score consists of the following parts:

- drum2**: A drum line with a double bar line at measure 63. It features a quarter note, a half note, and a quarter note in the first measure, followed by a quarter rest, a quarter note, and a quarter note in the second measure.
- snare**: A snare line with a double bar line at measure 63. It features a series of 'x' marks representing snare hits, with a double bar line in the middle of the first measure.
- string**: A string line with a double bar line at measure 63. It features a whole note chord in the first measure and a whole note chord in the second measure.
- slap**: A slap line with a double bar line at measure 63. It features a series of eighth notes in the first measure, followed by a quarter note, a quarter rest, a quarter note, and a quarter rest in the second measure.
- trum**: A trumpet line with a double bar line at measure 63. It features a whole rest in the first measure and a half note in the second measure.
- mel1**: A melodic line with a double bar line at measure 63. It features a quarter note, a quarter rest, a quarter note, a quarter rest, a quarter note, and a quarter note in the first measure, followed by a quarter note, a quarter rest, a quarter note, and a quarter note in the second measure.
- mel2**: A melodic line with a double bar line at measure 63. It features a whole rest in both the first and second measures.

65

The musical score consists of the following parts:

- drum2**: A drum set part with a double bar line at the start of each measure, followed by a quarter note on the second line of the staff.
- snare**: A drum set part with a double bar line at the start of each measure, followed by a series of 'x' marks on the first line of the staff, indicating snare hits.
- string**: A string part in bass clef with a double bar line at the start of each measure, followed by a whole note chord with a flat sign and a circled 'o' above it.
- slap**: A slap part in bass clef with a double bar line at the start of each measure, followed by a series of eighth notes.
- trum**: A trum part in treble clef with a double bar line at the start of each measure, followed by a whole note chord with a flat sign and a circled 'o' above it.
- mel1**: A mel1 part in treble clef with a double bar line at the start of each measure, followed by a series of eighth notes.
- mel2**: A mel2 part in treble clef with a double bar line at the start of each measure, followed by a series of eighth notes.

67

69

drum2

drum

snare

string

slap

trum

mel1

mel2

piano

74

drum2

drum

snare

slap

trum

mel1

mel2

piano

78

81

83

85

drum2

drum

snare

slap

trum

mel1

mel2

piano

87

89

drum2

drum

snare

string

slap

trum

mel1

mel2

piano

91

93

95

drum2

drum

snare

slap

mel1

mel2

piano

97

drum2

drum

snare

slap

mel1

mel2

piano

99

101

105

drum2

drum

snare

slap

trum

mel1

mel2

piano

107

109

drum2

drum

snare

string

slap

trum

mel1

mel2

piano

111

113

115

drum2

drum

snare

string

slap

trum

mell

mel2

piano

117

119

drum2

Coco - Omoide Ga Ippai (Ranma 1 2)

♩ = 128,000000

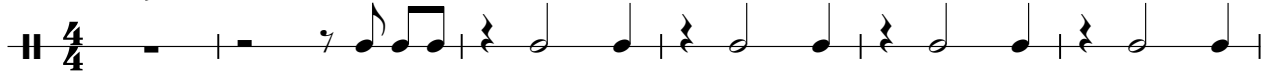

V.S.

61

67

73

79

85

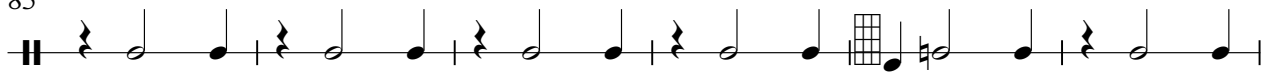

91

97

103

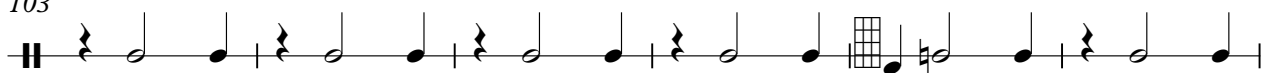

109

115

start drum

Coco - Omoide Ga Ippai (Ranma 1 2)

♪ = 128,000000

118

Coco - Omoide Ga Ippai (Ranma 1 2)

drum

♩ = 128,000000

7

13

19

25

30

35

41

47

53

V.S.

2

drum

59

65

71

76

81

87

93

98

103

109

115

119

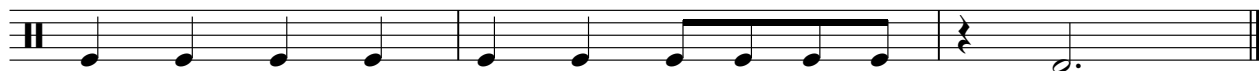

sim

Coco - Omoide Ga Ippai (Ranma 1 2)

♩ = 128,000000

9 **23**

4/4

35 **13** **7** **23**

4/4

80 **39**

4/4

Coco - Omoide Ga Ippai (Ranma 1 2)

snare

♩ = 128,000000

2

5

8

11

14

17

20

23

27

31

2

snare

35

38

41

44

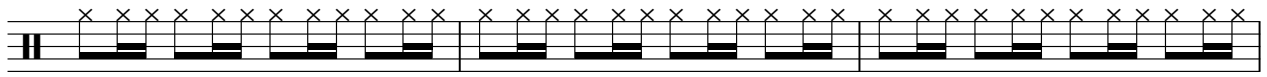

47

50

53

56

59

62

65

68

71

76

81

84

87

90

93

96

V.S.

4

snare

99

102

105

108

111

114

117

119

Coco - Omoide Ga Ippai (Ranma 1 2)

string

♩ = 128,000000

2

8

16

25

8

36

4

46

52

59

68

8

81

4

2
89

string

95

4

103

4

112

117

45

49

53

57

61

65

69

73

79

83

Coco - Omoide Ga Ippai (Ranma 1 2)

trum

♩ = 128,000000

100

106

113

118

mell

Coco - Omoide Ga Ippai (Ranma 1 2)

♩ = 128,000000

V.S.

105

110

115

118

Coco - Omoide Ga Ippai (Ranma 1 2)

mel2

♩ = 128,000000

V.S.

59

65

69

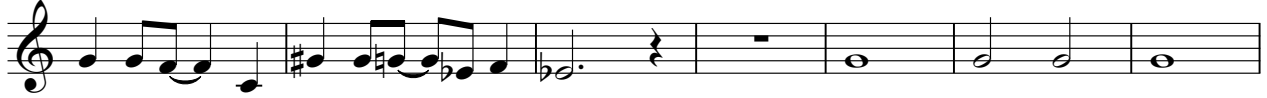

76

85

91

98

105

110

116

piano

Coco - Omoide Ga Ippai (Ranma 1 2)

♩ = 128,000000

2

7

12

17

22

27

32

38

44

50

55

60

65

69

74

81

88

