

♩ = 161,000351

Panpipes

Percussion

Jazz Guitar

Electric Guitar

Soprano

Synth Bass

Synth Voice

♩ = 161,000351

Synth Strings

Applause

Applause

Helicopter

CODO

Seashore

Telephone

5

8

11

14

17

Pan.

Perc.

J. Gtr.

E. Gtr.

S. Bass

Syn. Voice

Syn. Str.

Heli.

Seash.

20

Pan.

Perc.

J. Gtr.

E. Gtr.

S. Bass

Syn. Str.

23

Pan. Perc. J. Gtr. E. Gtr. S. Bass Syn. Str.

26

Pan. Perc. J. Gtr. E. Gtr. S. Bass Syn. Str.

29

Pan.

Perc.

J. Gtr.

E. Gtr.

S. Bass

Syn. Str.

32

Pan.

Perc.

J. Gtr.

E. Gtr.

S. Bass

Syn. Voice

Syn. Str.

Seash.

Tel.

35 7

Perc. J. Gtr. E. Gtr. S. Bass Syn. Voice Syn. Str. Heli. Seash. Tel.

38

Perc. J. Gtr. E. Gtr. S. Bass Syn. Voice Syn. Str. Heli. Seash. Tel.

Detailed description of the musical score: The score consists of nine staves. The Percussion staff (Perc.) features a complex rhythmic pattern with sixteenth-note runs and a triplet of eighth notes. The J. Gtr. (Jazz Guitar) staff has a melodic line with eighth-note patterns and some chromaticism. The E. Gtr. (Electric Guitar) staff plays a series of chords, some with a sharp sign indicating a key signature change. The S. Bass (Soprano Bass) staff has a melodic line with eighth notes. The Syn. Voice (Synthesizer Voice) staff has a few notes with a long slur. The Syn. Str. (Synthesizer Strings) staff has a sustained chord with a tremolo effect. The Heli. (Harp) staff has a long, sustained note with a tremolo effect. The Seash. (Seashell) staff has a melodic line with eighth notes and a final chord. The Tel. (Tambourine) staff has a melodic line with eighth notes and a sextuplet of eighth notes.

41

Perc.

J. Gtr.

E. Gtr.

S.

S. Bass

Syn. Voice

Syn. Str.

Heli.

Seash.

Tel.

44

Perc.

J. Gtr.

E. Gtr.

S.

S. Bass

Syn. Str.

47

Perc.

J. Gtr.

E. Gtr.

S.

S. Bass

Syn. Voice

Syn. Str.

50

Perc.

J. Gtr.

E. Gtr.

S. Bass

Syn. Voice

Syn. Str.

Heli.

Tel.

53

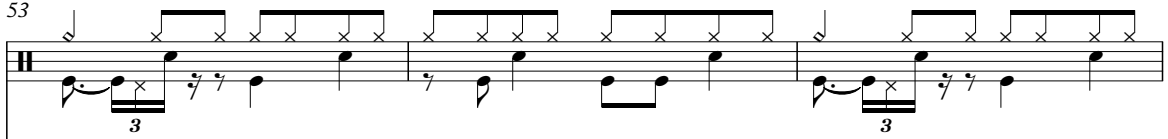
Perc. 

J. Gtr. 

E. Gtr. 

S. Bass 

Syn. Voice 

Syn. Str. 

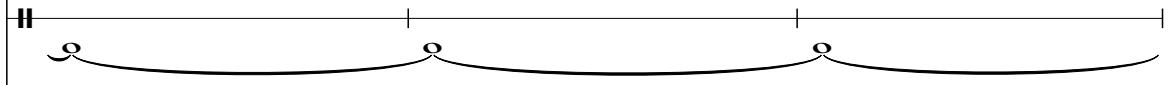
Heli. 

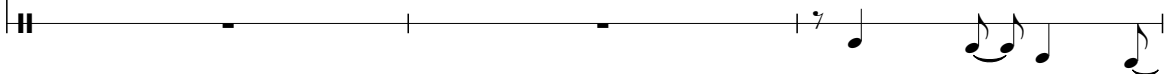
Seash. 

56

59

62

Perc.

J. Gtr.

E. Gtr.

S.

S. Bass

Syn. Str.

65

Perc.

J. Gtr.

E. Gtr.

S.

S. Bass

Syn. Str.

68

Perc.

J. Gtr.

E. Gtr.

S.

S. Bass

Syn. Str.

71

Perc.

J. Gtr.

E. Gtr.

S.

S. Bass

Syn. Voice

Syn. Str.

74

Perc.

J. Gtr.

E. Gtr.

S. Bass

Syn. Voice

Syn. Str.

Heli.

Tel.

77

Perc.

J. Gtr.

E. Gtr.

S. Bass

Syn. Voice

Syn. Str.

Heli.

80

83

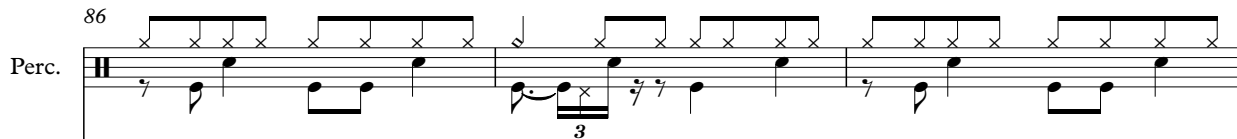
Perc. 

J. Gtr. 

E. Gtr. 

S. Bass 

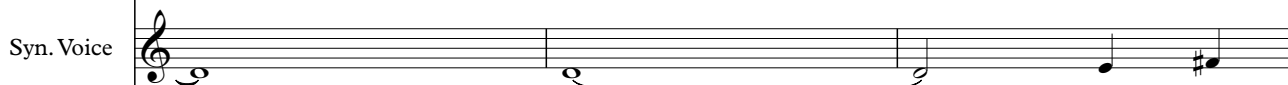
Syn. Voice 

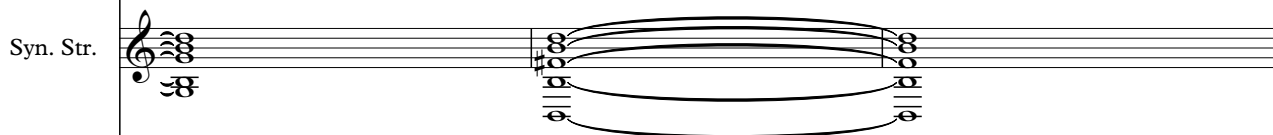
Syn. Str. 

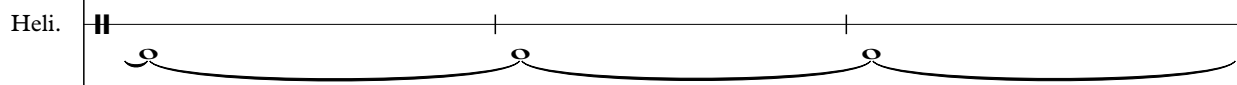
Heli. 

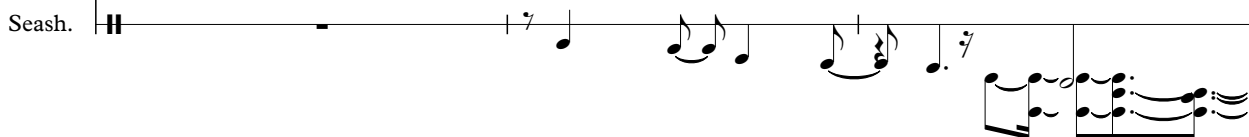
Seash. 

89

Perc.

J. Gtr.

E. Gtr.

S.

S. Bass

Syn. Voice

Syn. Str.

Heli.

Seash.

Tel.

92

Perc.

J. Gtr.

E. Gtr.

S.

S. Bass

Syn. Str.

95

98

101

104

107

Perc.

J. Gtr.

E. Gtr.

S.

S. Bass

Syn. Str.

110

Perc.

J. Gtr.

E. Gtr.

S.

S. Bass

Syn. Str.

113

116

119

122

125

128

131

Perc.

J. Gtr.

E. Gtr.

S.

S. Bass

Syn. Str.

Seash.

134

Perc.

J. Gtr.

E. Gtr.

S.

S. Bass

Syn. Str.

137

Perc.

J. Gtr.

E. Gtr.

S.

S. Bass

Syn. Str.

140

Perc.

J. Gtr.

E. Gtr.

S.

S. Bass

Syn. Str.

143

Perc.

J. Gtr.

E. Gtr.

S.

S. Bass

Syn. Str.

146

Perc.

J. Gtr.

E. Gtr.

S.

S. Bass

Syn. Str.

149

Perc.

J. Gtr.

E. Gtr.

S.

S. Bass

Syn. Str.

152

Perc.

J. Gtr.

E. Gtr.

S.

S. Bass

Syn. Str.

155

Perc.

J. Gtr.

E. Gtr.

S.

S. Bass

Syn. Str.

158

Perc.

J. Gtr.

E. Gtr.

S.

S. Bass

Syn. Str.

161

164

167

Perc.

J. Gtr.

E. Gtr.

S.

S. Bass

Syn. Str.

170

Perc.

J. Gtr.

E. Gtr.

S.

S. Bass

Syn. Str.

173

Perc.

J. Gtr.

E. Gtr.

S.

S. Bass

Syn. Str.

175

Pan.

Perc.

J. Gtr.

E. Gtr.

S.

S. Bass

Syn. Voice

Syn. Str.

Appl.

Appl.

Heli.

Seash.

Tel.

Panpipes

♩ = 161,000351

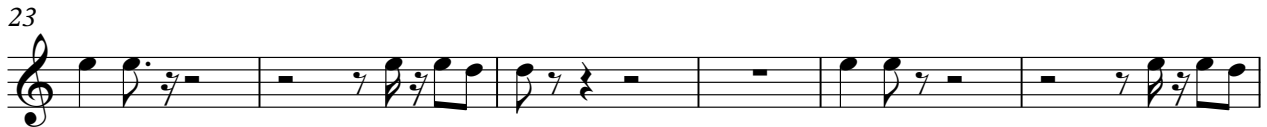

Percussion

♩ = 161,000351

2

V.S.

Percussion

82

86

90

94

98

102

106

110

114

118

V.S.

Percussion

162

166

170

174

Jazz Guitar

♩ = 161,000351

2

6

10

14

18

22

26

30

34

38

V.S.

42

46

49

53

57

61

65

68

72

76

152

156

160

164

168

172

175

Electric Guitar

♩ = 161,000351

2

6

9

12

15

18

22

25

29

33

V.S.

37

41

44

47

50

54

57

60

63

66

69

72

76

80

83

87

90

93

96

99

V.S.

102

105

108

111

114

118

121

125

129

132

135

138

141

144

147

150

153

156

159

162

V.S.

165

168

171

174

176

Soprano

♩ = 161,000351

42

47

8

59

64

69

74

16

94

100

105

110

16

130

135

140

145

151

156

161

167

172

175

Synth Bass

♩ = 161,000351

2

6

9

13

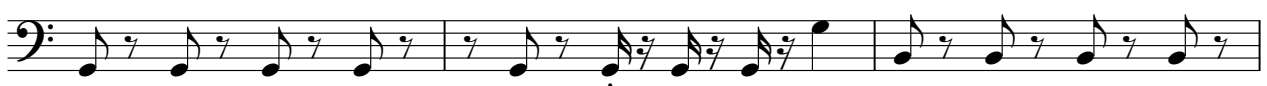

16

20

23

27

30

33

V.S.

37

40

44

47

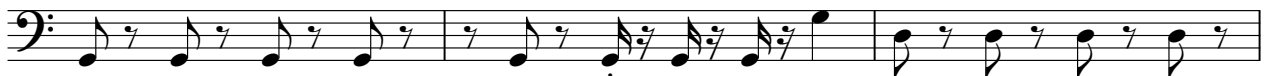

50

53

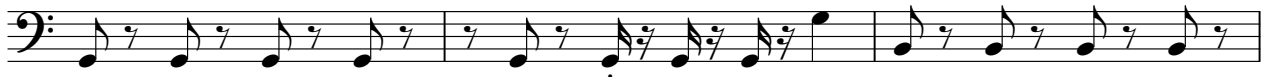

56

60

64

67

71

74

77

80

84

87

91

94

97

100

V.S.

104

107

111

114

117

120

124

127

131

135

138

141

145

148

152

155

159

162

165

169

V.S.

172

175

Synth Voice

♩ = 161,000351

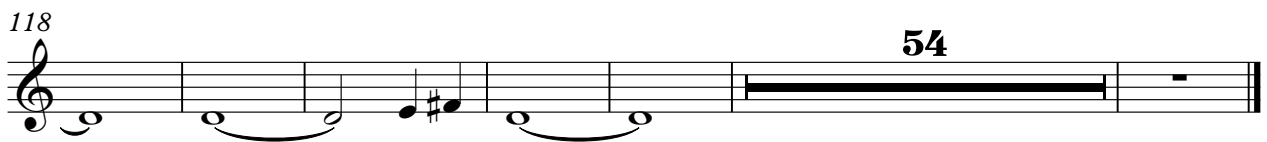
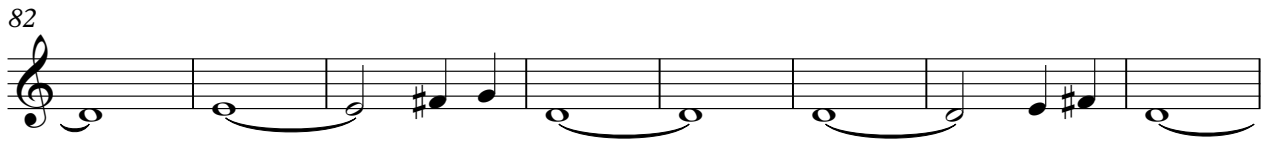
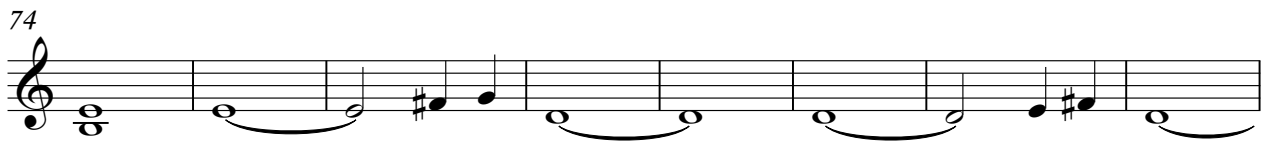
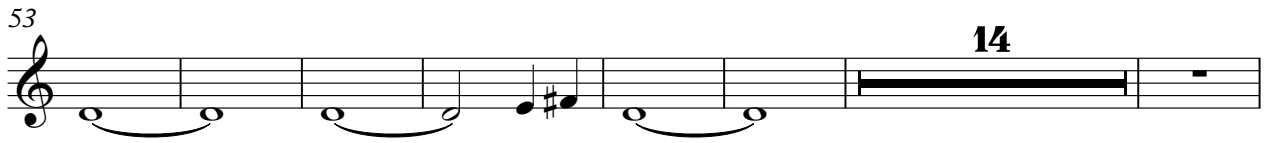
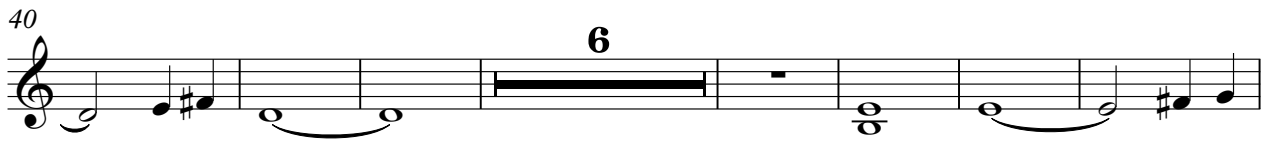
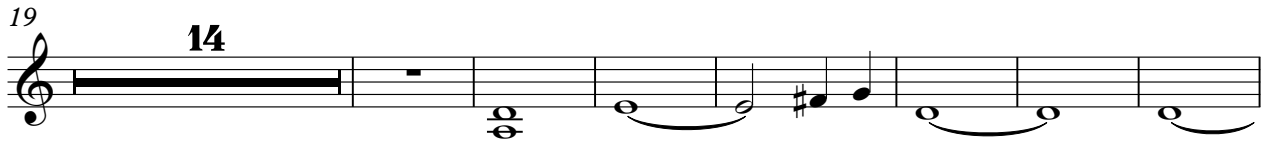
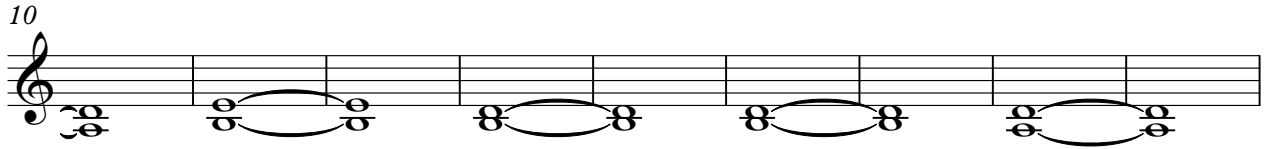
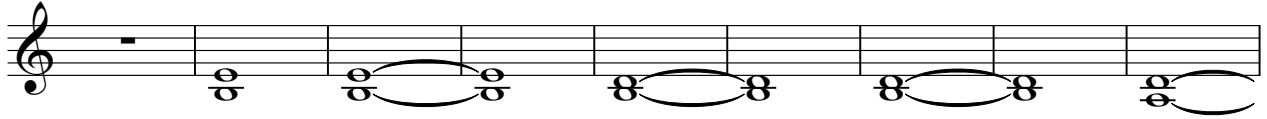

Synth Strings

♩ = 161,000351

2

11

20

29

38

47

56

65

74

83

V.S.

Synth Strings

92

101

110

119

128

137

146

155

164

171

Applause

♩ = 161,000351

13

16

161

Applause

♩ = 161,000351

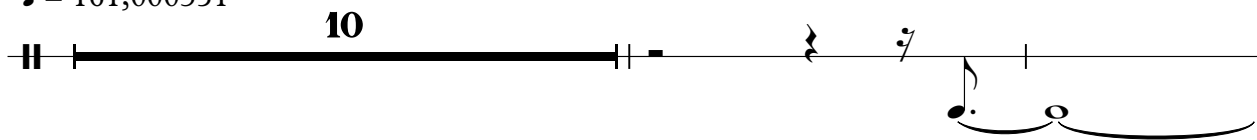

13

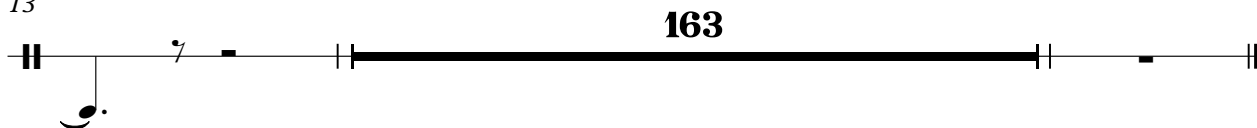

Helicopter

♩ = 161,000351

4

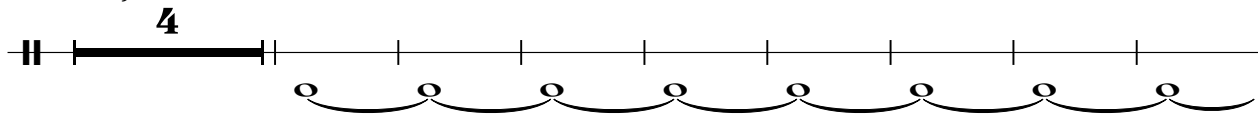

13

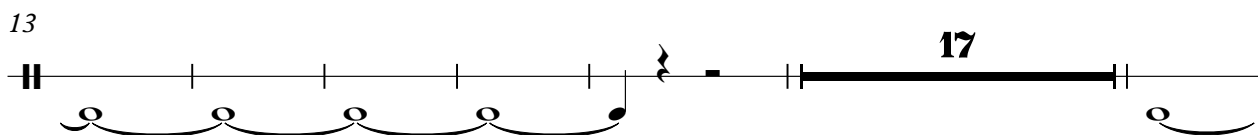

36

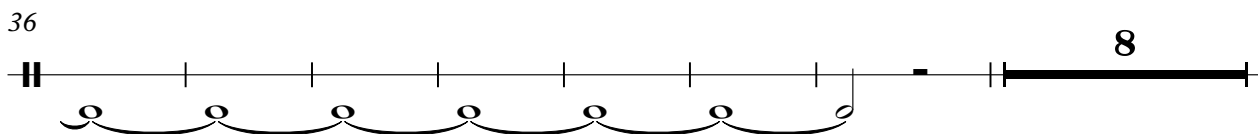

51

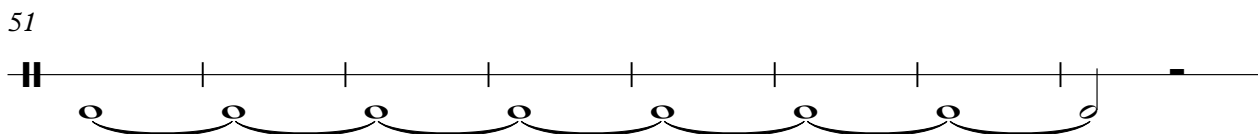

59

16

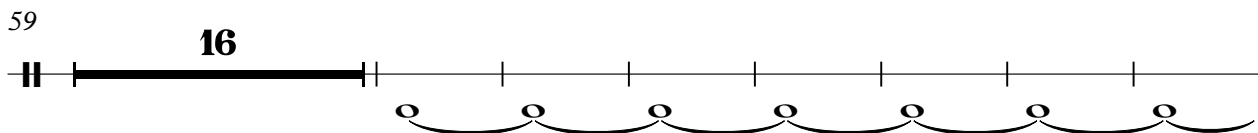

82

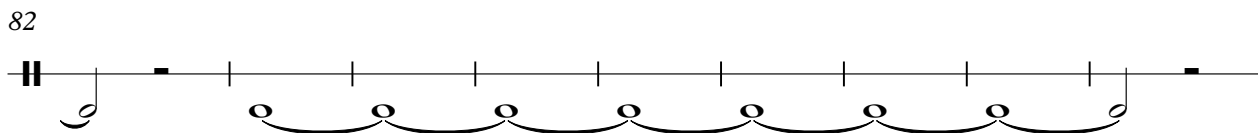

91

24

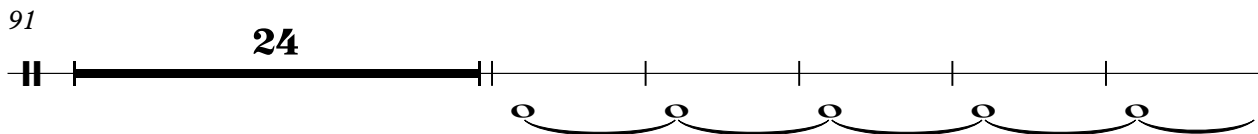

120

54

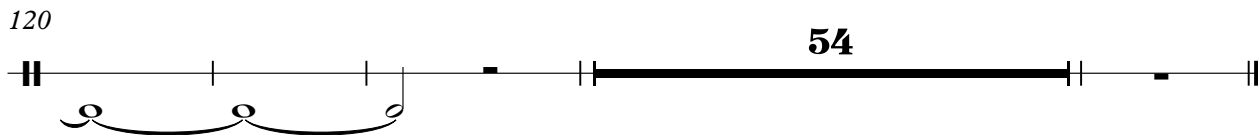

Seashore

♩ = 161,000351
CODA

Telephone

♩ = 161,000351

33

6

2

38

6

6

42

8

6

53

4

3

16

75

3

7

6

85

4

3

3

91

24

3

61