

Cogumelo Plutao - Esperando na Janela

1.9"
2.1,00
intro

♩ = 126,999985

Bateria

Chimbal

Guitar 1

Guitar 2

Baixo

4

Bateria

Chimbal

Guitar 1

Guitar 2

Baixo

2

7

Bateria

Chimbal

Guitar 1

Guitar 2

Baixo

17.1"
10.1,00
estrofe

9

Bateria

Chimbal

Guitar 1

Guitar 2

Baixo

11

Bateria

Chimbal

Guitar 1

Guitar 2

Baixo

13

Bateria

Chimbal

Guitar 1

Guitar 2

Baixo

15

Bateria

Chimbal

Guitar 1

Guitar 2

Baixo

17

Bateria

Chimbal

Guitar 1

Guitar 2

Baixo

19

Bateria

Chimbal

Guitar 1

Guitar 2

Baixo

21

Bateria

Chimbal

Guitar 1

Guitar 2

Baixo

23

Bateria

Chimbal

Guitar 1

Guitar 2

Baixo

47.6"
26.1,00
refro

25

Bateria

Chimbal

Guitar 1

Guitar 2

Baixo

Strings

27

Bateria

Chimbal

Guitar 1

Guitar 2

Baixo

Strings

29

Bateria

Chimbal

Guitar 1

Guitar 2

Baixo

Strings

31

Bateria

Chimbal

Guitar 1

Guitar 2

Baixo

Strings

3

33

Bateria

Chimbal

Guitar 1

Guitar 2

Baixo

Strings

3

35

Bateria

Chimbal

Guitar 1

Guitar 2

Baixo

Strings

37

Bateria

Chimbal

Guitar 1

Guitar 2

Baixo

Strings

39

Bateria

Chimbal

Guitar 1

Guitar 2

Baixo

Strings

1'18.0"
42.1,00
estrofe

42

Bateria

Chimbal

Guitar 1

Guitar 2

Baixo

44

Bateria

Chimbal

Guitar 1

Guitar 2

Baixo

46

Bateria

Chimbal

Guitar 1

Guitar 2

Baixo

48

Bateria

Chimbal

Guitar 1

Guitar 2

Baixo

50

Bateria

Chimbal

Guitar 1

Guitar 2

Baixo

52

Bateria

Chimbal

Guitar 1

Guitar 2

Baixo

54

Bateria

Chimbal

Guitar 1

Guitar 2

Baixo

56

Bateria

Chimbal

Guitar 1

Guitar 2

Baixo

Strings

1'48.5"
58.1,00
refro

58

Bateria

Chimbal

Guitar 1

Guitar 2

Baixo

Strings

60

Bateria

Chimbal

Guitar 1

Guitar 2

Baixo

Strings

62

Bateria

Chimbal

Guitar 1

Guitar 2

Baixo

Strings

64

Bateria

Chimbal

Guitar 1

Guitar 2

Baixo

Strings

66

Bateria

Chimbal

Guitar 1

Guitar 2

Baixo

Strings

68

Bateria

Chimbal

Guitar 1

Guitar 2

Baixo

Strings

70

Bateria

Chimbal

Guitar 1

Guitar 2

Baixo

Strings

2'17.1"
73.1,00
intro

72

Bateria

Chimbal

Guitar 1

Guitar 2

Baixo

Strings

74

Bateria

Chimbal

Guitar 1

Guitar 2

Baixo

76

Bateria

Chimbal

Guitar 1

Guitar 2

Baixo

78

Bateria

Chimbal

Guitar 1

Guitar 2

Baixo

80

Bateria

Chimbal

Guitar 1

Guitar 2

Baixo

82

Bateria

Chimbal

Guitar 1

Guitar 2

Baixo

84

Bateria

Chimbal

Guitar 1

Guitar 2

Baixo

86

Bateria

Chimbal

Guitar 1

Guitar 2

Baixo

Bateria

Cogumelo Plutao - Esperando na Janela

♩ = 126,999985

5

9

13

17

21

25

29

33

37

Copyright © 2000 by Luciano Victor

42

46

50

54

58

62

66

70

74

78

82

85

Chimbal

Cogumelo Plutao - Esperando na Janela

♩ = 126,999985

2

Chimbal

42

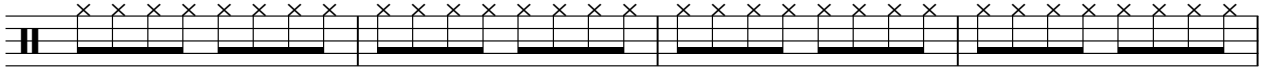

46

50

54

58

62

67

71

75

79

Chimbal

83

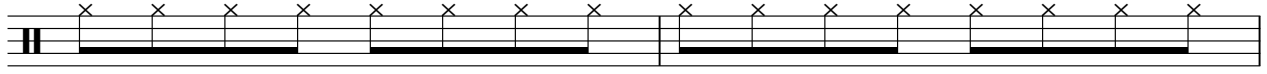

85

Guitar 1

Cogumelo Plutao - Esperando na Janela

♩ = 126,999985

6

10

15

20

26

30

35

39

44

Copyright © 2000 by Luciano Victor

V.S.

49

54

59

62

65

68

71

75

79

83

86

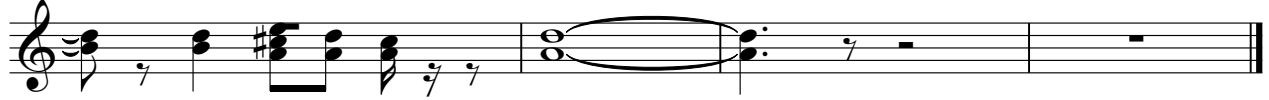

♩ = 126,999985

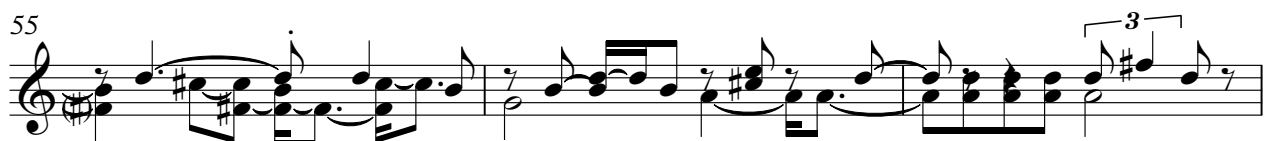
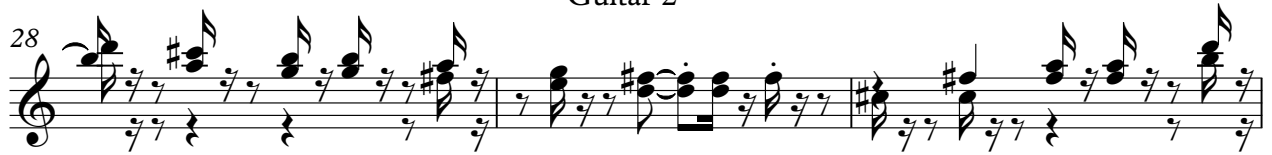

58

62

65

68

71

75

79

81

85

♩ = 126,999985

5

9

12

16

20

24

27

30

33

36

40

44

48

51

54

57

60

63

66

69

72

75

78

81

85

Cogumelo Plutao - Esperando na Janela

Strings

♩ = 126,999985

24

28

32

36

40

15

58

62

66

70

17

Copyright © 2000 by Luciano Vektor