

# Cold Chisel - trouble

♩ = 69,000015

drummix

Piano 1

Clean Guit

Nylon Guit

FingrdBass

Vocal

This section of the score covers measures 1 through 3. The drummix part features a 4/4 time signature with four 'x' marks on the first staff, indicating a specific drum pattern. The piano part is written in 4/4 time and includes a complex melodic line in the right hand and a bass line in the left hand. The guitar parts (Clean, Nylon, and FingrdBass) and the vocal line are currently silent, indicated by horizontal lines with bar rests.

(c) 2000 GEMDES midimusic

4

Piano 1

This section shows measures 4 and 5 of the piano part. The right hand continues with a melodic line, and the left hand provides harmonic support with chords and bass notes. The notation includes various accidentals and dynamics.

6

Piano 1

This section shows measures 6 and 7 of the piano part. The melodic and harmonic development continues, with the right hand playing a series of eighth notes and the left hand playing chords and bass notes.

8

drummix

Piano 1

Clean Guit

FingrdBass

10

drummix

Piano 1

Clean Guit

FingrdBass

Vocal

13

Piano 1

Vocal

16

Piano 1

Vocal

19

drummix

Piano 1

Clean Guit

FingrdBass

21

drummix

Piano 1

Clean Guit

Nylon Guit

FingrdBass

Vocal

24

drummix

Piano 1

Nylon Guit

FingrdBass

Vocal

26

drummix

Piano 1

Nylon Guit

FingrdBass

Vocal

28

drummix

Piano 1

Clean Guit

Nylon Guit

FingrdBass

Vocal

30

drummix

Piano 1

Clean Guit

FingrdBass

Vocal

31

drummix

Piano 1

Clean Guit

FingrdBass

Vocal

32

drummix

Piano 1

Clean Guit

FingrdBass

Vocal

34

drummix

Piano 1

Clean Guit

FingrdBass

Vocal

36

drummix

Piano 1

Clean Guit

FingrdBass

Vocal

38

drummix

Piano 1

Clean Guit

FingrdBass

40

drummix

Piano 1

Clean Guit

FingrdBass

42

drummix

Piano 1

Clean Guit

Nylon Guit

FingrdBass

Vocal

44

drummix

Piano 1

Clean Guit

Nylon Guit

FingrdBass

Vocal

46

48

drummix

Piano 1

Clean Guit

Nylon Guit

FingrdBass

Vocal

50

drummix

Piano 1

Clean Guit

Nylon Guit

FingrdBass

Vocal

51

drummix

Piano 1

Clean Guit

Nylon Guit

FingrdBass

Vocal

52

drummix

Piano 1

Clean Guit

Nylon Guit

FingrdBass

Vocal

54

drummix

Piano 1

Clean Guit

Nylon Guit

FingrdBass

Vocal

- Piano 1:** Written in treble and bass clefs, showing chordal accompaniment and melodic lines.

56

drummix

Piano 1

Clean Guit

Nylon Guit

FingrdBass

Vocal

59

drummix

Piano 1

Clean Guit

Nylon Guit

FingrdBass

61

drummix

Piano 1

Clean Guit

Nylon Guit

FingrdBass

63

drummix

Piano 1

Vocal

67

Piano 1

Clean Guit

Vocal

71

drummix

Piano 1

Clean Guit

Nylon Guit

FingrdBass

73

drummix

Piano 1

Clean Guit

Nylon Guit

FingrdBass

75

drummix

Piano 1

Clean Guit

Nylon Guit

FingrdBass

77

drummix

Piano 1

Clean Guit

Nylon Guit

FingrdBass

79

drummix

Piano 1

Clean Guit

Nylon Guit

FingrdBass

Vocal

# Cold Chisel - trouble

drummix

♩ = 69,000015

6

10

7

20

24

27

30

32

34

36

40

V.S.

44

48

50

52

54

57

60

64

**7**

73

76

**2**

# Cold Chisel - trouble

Piano 1

♩ = 69,000015

Measures 1-3 of the piano score. The music is in 4/4 time and features a complex melodic line in the right hand with many accidentals and a steady bass line in the left hand.

Measures 4-6 of the piano score. The right hand continues with intricate melodic patterns, while the left hand provides harmonic support with chords and single notes.

Measures 7-9 of the piano score. The melodic line in the right hand remains highly active, with frequent chromaticism.

Measures 10-14 of the piano score. The right hand has a section with repeated rhythmic patterns, while the left hand plays a more active bass line.

Measures 15-19 of the piano score. The right hand features a melodic phrase with a repeat sign, followed by more complex passages.

Measures 20-24 of the piano score. The right hand continues with melodic development, and the left hand has a section with repeated rhythmic patterns.

V.S.

25

31

34

38

41

47

51

55

61

66

72

76

# Cold Chisel - trouble

Clean Guit

♩ = 69,000015

7

10

19

23

6

35

40

46

53

58

61

7

2

# Clean Guit

70

75

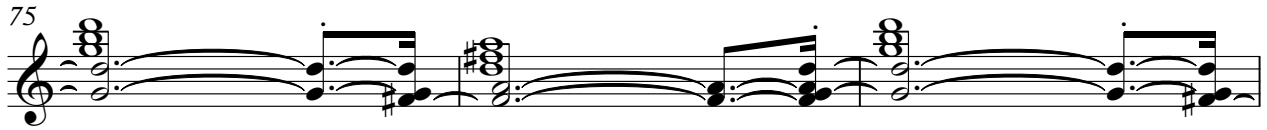

78

♩ = 69,000015

22

26

29

44

48

51

54

59

61

8

71

75

77

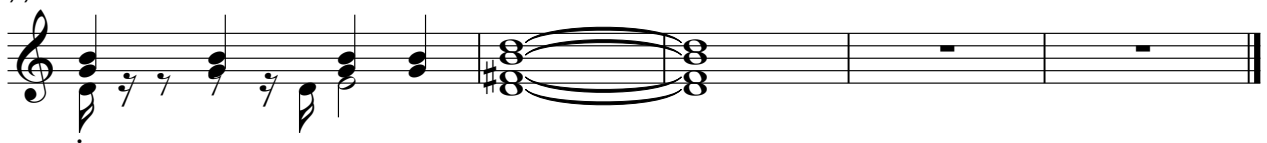

42

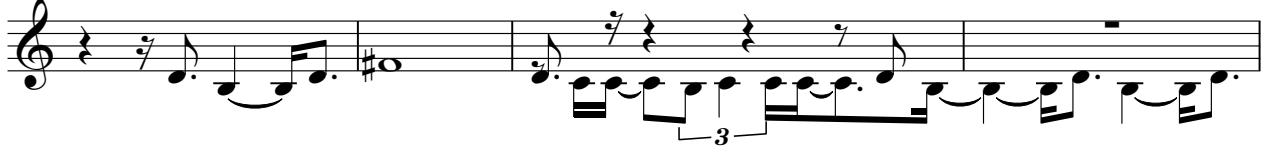

46

49

52

56

66

69

