

Coldplay - Clocks

♩ = 130,000137

Grand Piano

Grand Piano

4

Grand Piano

7

Grand Piano

Grand Piano

13

Grand Piano

15

Grand Piano

Coldplay - Clocks

♩ = 130,000137

The first musical staff is in 4/4 time and contains three measures of music. The first measure starts with a treble clef, a key signature of one flat (B-flat), and a 4/4 time signature. The notes are G4, A4, Bb4, and C5. The second measure has a key signature change to one sharp (F#) and contains the notes D5, E5, F#5, and G5. The third measure has a key signature change to one flat (B-flat) and contains the notes A5, Bb5, C6, and D6.

4

The second musical staff starts with a treble clef and a 4/4 time signature. It contains two measures of music. The first measure has a key signature of one sharp (F#) and contains the notes G4, A4, B4, and C5. The second measure has a key signature of one flat (B-flat) and contains the notes D5, E5, F#5, and G5. The staff then continues with a long horizontal line representing a sustained note or a long rest, ending with a double bar line.

13

Grand Piano

Coldplay - Clocks

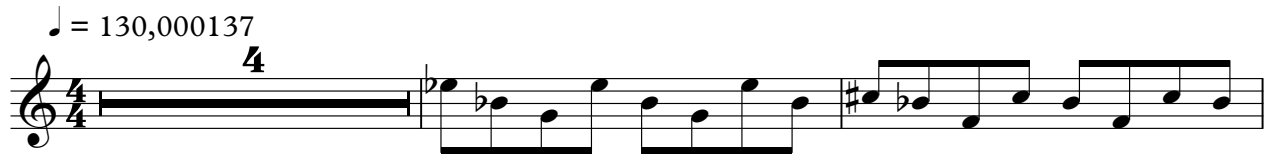

Grand Piano

Coldplay - Clocks

♩ = 130,000137

8

11

5

Grand Piano

Coldplay - Clocks

♩ = 130,000137

12

15
