

Cole Porter - Anything Goes

♩ = 122,000069

11

Melody

Trombone

Drum

Harp

Bass

Keyboard 1

Horn

Brass 3

19

Melody

Trombone

Drum

Bass

Keyboard 1

Horn

Brass 3

26

Melody

Drum

Bass

Keyboard 1

Brass 3

34

Melody

Trombone

Drum

Bass

Keyboard 1

Horn

Strings

42

Melody

Drum

Bass

Keyboard 1

Brass 3

Strings

♩ = 120,000000

♩ = 120,000000

♩ = 120,000000

♩ = 120,000000

Melody ⁴⁹

Drum

Bass

Keyboard 1

Horn

Brass 3

Strings

Melody ⁵⁹

Trombone

Drum

Bass

Horn

Melody ⁶⁸

Sax

Trombone

Drum

Bass

Horn

Brass 1

Brass 2

Keyboard 2

$\text{♩} = 120,000000$ $\text{♩} = 121,000191$

76 $\text{♩} = 122,000069$

Melody

Sax

Drum

Bass

Horn

Brass 1

Brass 2

$\text{♩} = 122,000069$

83 $\text{♩} = 124,000252$

Melody

Sax

Drum

Bass

Horn

Brass 1

Brass 2

Strings

$\text{♩} = 124,000252$

Melody ⁹¹ $\text{♩} = 125,000000$

Sax

Drum

Bass

Horn $\text{♩} = 125,000000$

Brass 1

Brass 2

Strings

Melody ⁹⁹

Drum

Bass

Horn

Brass 1

Brass 2

Strings

107

Melody

Drum

Bass

Horn

Brass 1

Brass 2

Strings

115

Melody

Drum

Bass

Horn

Brass 1

Brass 2

Strings

121

Melody

Sax

Drum

Bass

Horn

Brass 1

Brass 2

Strings

127

Melody

Sax

Drum

Bass

Horn

Brass 1

Brass 2

134

Melody

Trombone

Drum

Bass

Horn

Brass 1

Brass 2

140

Melody

Trombone

Drum

Bass

Horn

Brass 1

Brass 2

146

Melody

Trombone

Drum

Bass

Horn

Brass 3

Brass 1

Brass 2

152

Melody

Drum

Bass

Brass 1

Brass 2

157

Melody

Drum

Bass

Brass 1

Brass 2

Flute

Cole Porter - Anything Goes

♩ = 122,000069

3

10

♩ = 120,000000 ♩ = 120,000000 ♩ = 120,000000 ♩ = 121,00019

32 3 26 4

76

♩ = 122,000069 ♩ = 124,000252 ♩ = 125,000000

11 11 66

Cole Porter - Anything Goes

Melody

♩ = 122,000069

2 3

14

23

33 ♩ = 120,000000

43 ♩ = 120,000000

51

60

69 ♩ = 120,000000 ♩ = 121,000191 ♩ = 122,000069

78

82 ♩ = 124,000252

89

97

$\text{♩} = 125,000000$

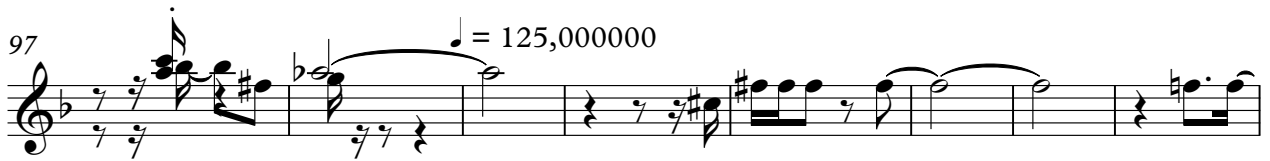

105

113

121

129

138

147

153

6

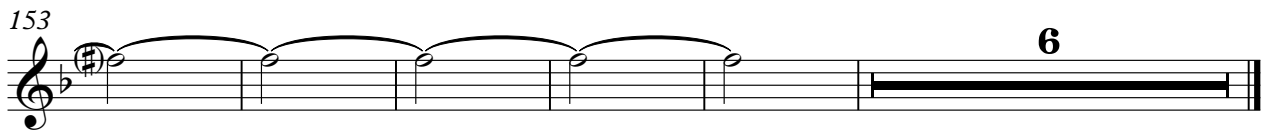

Cole Porter - Anything Goes

Sax

♩ = 122,000069 ♩ = 120,000000 ♩ = 120,000000 ♩ = 120,000000 ♩ = 121,000191

41 **3** **26** **2**

75 ♩ = 122,000069

82 ♩ = 124,000252

5 **3**

94 ♩ = 125,000000

23

122

128

2 %- %+ **30**

Trombone

Cole Porter - Anything Goes

♩ = 122,000069
17

23 8

36 3 ♩ = 120,0000

45 21 ♩ = 120,000000 2 ♩ = 120,000000

72 4 ♩ = 121,000191 11 ♩ = 122,000069 11 ♩ = 124,000252 39 ♩ = 125,000000

137 3

141

148 14
6

Cole Porter - Anything Goes

Drum

♩ = 122,000069

10

19

28

37

46

55

64

73

82

♩ = 120,000000 ♩ = 120,000000

♩ = 120,000000 ♩ = 121,000100

♩ = 122,000069

♩ = 124,000252

V.S.

Drum

♩ = 125,000000

91

100

109

118

127

136

145

154

Harp

Cole Porter - Anything Goes

♩ = 122,000069

9

18

76

Cole Porter - Anything Goes

Bass

♩ = 122,000069

11

22

32

♩ = 120,000

43

♩ = 120,000000

55

63

♩ = 120,000000

72

♩ = 121,000191

♩ = 122,000069

82

♩ = 124,000252

93

♩ = 125,000000

V.S.

104

116

127

137

147

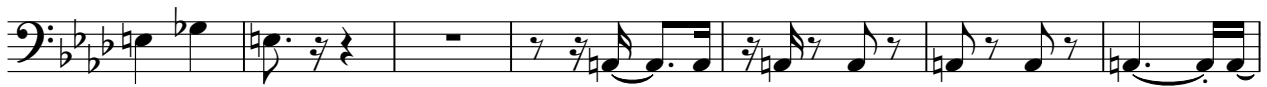

154

157

Keyboard 1

Cole Porter - Anything Goes

♩ = 122,000069

9

16

23

29

36

47

57

14

4

11

♩ = 120,000000

♩ = 121,000191

♩ = 122,000069

2

Keyboard 1

87 $\text{♩} = 124,000252$ **11** **66** $\text{♩} = 125,000000$

Horn

Cole Porter - Anything Goes

♩ = 122,000069

17

23

36

♩ = 120,00000

45

♩ = 120,000000

11

61

68

♩ = 120,000000 ♩ = 121,000191 ♩ = 122,000069

2 4 6

83

♩ = 124,000252

89

98

♩ = 125,000000

102

2

106

114

121

132

139

145

Brass 3

Cole Porter - Anything Goes

9 $\text{♩} = 122,000069$

19

28 8 $\text{♩} = 120,00000$

43 $\text{♩} = 120,000000$

49 7 13 4 $\text{♩} = 120,000000$ $\text{♩} = 121,00019$

76 $\text{♩} = 122,000069$ $\text{♩} = 124,000252$ $\text{♩} = 125,000000$
11 11 48

146 16

Cole Porter - Anything Goes

Brass 1

♩ = 122,000069 ♩ = 120,000000 ♩ = 120,000000

41 **3** **25**

71 ♩ = 120,000000 ♩ = 121,000191 ♩ = 122,000069

78

85 ♩ = 124,000252 ♩ = 125,0000

2 **6**

99 **2**

106

114

121 **3**

125 **3**

131

Detailed description of the musical score: The score is for the Brass 1 part of 'Anything Goes' by Cole Porter. It is written in 2/4 time and consists of 131 measures. The key signature has three flats (B-flat, E-flat, A-flat). The score is divided into systems. The first system (measures 41-44) contains three measures of whole rests, with measure numbers 41, 3, and 25 above them. The second system (measures 71-77) contains six measures of music. The third system (measures 78-84) contains seven measures of music. The fourth system (measures 85-90) contains six measures of music, with measure numbers 2 and 6 above the first two measures. The fifth system (measures 99-105) contains seven measures of music, with a measure number 2 above the last measure. The sixth system (measures 106-113) contains eight measures of music. The seventh system (measures 114-120) contains seven measures of music, with a measure number 3 above the last measure. The eighth system (measures 121-124) contains four measures of music, with a measure number 3 above the first measure. The ninth system (measures 125-130) contains six measures of music, with a measure number 3 above the first measure. The tenth system (measures 131-136) contains six measures of music.

Brass 1

138

149

154

158

Cole Porter - Anything Goes

Brass 2

♩ = 122,000069 ♩ = 120,000000 ♩ = 120,000000

41 3 25

71 ♩ = 120,000000 ♩ = 121,000191 ♩ = 122,000006

79

86 ♩ = 124,000252

92 8 ♩ = 125,000000

107

114 4

124

131

135 2

2

Brass 2

142

147

152

Cole Porter - Anything Goes

Strings

♩ = 122,000069 **40** ♩ = 120,000000 ♩ = 120,000000

49

58 ♩ = 120,000000 ♩ = 121,000191 ♩ = 122,000069 ♩ = 124,000252

13 **4** **11** **3**

92 ♩ = 125,000000 **4**

105

115 **42**

Keyboard 2

Cole Porter - Anything Goes

♩ = 122,000069 ♩ = 120,000000 ♩ = 120,000000

41 **3** **24**

71 ♩ = 120,000000 ♩ = 121,000191 ♩ = 122,000069 ♩ = 124,000252 ♩ = 125,000000

4 **11** **11** **66**
