

Police - Every Breath You Take

♩ = 115,000031

Panpipes
Panpipes
Panpipes
Percussion
Jazz Guitar
Jazz Guitar
Electric Guitar
Fretless Electric Bass
Electric Piano
Tape Sampler Keyboard [Strings]
Lead 5 (Charang)
Solo
Solo
Back Vocal

DO NOT REPRODUCE OR TRANSMIT IN ANY FORM OR BY ANY MEANS, ELECTRONIC OR MECHANICAL, INCLUDING PHOTOCOPYING, RECORDING, OR BY ANY INFORMATION STORAGE AND RETRIEVAL SYSTEM.

4

Perc.
J. Gtr.
J. Gtr.
E. Bass

(C) 1996 SUPERTRAMP
(C) 1996 SUPERTRAMP

7

Perc. 

J. Gtr. 

J. Gtr. 

E. Bass 

10

Pan. 

Perc. 

J. Gtr. 

J. Gtr. 

E. Bass 

Ev 'ry breath you take, and ev 'ry move you

13

Pan. 

Perc. 

J. Gtr. 

J. Gtr. 

E. Bass 

make, ev 'ry bond you break, ev 'ry step you take,

16

Pan. 

Perc. 

J. Gtr. 

J. Gtr. 

E. Bass 

I'll be watch ing you. Ev 'ry sin gle

19

Pan. 

Perc. 

J. Gtr. 

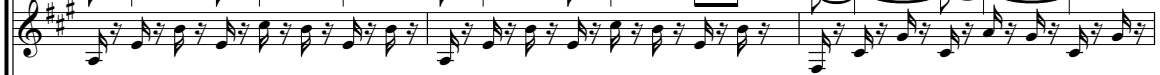
J. Gtr. 

E. Bass 

day, and ev 'ry word you say,

22

Pan. 

Perc. 

J. Gtr. 

J. Gtr. 

E. Bass 

ev 'ry game you play, ev 'ry night you stay, I'll be watch ing you.

25

Pan.

Perc.

J. Gtr.

J. Gtr.

E. Bass

Tape Smp. Str

Oh, can't you see

28

Pan.

Perc.

J. Gtr.

J. Gtr.

E. Bass

Tape Smp. Str

you be long to me. How my poor heart

31

Pan.

Perc.

J. Gtr.

J. Gtr.

E. Bass

Tape Smp. Str

aches with ev 'ry step you take.

34

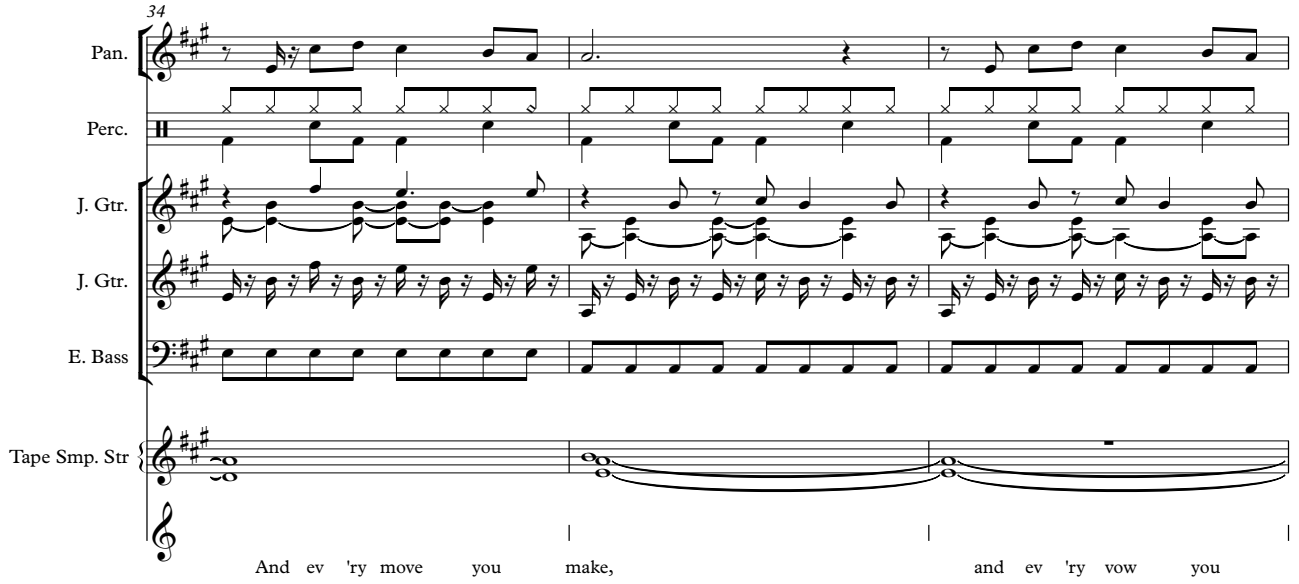

Pan.

Perc.

J. Gtr.

J. Gtr.

E. Bass

Tape Smp. Str

And ev 'ry move you make, and ev 'ry vow you

37

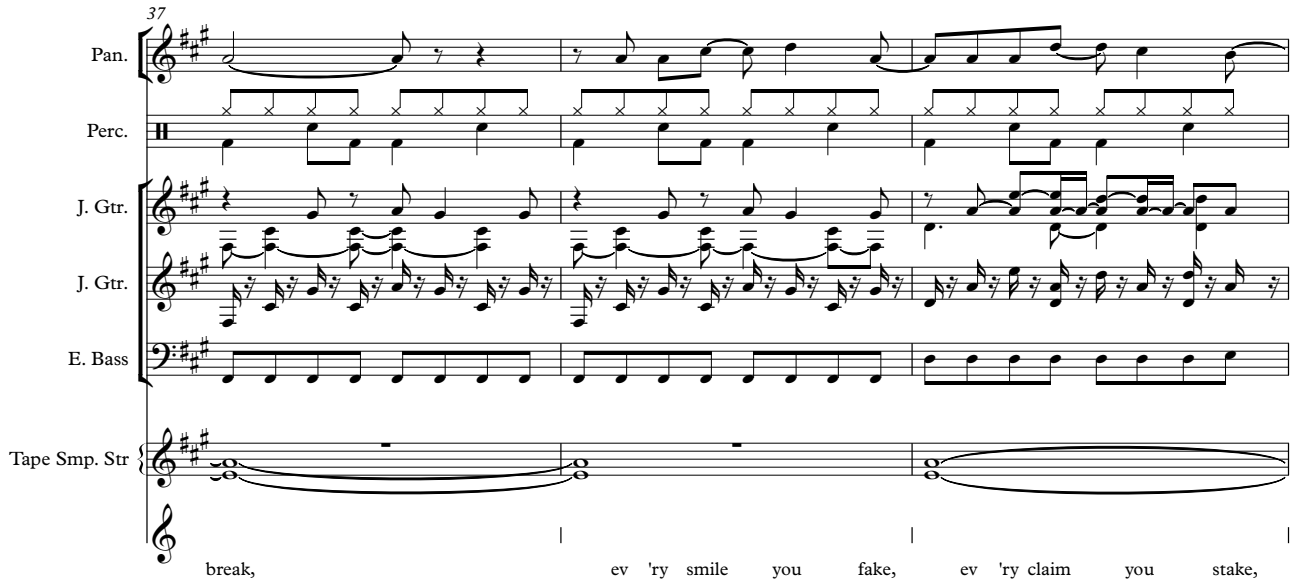

Pan.

Perc.

J. Gtr.

J. Gtr.

E. Bass

Tape Smp. Str

break, ev 'ry smile you fake, ev 'ry claim you stake,

40

Pan.

Perc.

J. Gtr.

J. Gtr.

E. Gtr.

E. Bass

Tape Smp. Str

Lead 5

I'll be watch ing you.

43

Pan.

Pan.

Perc.

E. Gtr.

E. Bass

E. Piano

Lead 5

Solo

Sin you've gone, I been lost with out a trace. Idream anight I can on

46

Pan.

Pan.

Perc.

E. Gtr.

E. Bass

E. Piano

Lead 5

Solo

ly see your face. I look around, but it's you I can't re place.

49

Pan.

Pan.

Perc.

E. Gtr.

E. Bass

E. Piano

Lead 5

Solo

I feel so old and I long for your embrace. I keep crying, ba

52

Pan.

Pan.

Perc.

J. Gtr.

J. Gtr.

E. Gtr.

E. Bass

E. Piano

Tape Smp. Str

Lead 5

Solo

by, ba by, please.

55

Pan.

Pan.

Perc.

J. Gtr.

J. Gtr.

E. Bass

E. Piano

Tape Smp. Str

Solo

Solo

58

Perc.

J. Gtr.

J. Gtr.

E. Bass

Tape Smp. Str

Solo

Solo

61

Pan.

Pan.

Perc.

J. Gtr.

J. Gtr.

E. Bass

Tape Smp. Str

Solo

Solo

64

Pan. Pan. Perc. J. Gtr. J. Gtr. E. Bass Tape Smp. Str. Solo Solo

67

Pan. Pan. Pan. Perc. J. Gtr. J. Gtr. E. Bass Tape Smp. Str. Solo Solo

Oh, can't you see

70

Pan.

Perc.

J. Gtr.

J. Gtr.

E. Bass

Tape Smp. Str

Solo

you be long to me. How my poor heart

73

Pan.

Perc.

J. Gtr.

J. Gtr.

E. Bass

Tape Smp. Str

Solo

aches with ev 'ry step you take.

76

Pan.

Perc.

J. Gtr.

J. Gtr.

E. Bass

Tape Smp. Str

Solo

And ev 'ry move you make, and ev 'ry vow you

79

Pan.

Perc.

J. Gtr.

J. Gtr.

E. Bass

Tape Smp. Str

break, ev 'ry smile you fake, ev 'ry claim you stake,

82

Pan.

Perc.

J. Gtr.

J. Gtr.

E. Bass

Tape Smp. Str

I'll be watch ing you. Ev 'ry move you make,

85

Pan.

Perc.

J. Gtr.

J. Gtr.

E. Bass

Tape Smp. Str

ev 'ry step you take, I'll be watch ing you.

88

Pan.

Perc.

J. Gtr.

J. Gtr.

E. Bass

Tape Smp. Str

I'll be watch ing you.

91

Pan.

Pan.

Perc.

J. Gtr.

J. Gtr.

E. Bass

Tape Smp. Str

Ev 'ry breath you take, ev 'ry move you make, ev 'ry bond you break,

94

Pan.

Perc.

J. Gtr.

J. Gtr.

E. Bass

Tape Smp. Str

ev 'ry step you take. Ev 'ry sin gle day, ev 'ry word you say,

97

Pan.

Perc.

J. Gtr.

J. Gtr.

E. Bass

Tape Smp. Str

ev 'ry game you play, ev 'ry night you stay. Ev 'ry move you make,

100

Pan.

Perc.

J. Gtr.

J. Gtr.

E. Bass

Tape Smp. Str

ev 'ry vow you break, ev 'ry smile you fake, ev 'ry claim you stake.

103

Pan.

Perc.

J. Gtr.

J. Gtr.

E. Gtr.

E. Bass

Tape Smp. Str

Lead 5

Ev 'ry sin gle day, ev 'ry word you say, ev 'ry game you play,

106

Pan.

Perc.

J. Gtr.

J. Gtr.

E. Gtr.

E. Bass

Tape Smp. Str

Lead 5

ev 'ry night you stay. Ev 'ry breath you take, ev 'ry move you make,

109

Pan.

Perc.

J. Gtr.

J. Gtr.

E. Gtr.

E. Bass

Tape Smp. Str

Lead 5

ev 'ry bond you break, ev 'ry step you take. Ev 'ry sin gle day,

112

Pan.

Perc.

J. Gtr.

J. Gtr.

E. Gtr.

E. Bass

Tape Smp. Str

Lead 5

ev 'ry word you say, ev 'ry game you play,

114

Pan.

Perc.

J. Gtr.

J. Gtr.

E. Gtr.

E. Bass

Tape Smp. Str

Lead 5

ev 'ry night you stay.

Detailed description of the musical score: The score is for page 17, starting at measure 114. It features seven instrumental tracks and a vocal line. The tracks are: Pan. (Pansy), Perc. (Percussion), J. Gtr. (Jazz Guitar), J. Gtr. (Jazz Guitar), E. Gtr. (Electric Guitar), E. Bass (Electric Bass), Tape Smp. Str. (Tape Sampled String), and Lead 5 (Lead 5). The key signature is two sharps (F# and C#). The Pan. part consists of chords. The Perc. part has a rhythmic pattern with 'x' marks above notes. The J. Gtr. parts have melodic lines with slurs. The E. Gtr. part has a melodic line with slurs. The E. Bass part has a bass line. The Tape Smp. Str. part has a melodic line. The Lead 5 part has a melodic line with a triplet of eighth notes. The lyrics 'ev 'ry night you stay.' are written below the Lead 5 staff.

alice - Every Breath You Take

Panpipes

♩ = 115,000031

9

14

18

23

28

34

39

44

48

52

11

(C) 1996 SUPERTRAMP
(C) 1996 SUPERTRAMP

Panpipes

68

73

78

82

87

alice - Every Breath You Take

Panpipes

♩ = 115,000031

42

45

49

54

4

63

67

23

92

95

98

101

(C) 1996 SUPERTRAMP
(C) 1996 SUPERTRAMP

V.S.

104

107

110

113

Dave - Every Breath You Take
Panpipes

♩ = 115,000031 **60**

64

67 **49**

(C) 1996 SUPERTRAMP
(C) 1996 SUPERTRAMP

Dave Nave - Every Breath You Take

Percussion

♩ = 115,000031

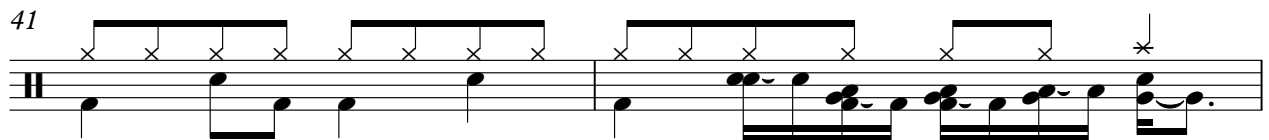
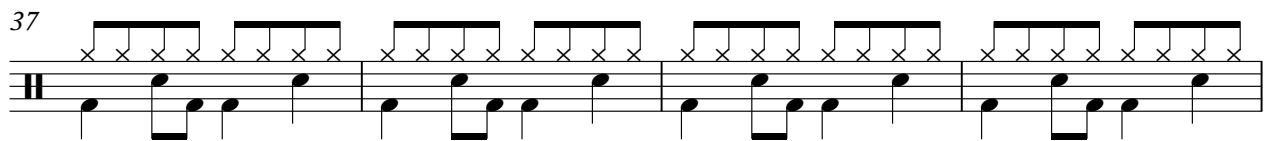
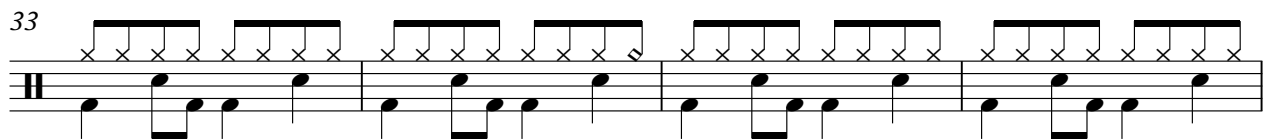
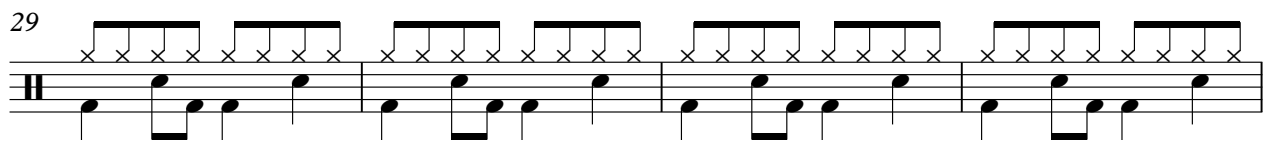
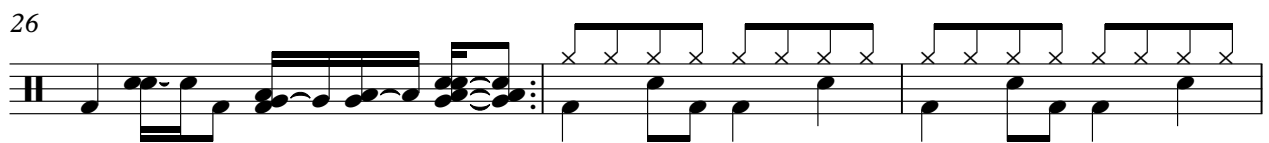

(C) 1996 SUPERTRAMP
(C) 1996 SUPERTRAMP

V.S.

Percussion

43

45

47

49

51

53

57

61

65

69

Percussion

73

77

81

85

89

93

97

101

105

109

V.S.

4

Percussion

113

alice - Every Breath You Take
Jazz Guitar

♩ = 115,000031

2

6

9

12

15

18

21

24

27

30

(C) 1996 SUPERTRAMP
(C) 1996 SUPERTRAMP

V.S.

33

36

39

42 **10**

54

57

60

63

66

69

72

75

78

81

84

87

90

93

96

99

V.S.

102

105

108

111

113

alice - Every Breath You Take
Jazz Guitar

♩ = 115,000031

5

7

9

11

13

15

17

19

21

(C) 1996 SUPERTRAMP
(C) 1996 SUPERTRAMP

V.S.

23

25

27

29

31

33

35

37

39

41

43

10

55

57

59

61

63

65

67

69

71

V.S.

73

75

77

79

81

83

85

87

89

91

93

95

97

99

101

103

105

107

109

111

V.S.

113

114

alice - Every Breath You Take
Electric Guitar

♩ = 115,000031

41

46

52

48

104

108

112

(C) 1996 SUPERTRAMP
(C) 1996 SUPERTRAMP

Dave Nave - Every Breath You Take
Fretless Electric Bass

♩ = 115,000031

6

10

14

18

22

26

30

34

38

(C) 1996 SUPERTRAMP
(C) 1996 SUPERTRAMP

V.S.

42

46

50

54

58

62

66

70

74

78

82

86

90

94

98

102

106

110

113

alice - Every Breath You Take
Electric Piano

♩ = 115,000031

42

47

53

61

(C) 1996 SUPERTRAMP
(C) 1996 SUPERTRAMP

Dave Navarro - Every Breath You Take
Tape Sampler Keyboard [Strings]

$\text{♩} = 115,000031$
26

34

43 **10**

60

69

78

87

96

104

V.S.

(C) 1996 SUPERTRAMP
(C) 1996 SUPERTRAMP

Tape Sampler Keyboard [Strings]

110

alice - Every Breath You Take
Lead 5 (Charang)

♩ = 115,000031

41

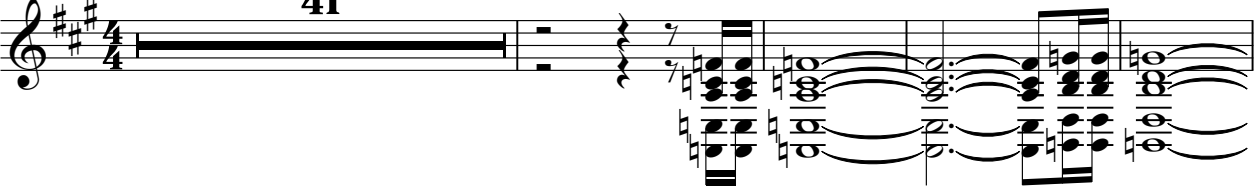

46

52

48

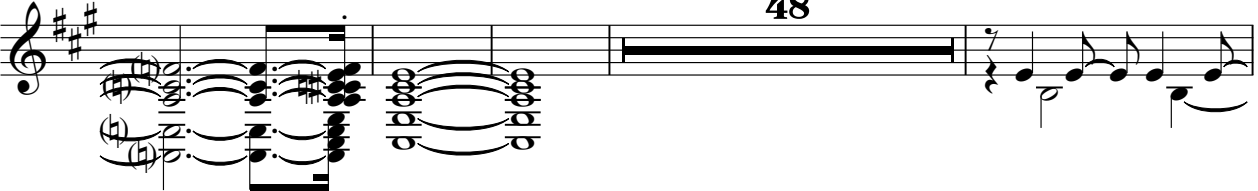

104

108

112

(C) 1996 SUPERTRAMP
(C) 1996 SUPERTRAMP

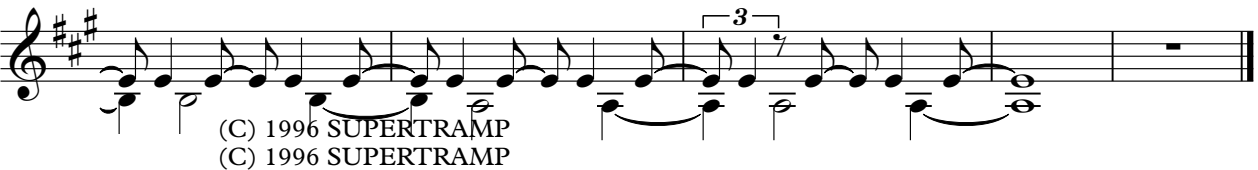

Alice - Every Breath You Take

Solo

♩ = 115,000031

42

47

54

60

66

48

(C) 1996 SUPERTRAMP
(C) 1996 SUPERTRAMP

Police - Every Breath You Take

[No instrument (barlines shown)]

♩ = 115,000031

Back Vocal

DT:PHR:HC:ST:BN:OT:FOR:BN:AL.

Breath you take, and how you make, every double break, every note,

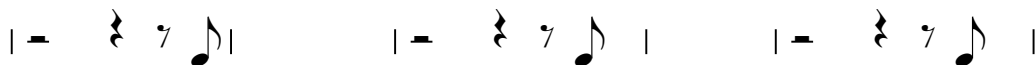

I'm watching you. Every single day, and every word you say, every game you play,

every night I stay, I'm watching you. Oh, can't you see you're long gone, your heart aches

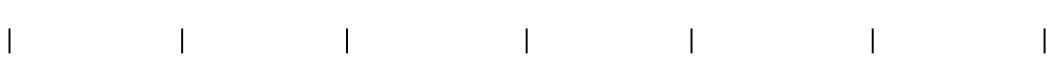

with every breath you take. And how you make, and how you break, every smile you fake,

every breath you take, I'm watching you. Sing and dance without a trace. I'm right in front of your face. I'm watching you

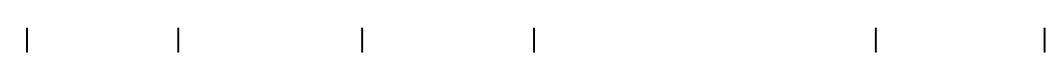

I can't place. I feel so old and long gone, your trace. Keep crying a by, ba by, please. Oh, can't you

see you're long gone to me. Hop, your heart aches with every breath you take.

And how you make, and how you break, every smile you fake, every breath you take, I'm watching you.

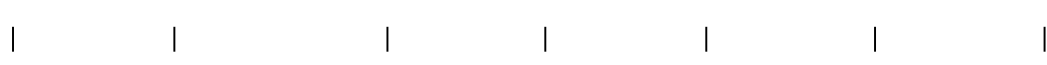

Every note you make, every note you take, I'm watching you. Watching you. Every breath you take, every note you make, every note you break,

(C) 1996 SUPERTRAMP
(C) 1996 SUPERTRAMP

[No instrument (barlines shown)]

evyepotake. Eryingleday, ewordbusay, egameplay, enightstay. Eryonmake, ewoydbreak,

emileofake, ewainotake. Eryingleday, ewordbusay, egameplay, enightstay. Eryeahake,

enoyonmake, ewoydbreak, evyepotake. Eryingleday, ewordbusay, egameplay, enightyoustay.