

Cole Porter - I've Got You Under My Skin

♩ = 125,000000

Melody

Sax

Trombone

Drum

Bass

Keyboard

♩ = 125,000000

Trumpet

Brass 1

Brass 2

Strings 2

Strings 1

♩ = 125,000000

%-

8

Melody

Trombone

Drum

Bass

Keyboard

Brass 1

Strings 1

14

Melody

Trombone

Drum

Bass

Keyboard

Strings 1

21

Melody

Trombone

Drum

Bass

Keyboard

Strings 1

28

Melody

Trombone

Drum

Bass

Keyboard

Strings 1

34

Melody

Drum

Bass

Trumpet

Strings 1

43

Melody

Sax

Trombone

Drum

Bass

Strings 1

51

Melody

Sax

Trombone

Drum

Bass

Strings 1

58

Melody
Sax
Trombone
Drum
Bass
Strings 2
Strings 1

66

Melody
Sax
Trombone
Drum
Bass
Trumpet
Strings 2
Strings 1

73

Melody

Sax

Trombone

Drum

Bass

Trumpet

Strings 2

Strings 1

78

Melody

Trombone

Drum

Bass

Trumpet

Strings 1

84

Melody

Trombone

Drum

Bass

Strings 1

90

Melody

Sax

Trombone

Drum

Bass

Brass 1

Strings 1

95

Melody

Trombone

Drum

Bass

Brass 1

Strings 1

103

Melody

Trombone

Drum

Bass

Brass 1

Strings 1

110

Melody

Drum

Bass

Trumpet

Brass 1

Strings 1

114

Melody

Trombone

Drum

Bass

Trumpet

Brass 1

Strings 1

119

Melody

Trombone

Drum

Bass

Brass 1

Strings 1

128

Drum

Bass

Brass 1

Strings 2

Strings 1

137

Drum

Bass

Brass 1

Strings 2

Strings 1

144

Drum

Bass

Brass 1

Brass 2

Strings 2

Strings 1

149

Drum

Bass

Brass 1

Brass 2

Strings 2

154

Drum

Bass

Brass 1

Brass 2

Strings 2

158

Drum

Bass

Brass 1

Brass 2

Strings 2

162

Trombone

Drum

Bass

Brass 1

Strings 2

167

Trombone

Drum

Bass

Brass 1

Strings 2

170

176

180

186

Melody

Sax

Trombone

Drum

Bass

Brass 1

Strings 1

191

Melody

Sax

Trombone

Drum

Bass

Brass 1

Strings 1

196

Melody

Trombone

Drum

Bass

Brass 1

Strings 1

202

Melody

Trombone

Drum

Bass

Brass 1

Strings 1

208

Melody

Trombone

Drum

Bass

Trumpet

Brass 1

Strings 1

214

Melody

Drum

Bass

Trumpet

Brass 1

Strings 1

219

Melody

Sax

Drum

Bass

Keyboard

Strings 1

226

Melody

Sax

Drum

Bass

Keyboard

Strings 1

231

Melody

Sax

Drum

Bass

Keyboard

Strings 1

Cole Porter - I've Got You Under My Skin

Melody

♩ = 125,000000
12

20

30

39

48

56

64

70

77

3

3

84

90

98

3

107

114

3

123

50

3

180

3

187

192

3

3

201

209

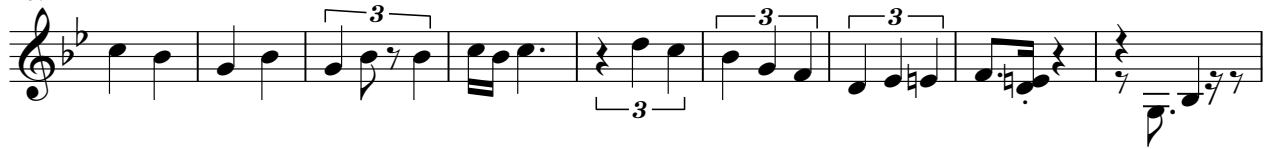

218

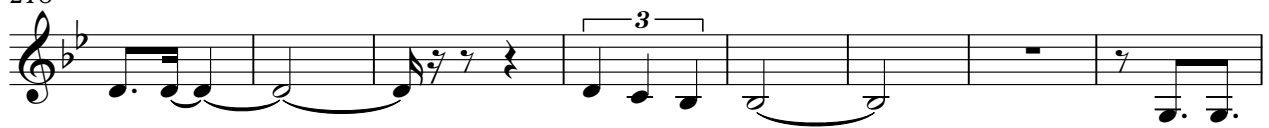

226

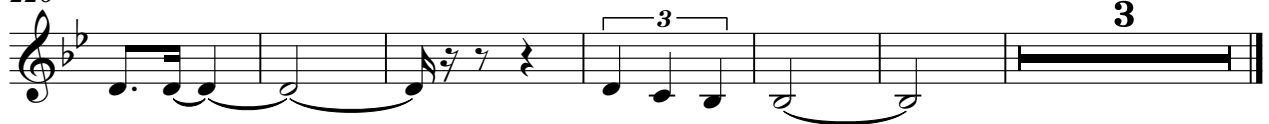

Cole Porter - I've Got You Under My Skin

Sax

♩ = 125,000000

46

52

59

9

73

12

90

96

191

25

222

3

227

3

Cole Porter - I've Got You Under My Skin

Trombone

♩ = 125,000000 ³

9

16

24

30

16

54

63

70

77

84

91

101

116

162

169

176

182

Trombone

190

199

206

Cole Porter - I've Got You Under My Skin

Drum

♩ = 125,000000

9

18

28

38

48

58

68

77

87

V.S.

97

106

116

126

136

146

155

163

172

181

190

197

204

211

219

227

Cole Porter - I've Got You Under My Skin

Bass

♩ = 125,000000

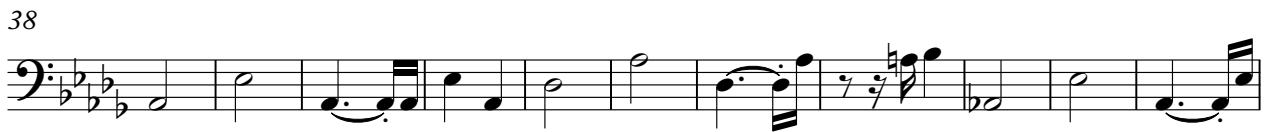
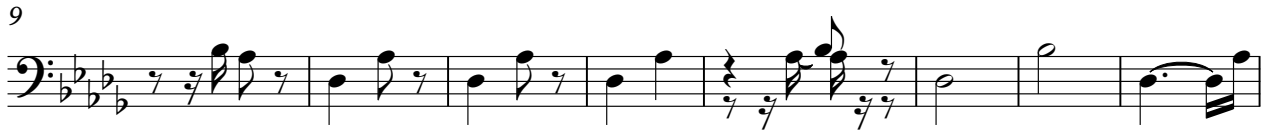

V.S.

98

109

119

128

137

146

157

167

177

186

195

205

216

226

Cole Porter - I've Got You Under My Skin

Keyboard

♩ = 125,000000

2

8

15

22

30

189

224

2

2

231

3

Cole Porter - I've Got You Under My Skin

Trumpet

♩ = 125,000000

34

39

31

74

3

79

31

114

95

3

212

20

3

Cole Porter - I've Got You Under My Skin

Brass 1

♩ = 125,000000

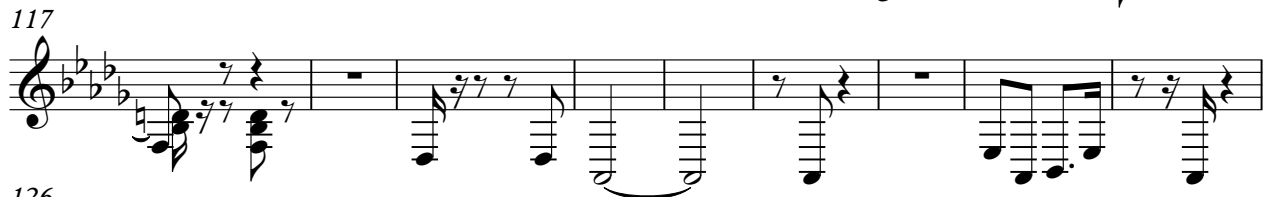
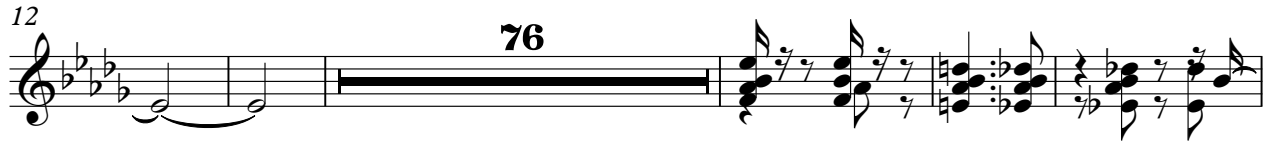

Brass 1

206

214

Brass 2

Cole Porter - I've Got You Under My Skin

♩ = 125,000000

145

150

157

161

6

73

Strings 2

Cole Porter - I've Got You Under My Skin

♩ = 125,000000
61

70

4 56

137

148

160

171

%+

57

Cole Porter - I've Got You Under My Skin

Strings 1

$\%_{-} \text{♩} = 125,000000$

12

21

30

38

50

62

74

86

97

V.S.

Strings 1

107

7

124

136

146

32

187

198

208

3

221

229

3 %+
