

Cole Porter - Just One Of Those Things

♩ = 149,000214

Sax 2

Sax 1

Melody

Horn

Trombone

Drum

Vibraphone

Bass

Keyboard

Trumpet

Brass

Strings

♩ = 149,000214

6

Sax 2

Sax 1

Melody

Drum

Vibraphone

Bass

Keyboard

Brass

12

Melody

Drum

Bass

Keyboard

18

Melody

3

Drum

Bass

Keyboard

3

25

Melody

3

Horn

Drum

Bass

Keyboard

32

Sax 1

Melody

Horn

Drum

Bass

38

Sax 2

Sax 1

Melody

Horn

Drum

Bass

43

Sax 2

Sax 1

Melody

Drum

Bass

49

Sax 2

Sax 1

Melody

Horn

Trombone

Drum

Bass

55

Sax 2

Sax 1

Melody

Horn

Trombone

Drum

Bass

Trumpet

61

Melody
Horn
Trombone
Drum
Bass
Trumpet
Strings

67

Sax 2
Sax 1
Melody
Drum
Vibraphone
Bass
Trumpet
Strings

72

Sax 2

Sax 1

Melody

Horn

Trombone

Drum

Vibraphone

Bass

Strings

78

Melody

Horn

Trombone

Drum

Vibraphone

Bass

Strings

83

Melody

Horn

Trombone

Drum

Vibraphone

Bass

Brass

Strings

89

Sax 2

Melody

Horn

Trombone

Drum

Vibraphone

Bass

Keyboard

Trumpet

Brass

Strings

95

Sax 2

Melody

Horn

Trombone

Drum

Bass

Trumpet

Brass

100

Sax 2
Melody
Horn
Trombone
Drum
Bass
Trumpet
Brass

104

Sax 2
Melody
Trombone
Drum
Bass
Trumpet
Brass

109

Sax 2

Melody

Drum

Bass

116

Sax 2

Melody

Horn

Drum

Bass

123

Sax 2

Melody

Horn

Drum

Bass

130

Sax 2

Sax 1

Melody

Trombone

Drum

Vibraphone

Bass

Trumpet

Brass

136

Sax 2

Sax 1

Melody

Horn

Trombone

Drum

Vibraphone

Bass

Brass

141

Sax 1

Melody

Horn

Trombone

Drum

Vibraphone

Bass

147

Sax 1

Melody

Horn

Trombone

Drum

Vibraphone

Bass

152

Sax 1

Melody

Horn

Trombone

Drum

Vibraphone

Bass

158

Sax 2

Melody

Horn

Trombone

Drum

Bass

164

Sax 2
Melody
Horn
Drum
Bass
Trumpet

170

Sax 2
Sax 1
Melody
Horn
Trombone
Drum
Bass
Trumpet

175

Sax 2

Sax 1

Melody

Horn

Trombone

Drum

Bass

Trumpet

181

Sax 2

Melody

Horn

Drum

Bass

Brass

186

Sax 2

Melody

Horn

Trombone

Drum

Bass

192

Melody

Horn

Trombone

Drum

Bass

Keyboard

6

6

195

197

202 %-

Sax 1
Melody
Horn
Trombone
Drum
Vibraphone
Bass

206

Sax 1
Melody
Horn
Trombone
Drum
Vibraphone
Bass

212 138700040000000000076

218 = 141,000305

225 ♩ = 141,000305 ♩ = 141,000305 ♩ = 141,000305 ♩ = 141,000305

Sax 2

Sax 1

Melody

Horn

Trombone

Drum

Vibraphone

Bass

Brass

Strings

Detailed description of the musical score: The score is for measures 225 through 230. It features a key signature of one sharp (F#). The tempo is consistently marked as ♩ = 141,000305. The instruments and their parts are: Sax 2 (mostly rests, with some notes in measure 230), Sax 1 (rests), Melody (starts with a triplet of eighth notes in measure 225, followed by a half note and a quarter note in measure 226, then a quarter note and a half note in measure 227, and a quarter note and a half note in measure 228), Horn (starts with a quarter note in measure 225, followed by a complex rhythmic pattern in measure 226, then rests in measures 227-230), Trombone (starts with a quarter note in measure 225, followed by a complex rhythmic pattern in measure 226, then rests in measures 227-230), Drum (starts with a quarter note in measure 225, followed by a complex rhythmic pattern in measure 226, then rests in measures 227-230), Vibraphone (rests), Bass (rests), Brass (starts with a quarter note in measure 225, followed by a complex rhythmic pattern in measure 226, then rests in measures 227-230), and Strings (starts with a quarter note in measure 225, followed by a complex rhythmic pattern in measure 226, then rests in measures 227-230).

230 $\text{♩} = 147,000092$ $\text{♩} = 148,000153$ $\text{♩} = 148,000153$

Sax 2

Sax 1

Melody

Horn

Drum

Vibraphone

Bass

Brass $\text{♩} = 147,000092$ $\text{♩} = 148,000153$ $\text{♩} = 148,000153$

235 $\text{♩} = 149,000214$

Sax 2

Sax 1

Horn

Drum

Vibraphone

Bass

Brass

Strings

$\text{♩} = 149,000214$ %+

238 %+

Horn

Drum

Vibraphone

Bass

Trumpet

Strings

%+

Cole Porter - Just One Of Those Things

Sax 2

$\text{♩} = 149,000214$

7

32

44

50

59

9

74

16

4

100

3

106

113

4

122

132

138

24

167

175

183

190

8

14

216

141,000305

141,000305

226

141,000305

147,000153

148,000153

2

3

233

149,000214

5

Cole Porter - Just One Of Those Things

Sax 1

♩ = 149,000214

2

10 24

39 2

47 3

55 3 9

70 57

135

142

150

153 14

170

178

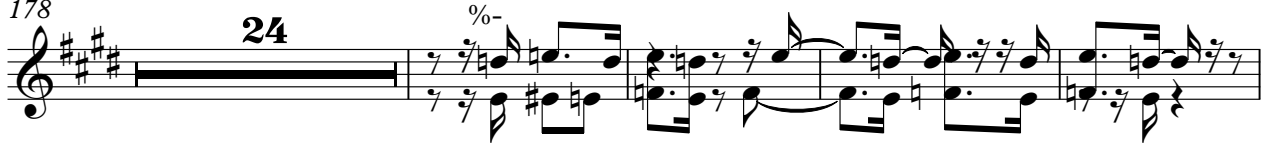

206

214

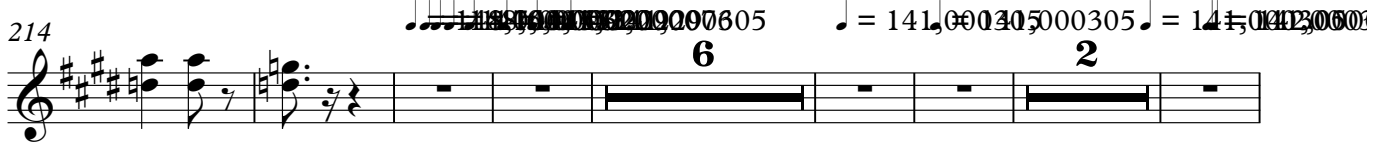

229

Cole Porter - Just One Of Those Things

Melody

♩ = 149,000214

8

17

26

35

45

56

64

3

2

2

3

73

80

89

98

109

119

128

141

152

161

Cole Porter - Just One Of Those Things

Horn

♩ = 149,000214

25 %-

33

40 3 3 8

54

66 8

83 8

100 21

125 8

138

144

152

164

171

178

187

196

203

208

138 144 152 164 171 178 187 196 203 208

Horn

218 ♩ = 141,000305

♩ = 141,000305 ♩ = 141,000305 ♩ = 141,000305

228

♩ = 147,000153 ♩ = 148,000153 ♩ = 149,000214

3 2

237 %+

Cole Porter - Just One Of Those Things

Trombone

♩ = 149,000214

49

58

75

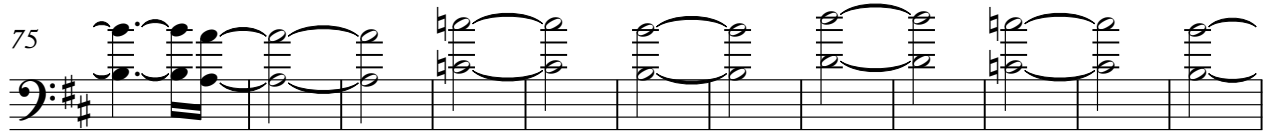

87

96

103

132

141

150

157

170

178

195

201

207

217

225

229

Cole Porter - Just One Of Those Things

Drum

♩ = 149,000214

10

18

26

34

42

50

58

66

74

V.S.

82

90

98

106

114

122

130

139

147

155

163

171

179

187

195

204

212

226

233

Cole Porter - Just One Of Those Things

Vibraphone

♩ = 149,000214

2

9 60

73

80

86 43 %-

134

142

151 46

203

212 6

♩ = 141,000305

2

Vibraphone

226 $\text{♩} = 141,0001220$ $\text{♩} = 147,0001220$ $\text{♩} = 148,000153$

234 $\text{♩} = 149,000214$ %+

Cole Porter - Just One Of Those Things

Bass

♩ = 149,000214

9

21

33

44

56

68

80

92

103

V.S.

115

127

136

147

159

169

181

192

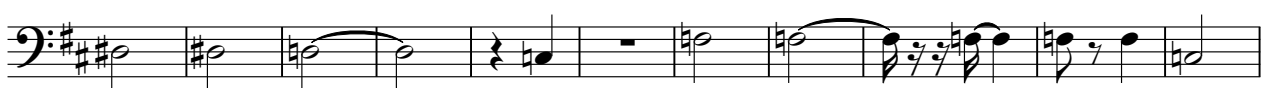

203

215

231 Bass 3
♪ = 147,000092 ♯ = 148,000153 ♯ = 148,000153 ♯ = 149,000214

236

Cole Porter - Just One Of Those Things

Keyboard

♩ = 149,000214

8

8

3

15

3

3

22

62

89

104

104

6

6

195

6

6

20

149,000214

218

♩ = 141,000305

♩ = 141,000305

♩ = 141,000305

♩ = 141,000305

6

2

229

♩ = 141,000214

♩ = 147,000128

♩ = 148,000153

♩ = 149,000214

2

3

7

Cole Porter - Just One Of Those Things

Trumpet

♩ = 149,000214

57 2

64 6 3 22

90

97 5 6

106 25 32

166

174 38

♩ = 141,000305 ♩ = 141,000305 ♩ = 141,000305 ♩ = 141,000305 ♩ = 147,000020

218 6 2 2

232 ♩ = 148,000153 ♩ = 149,000214

3 4

Cole Porter - Just One Of Those Things

Brass

$\% = 149,000214$

76

87 8

100 3

106 24

135 46

185 10 3 3

198 2 14

217 $\% = 144,000305$ 4 $\% = 141,000305$ $\% = 141,000305$ $\% = 142,000305$ 2

2

Brass

229 ♪ = 147,000092 ♪ = 148,000153 ♪ = 148,000153

3

233 ♪ = 149,000214 %+

5

Cole Porter - Just One Of Those Things

Strings

♩ = 149,000214

65

74

86

126

6

224

♩ = 141,000105 ♩ = 141,000305 ♩ = 141,000305 ♩ = 147,08,000153 ♩ = 148,000

2

3

235

♩ = 149,000214

2