

# Colin James - Just Came Back

♩ = 92,000549

DRUMS

STEEL GTR

STEEL GTR

OVERDRIVE

GTHARMONIC

DISTORTION

OVERDRIVE

FINGERDBAS

CLAVINET

BRASS 1

SYN STR 1

MELODY

♩ = 92,000549

STEEL GTR

STEEL GTR

4

3

This block shows a detailed view of the guitar notation for the first three measures. The top staff is labeled STEEL GTR and has a '4' above the first measure. The bottom staff is also labeled STEEL GTR and has a '3' below the third measure. The notation includes various note values, rests, and accidentals.

6

STEEL GTR

STEEL GTR

MELODY

3

8

STEEL GTR

STEEL GTR

MELODY

3

11

STEEL GTR

STEEL GTR

MELODY

3

14

STEEL GTR

STEEL GTR

MELODY

6

3

17

DRUMS

STEEL GTR

STEEL GTR

DISTORTION

SYN STR 1

MELODY

20

♩ = 118,001060

DRUMS

STEEL GTR

DISTORTION

OVERDRIVE

SYN STR 1

DRUMS

OVERDRIVE

FINGERDBAS

CLAVINET

BRASS 1

DRUMS

OVERDRIVE

GTHARMONIC

OVERDRIVE

FINGERDBAS

CLAVINET

BRASS 1

27

DRUMS

OVERDRIVE

GTHARMONIC

OVERDRIVE

FINGERDBAS

CLAVINET

BRASS 1

TAB

3	3	3	3	3	0	3	0	2	3	0
0	0	0	0	0	0	0	0	0	0	0
0	0	0	0	0	0	0	0	0	0	0

29

DRUMS

OVERDRIVE

GTHARMONIC

OVERDRIVE

FINGERDBAS

CLAVINET

BRASS 1

TAB

0	0	2	0	3	0	0	0	0	2	0	3	2	3	0
0	0	0	0	0	0	0	0	0	0	0	0	0	0	0
0	0	0	0	0	0	0	0	0	0	0	0	0	0	0

31

DRUMS

OVERDRIVE

GTHARMONIC

OVERDRIVE

T	3	3	3	3	3	3	0	2	3	0
A	0	3	2	0	0	0				
B										

FINGERDBAS

CLAVINET

BRASS 1

MELODY

33

DRUMS

OVERDRIVE

FINGERDBAS

CLAVINET

BRASS 1

MELODY

Detailed description of measures 33-34: The score consists of six staves. The Drums staff shows a consistent rhythmic pattern with 'x' marks above the notes. The Overdrive staff has two lines, T and B, with fret numbers: 0 0 2 0 3 2 0 0 | 0 0 2 0 3 2 0 0. The Fingerdbas staff has a bass line with eighth notes and rests. The Clavinet staff has a rhythmic accompaniment with eighth notes. The Brass 1 staff has a long note with a vibrato line. The Melody staff has a simple line with quarter and eighth notes.

35

DRUMS

OVERDRIVE

FINGERDBAS

CLAVINET

MELODY

Detailed description of measures 35-36: The score consists of five staves. The Drums staff continues the rhythmic pattern. The Overdrive staff has two lines, T and B, with fret numbers: 0 3 2 0 0 | 0 0 3 0 2 3. The Fingerdbas staff has a bass line with eighth notes and rests. The Clavinet staff has a rhythmic accompaniment with eighth notes. The Melody staff has a long note with a vibrato line and a few notes in the second measure.

37

DRUMS

OVERDRIVE

FINGERDBAS

CLAVINET

MELODY

39

DRUMS

OVERDRIVE

FINGERDBAS

CLAVINET

MELODY

41

DRUMS

OVERDRIVE

FINGERDBAS

CLAVINET

MELODY

Detailed description of measures 41-42: The score consists of five staves. The Drums staff shows a consistent rhythmic pattern with 'x' marks above the notes. The Overdrive staff contains guitar tablature for strings T, A, and B. The Fingerdbas staff is in bass clef with eighth notes. The Clavinet staff is in treble clef with eighth notes. The Melody staff is in treble clef with a mix of eighth and quarter notes.

Measure	T	A	B
41	2	0	2
42	1	0	2

43

DRUMS

OVERDRIVE

FINGERDBAS

CLAVINET

MELODY

Detailed description of measures 43-44: The score continues with five staves. The Drums staff has 'x' marks above notes. The Overdrive staff contains guitar tablature. The Fingerdbas staff is in bass clef. The Clavinet staff is in treble clef. The Melody staff is in treble clef.

Measure	T	A	B
43	1	0	3
44	1	0	3

45

DRUMS

OVERDRIVE

FINGERDBAS

CLAVINET

BRASS 1

MELODY

47

DRUMS

OVERDRIVE

FINGERDBAS

CLAVINET

BRASS 1

MELODY

50

DRUMS

OVERDRIVE

FINGERDBAS

CLAVINET

MELODY

52

DRUMS

OVERDRIVE

FINGERDBAS

CLAVINET

MELODY

54

DRUMS

OVERDRIVE

FINGERDBAS

CLAVINET

MELODY

56

DRUMS

OVERDRIVE

FINGERDBAS

CLAVINET

BRASS 1

MELODY

58

DRUMS

OVERDRIVE

FINGERDBAS

CLAVINET

BRASS 1

MELODY

60

DRUMS

OVERDRIVE

FINGERDBAS

CLAVINET

BRASS 1

MELODY

62

DRUMS

OVERDRIVE

FINGERDBAS

CLAVINET

BRASS 1

MELODY

65

DRUMS

OVERDRIVE

FINGERDBAS

CLAVINET

BRASS 1

MELODY

67

DRUMS

OVERDRIVE

FINGERDBAS

CLAVINET

BRASS 1

MELODY

69

DRUMS

OVERDRIVE

FINGERDBAS

CLAVINET

BRASS 1

MELODY

71

DRUMS

OVERDRIVE

GTHARMONIC

OVERDRIVE

T	3	3	3	3	3	3	0
A	0	0	0	0	0	0	2
B							

FINGERDBAS

CLAVINET

BRASS 1

MELODY

73

DRUMS

OVERDRIVE

GTHARMONIC

OVERDRIVE

T	0	0	0	0	0	0	0	0	0	0	0	0	0
A	2	2	2	2	2	2	2	2	2	2	2	2	2
B													

FINGERDBAS

CLAVINET

BRASS 1

75

DRUMS

OVERDRIVE

GTHARMONIC

T																	0
A	2	2	2	2	2	2	2	2	2	2	2	2	2	2	2	2	2
B	0	0	0	0	0	0	0	0	0	0	0	0	0	0	0	0	2

FINGERDBAS

CLAVINET

77

DRUMS

OVERDRIVE

GTHARMONIC

T	0	0	0	0	0	0	0	0	0	0	0	0	0	0	0	0	0
A	2	2	2	2	2	2	2	2	2	2	2	2	2	2	2	2	2
B																	

FINGERDBAS

CLAVINET

79

DRUMS

OVERDRIVE

GTHARMONIC

OVERDRIVE

T																			0
A	2	2	2	2	2	2	2	2	2	2	2	2	2	2	2	2	2	2	2
B	0	0	0	0	0	0	0	0	0	0	0	0	0	0	0	0	0	0	2

FINGERDBAS

CLAVINET

BRASS 1

81

DRUMS

OVERDRIVE

GTHARMONIC

OVERDRIVE

T	0	0	0	0	0	0	0
A	2	2	2	2	2	2	2
B							

FINGERDBAS

CLAVINET

BRASS 1

82

DRUMS

OVERDRIVE

GTHARMONIC

OVERDRIVE

FINGERDBAS

CLAVINET

BRASS 1

T	0	0	0	0	0	0	0	0
A	2	2	2	2	2	2	3	2
B							4	0

83

DRUMS

OVERDRIVE

GTHARMONIC

OVERDRIVE

FINGERDBAS

CLAVINET

BRASS 1

T	2	2	0	0	2	2	0	0
A	0	0	0	0	0	0	0	0
B								

84

DRUMS

OVERDRIVE

GTHARMONIC

OVERDRIVE

T	2	2	0	2	2		2	2	4	4	0	0	4	4
A	0	0	0	0	0		0	0	0	0	0	0	0	0
B						3	4	0						

FINGERDBAS

CLAVINET

BRASS 1

86

DRUMS

OVERDRIVE

GTHARMONIC

OVERDRIVE

T	0	0	4	2	2	2	1	0	0	0	0	0	0	0	0	0
A	0	0	0	0	0				0	0	0	0	0	0	0	0
B																

FINGERDBAS

CLAVINET

BRASS 1

88

DRUMS

OVERDRIVE

GTHARMONIC

OVERDRIVE

FINGERDBAS

CLAVINET

BRASS 1

MELODY

T  
A 0 0 3 0 2 3 0 0  
B

90

DRUMS

OVERDRIVE

FINGERDBAS

CLAVINET

BRASS 1

MELODY

T  
A 0 0 3 4 3 3 3 3 3 3 0 3  
B

92

DRUMS

OVERDRIVE

FINGERDBAS

CLAVINET

BRASS 1

MELODY

94

DRUMS

OVERDRIVE

FINGERDBAS

CLAVINET

BRASS 1

MELODY

96

DRUMS

OVERDRIVE

FINGERDBAS

CLAVINET

BRASS 1

MELODY

Measure	T	A	B
96	0	4	12
97	3	7	11
98	3	4	8
99	3	8	4
100	3	2	2
101	3	2	2
102	3	2	2
103	3	2	2
104	3	2	2
105	3	2	2
106	3	2	2
107	3	2	2
108	3	2	2
109	3	2	2
110	3	2	2
111	3	2	2
112	3	2	2
113	3	2	2
114	3	2	2
115	3	2	2
116	3	2	2
117	3	2	2
118	3	2	2
119	3	2	2
120	3	2	2
121	3	2	2
122	3	2	2
123	3	2	2
124	3	2	2
125	3	2	2
126	3	2	2
127	3	2	2
128	3	2	2
129	3	2	2
130	3	2	2
131	3	2	2
132	3	2	2
133	3	2	2
134	3	2	2
135	3	2	2
136	3	2	2
137	3	2	2
138	3	2	2
139	3	2	2
140	3	2	2
141	3	2	2
142	3	2	2
143	3	2	2
144	3	2	2
145	3	2	2
146	3	2	2
147	3	2	2
148	3	2	2
149	3	2	2
150	3	2	2
151	3	2	2
152	3	2	2
153	3	2	2
154	3	2	2
155	3	2	2
156	3	2	2
157	3	2	2
158	3	2	2
159	3	2	2
160	3	2	2
161	3	2	2
162	3	2	2
163	3	2	2
164	3	2	2
165	3	2	2
166	3	2	2
167	3	2	2
168	3	2	2
169	3	2	2
170	3	2	2
171	3	2	2
172	3	2	2
173	3	2	2
174	3	2	2
175	3	2	2
176	3	2	2
177	3	2	2
178	3	2	2
179	3	2	2
180	3	2	2
181	3	2	2
182	3	2	2
183	3	2	2
184	3	2	2
185	3	2	2
186	3	2	2
187	3	2	2
188	3	2	2
189	3	2	2
190	3	2	2
191	3	2	2
192	3	2	2
193	3	2	2
194	3	2	2
195	3	2	2
196	3	2	2
197	3	2	2
198	3	2	2
199	3	2	2
200	3	2	2

98

DRUMS

OVERDRIVE

FINGERDBAS

CLAVINET

BRASS 1

MELODY

Measure	T	A	B
98	1	3	0
99	3	2	2
100	3	2	2
101	3	2	2
102	3	2	2
103	3	2	2
104	2	1	0
105	1	0	0
106	1	0	3
107	1	0	2

100

DRUMS

OVERDRIVE

FINGERDBAS

CLAVINET

BRASS 1

MELODY

102

DRUMS

OVERDRIVE

FINGERDBAS

CLAVINET

BRASS 1

MELODY

104

DRUMS

OVERDRIVE

FINGERDBAS

CLAVINET

BRASS 1

MELODY

106

DRUMS

OVERDRIVE

FINGERDBAS

CLAVINET

BRASS 1

MELODY

108

DRUMS

OVERDRIVE

FINGERDBAS

CLAVINET

BRASS 1

MELODY

110

DRUMS

OVERDRIVE

FINGERDBAS

CLAVINET

BRASS 1

MELODY

112

DRUMS

OVERDRIVE

FINGERDBAS

CLAVINET

BRASS 1

MELODY

114

DRUMS

OVERDRIVE

FINGERDBAS

CLAVINET

BRASS 1

MELODY

116

DRUMS

OVERDRIVE

FINGERDBAS

CLAVINET

BRASS 1

MELODY

118

DRUMS

OVERDRIVE

FINGERDBAS

CLAVINET

BRASS 1

MELODY

120

DRUMS

OVERDRIVE

GTHARMONIC

OVERDRIVE

FINGERDBAS

CLAVINET

BRASS 1

MELODY

TAB

T	3	3	3	2	2	0	2	0	3	0	0
A	0	0	0	0	0	0	0	0	0	0	0
B											

122

DRUMS

OVERDRIVE

GTHARMONIC

OVERDRIVE

FINGERDBAS

CLAVINET

BRASS 1

TAB

T	0	0	2	0	3	3	3	3	3	3	3
A	0	0	0	0	0	0	0	0	0	0	0
B											

124

DRUMS

OVERDRIVE

GTHARMONIC

OVERDRIVE

FINGERDBAS

CLAVINET

BRASS 1

126

DRUMS

OVERDRIVE

GTHARMONIC

OVERDRIVE

FINGERDBAS

CLAVINET

BRASS 1

128

DRUMS

OVERDRIVE

GTHARMONIC

OVERDRIVE

FINGERDBAS

CLAVINET

BRASS 1

TAB

T	3	3	3	2	2	0	2	0	3	0	0
A	0	0	0	0	0	0	0	0	0	0	0
B	0	0	0	0	0	0	0	0	0	0	0

130

DRUMS

OVERDRIVE

GTHARMONIC

OVERDRIVE

FINGERDBAS

CLAVINET

BRASS 1

TAB

T	0	0	2	0	3	3	3	3	3	0	3
A	0	0	0	0	0	0	0	0	0	0	0
B	0	0	0	0	0	0	0	0	0	0	0

132

DRUMS

OVERDRIVE

GTHARMONIC

OVERDRIVE

TAB

FINGERDBAS

CLAVINET

BRASS 1

# Colin James - Just Came Back

## DRUMS

♩ = 92,000549

17

20

♩ = 118,001060

3

25

27

29

31

34

36

38

40

V.S.

DRUMS

42

44

46

49

51

53

55

57

59

61

DRUMS

64

67

69

71

73

75

77

79

81

83

V.S.

DRUMS

85

87

90

94

97

99

101

104

107

109

DRUMS

111

113

115

117

119

121

123

125

127

129

V.S.

6

DRUMS

131

2

STEEL GTR

Colin James - Just Came Back

♩ = 92,000549

6

8

11

14

18

♩ = 118,001060

**114**

STEEL GTR

Colin James - Just Came Back

♩ = 92,000549

5

11

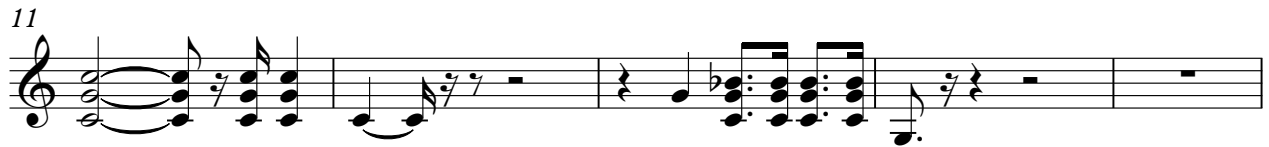

16

18

115

♩ = 118,001060

OVERDRIVE

Colin James - Just Came Back

♩ = 92,000549      18      5      ♩ = 118,001060

26

30      39

72

76

80

82

83

86

89      31

## OVERDRIVE

121

125

129

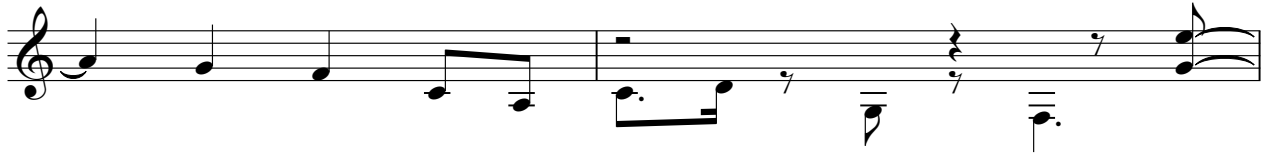

131

Musical score for guitar in 4/4 time, featuring two tempo markings:  $\text{♩} = 92,000549$  and  $\text{♩} = 118,001060$ .

89 **32**

123

126

129

131 **2**

DISTORTION

Colin James - Just Came Back

♪ = 92,000549

**17**

♪ = 118,001060

**114**

# Colin James - Just Came Back

## OVERDRIVE

♩ = 92,000549

♩ = 118,001060

18

E										
B										
G										
D										
A										
E										
A										

22

T										
A	0	0	2	0	3	0	0	0	0	0
B										

26

T										
A	0	0	2	0	3	0	0	0	0	0
B										

30

T										
A	0	0	2	0	3	0	0	0	0	0
B										

34

T										
A	0	0	2	0	3	0	0	0	0	0
B										

38

T										
A	0	0	2	0	3	0	0	0	0	0
B										

42

T	1	3	3	3	3	2	1	1	1	1
A	0	2	2	2	2	1	0	0	0	0
B										

47

T										
A	0									
B										

51

T										
A	0	3	2	0	0	0	3	0	2	3
B										

55

T										
A	0	0	3	2	3	0	0	0	3	0
B										

V.S.

OVERDRIVE

T	1	1	1	1	1	1	0	3	3	3	0	2	3	0	0	2
A	0	0	0	0	0	0	3	0	0	0	0	3	0	0	0	2
B		3	2	2	3	3									0	0

64

T										3	3	3	3	3	3	
A										0	0	0	0	0	0	
B		3	2	0	0	0	2	0	3	0	0	0	0	2	0	3

68

T	3	3	3							3	3	3	3	3	3	
A	0	0	0	0	0	2	0	3	0	0	0	0	0	0	0	0
B				0	0	2	0	3	0	0	0	0	2	0	3	

72

T	3	3		3	0	0	0	0	0	0	0	0	0	0	0	0	0	0	0	0	0
A	0	0		0	2	2	2	2	2	2	2	2	2	2	2	2	2	2	2	2	2
B																					

75

T										0	0	0	0	0	0	0	0	0
A	2	2	2	2	2	2	2	2	2	2	2	2	2	2	2	2	2	2
B	0	0	0	0	0	0	0	0	0	0	0	0	0	0	0	0	0	0

78

T	0	0	0	0	0	0	0	0										0
A	2	2	2	2	2	2	2	2	2	2	2	2	2	2	2	2	2	2
B	0	0	0	0	0	0	0	0	0	0	0	0	0	0	0	0	0	0

81

T	0	0	0	0	0	0	0	0	0	0	0	0	0	3	2	0	0	0	0
A	2	2	2	2	2	2	2	2	2	2	2	2	2	1	0	2	2	0	0
B																0	0	0	0

84

T	2	2	0	2	2					0	0	0	0	2	1	0
A	0	0	0	0	0	2	2	4	4	0	0	4	4	4	2	2
B						3	4	0	0	0	0	0	0	0	0	0

87

T	0	0	0	0	0	0	0	0	0	3	0	2	3	0	0	0	3	4	3
A	0	0	0	0	0	0	0	0	0	3	0	2	3	0	0	0	3	4	0
B																			

91

T	3	3	3	3	3	3	3	3	3								
A	0	0	0	0	0	0	0	0	0								
B										0	0	0	2	0	3	0	0

T	0	0	0	0	0	3	3	3	3	3	1	3	3	3	3	2	1	1	1	1
A	0	0	0	0	8	4	2	2	2	2	0	2	2	2	2	1	0	0	0	0
B					12	7	4											3	2	
					13	11	8	4												
								8												
								?												

100

T	1	1	1	0	3	3	3	0	2											
A	0	0	0	3	0	0	0	0	2	3	0	0				2				
B	2	3	3															3	2	0

105

T					0					3	3	3	3		3	3	3	3	3
A	0	0	2	0	3	0	0	0	2	0	3	0	0		0	0	0	0	0
B																			

109

T					0					3	3	3	3		3	3			
A	0	0	2	0	3	0	0	0	2	0	3	0	0		0	0	0	0	0
B																			

112

T	3	3			3					2	2	0	0	2	0	3	0	0		3	3
A	0	0			0	0	0	0	2	0	0	0	0	2	0	3	0	0		0	0
B																					

115

T	3	3			3	3	3	3	3										3	3
A	0	0			0	0	0	0	0	0	0	0	2	0	3	0	0		0	0
B																				

119

T	3	3			3	3	3	3	3										2	2	
A	0	0			0	0	0	0	0	0	0	0	0	2	0	0	0	0	2	0	0
B																					

122

T					3	3	3	3	3	3	3	3	3							3	3
A	0	0	2	0	3	0	0	0	3	0	0	0	0							0	0
B																					

126

T					3	3	3	3	3	3	3	3	3							3	2
A	0	0	2	0	3	0	0	0	3	0	0	0	0							0	0
B																					

129

T	2				0															3	3
A	0	0	2	0	3	0	0	0	2	0	3	0	0							0	0
B																					

V.S.

4 131

# OVERDRIVE

2

♩ = 92,000549

18

♩ = 118,001060

4

25

28

31

34

37

40

43

46

49

V.S.

52

55

58

61

65

68

71

74

77

80

83

86

90

94

98

101

105

108

111

114

V.S.

117

120

123

126

129

131

CLAVINET

Colin James - Just Came Back

♩ = 92,000549                      ♩ = 118,001060

18                      4

26

29

32

35

37

V.S.

39

41

43

46

50

53

56

59

87

91

95

98

101

105

108

111

114

117

120

123

126

128

131

# Colin James - Just Came Back

## BRASS 1

♩ = 92,000549

♩ = 118,001060

18 4

26 2 2

33 12 12 8 8

56

62

68

72 6

80

87

92

97

103

109

115

121

BRASS 1

128

2

SYN STR 1

Colin James - Just Came Back

MELODY

Colin James - Just Came Back

♩ = 92,000549

4

3

3

9

3

3

14

3

3

3

19

12

♩ = 118,001060

36

41

45

48

MELODY

108

113

118
