

Collective Soul - December

0.0"
1.1,00
By Collective Soul

♩ = 120,000000

Guitar I

Bass

Guitar I

Guitar II

Bass

Guitar I

Guitar II

Bass

Guitar I

Guitar II

Bass

17

Guitar I

Guitar II

Bass

21

Drums - Snare

Guitar I

Guitar II

Bass

25

Drums - B. D./Tambourine

Drums - Snare

Drums - Hi Hat/Cymbal

Guitar II

Bass

28

31

34

Drums - B. D./Tambourine

Drums - Snare

Drums - Hi Hat/Cymbal

Guitar I

Guitar II

Bass

Background Oohs

37

Drums - B. D./Tambourine

Drums - Snare

Drums - Hi Hat/Cymbal

Guitar I

Guitar II

Bass

Background Oohs

40

Drums - B. D./Tambourine

Drums - Snare

Drums - Hi Hat/Cymbal

Drums - Congas

Guitar I

Guitar II

Bass

43

Drums - Congas

Guitar I

Guitar II

Bass

47

Drums - B. D./Tambourine

Drums - Congas

Guitar I

Guitar II

Bass

51

Drums - Congas

Guitar I

Guitar II

Bass

55

Drums - B. D./Tambourine

Drums - Congas

Guitar I

Guitar II

Bass

59

Drums - Congas

Guitar I

Guitar II

Bass

63

Drums - B. D./Tambourine
Drums - Snare
Drums - Hi Hat/Cymbal
Drums - Congas
Guitar I
Guitar II
Bass
Strings

66

Drums - B. D./Tambourine
Drums - Snare
Drums - Hi Hat/Cymbal
Guitar II
Bass
Strings

69

Drums - B. D./Tambourine

Drums - Snare

Drums - Hi Hat/Cymbal

Guitar II

Bass

Strings

72

Drums - B. D./Tambourine

Drums - Snare

Drums - Hi Hat/Cymbal

Guitar II

Bass

Background Oohs

Strings

75

Drums - B. D./Tambourine
Drums - Snare
Drums - Hi Hat/Cymbal
Guitar II
Bass
Background Oohs
Strings

78

Drums - B. D./Tambourine
Drums - Snare
Drums - Hi Hat/Cymbal
Guitar II
Bass
Background Oohs
Strings

81

Drums - B. D./Tambourine
Drums - Snare
Drums - Hi Hat/Cymbal
Guitar I
Guitar II
Bass
Background Oohs
Strings

84

Drums - B. D./Tambourine
Drums - Snare
Drums - Hi Hat/Cymbal
Guitar I
Guitar II
Bass
Background Oohs
Strings

87

Drums - B. D./Tambourine

Drums - Snare

Drums - Hi Hat/Cymbal

Guitar I

Guitar II

Bass

Background Oohs

Strings

90

Guitar I

94

Drums - B. D./Tambourine

Drums - Hi Hat/Cymbal

Drums - Congas

Guitar I

Guitar II

Bass

Drums - B. D./Tambourine

Drums - Snare

Drums - Hi Hat/Cymbal

Drums - Congas

Guitar I

Guitar II

Bass

Background Oohs

Strings

102

Drums - B. D./Tambourine

Drums - Snare

Drums - Hi Hat/Cymbal

Drums - Congas

Guitar I

Guitar II

Bass

Background Oohs

Strings

105

Drums - B. D./Tambourine

Drums - Snare

Drums - Hi Hat/Cymbal

Drums - Congas

Guitar II

Bass

Strings

107

Drums - B. D./Tambourine
Drums - Snare
Drums - Hi Hat/Cymbal
Drums - Congas
Guitar II
Bass
Strings

109

Drums - B. D./Tambourine
Drums - Snare
Drums - Hi Hat/Cymbal
Drums - Congas
Guitar II
Bass
Strings

111

Drums - B. D./Tambourine
Drums - Snare
Drums - Hi Hat/Cymbal
Drums - Congas
Guitar II
Bass
Strings

113

Drums - B. D./Tambourine
Drums - Snare
Drums - Hi Hat/Cymbal
Drums - Congas
Guitar I
Guitar II
Bass
Background Oohs
Strings

Drums - B. D./Tambourine

Drums - Snare

Drums - Hi Hat/Cymbal

Drums - Congas

Guitar I

Guitar II

Bass

Background Oohs

Strings

Drums - B. D./Tambourine

Drums - Snare

Drums - Hi Hat/Cymbal

Drums - Congas

Guitar I

Guitar II

Bass

Background Oohs

Strings

Drums - B. D./Tambourine

Drums - Snare

Drums - Hi Hat/Cymbal

Drums - Congas

Guitar I

Guitar II

Bass

Background Oohs

Strings

121

Drums - B. D./Tambourine

Drums - Snare

Drums - Hi Hat/Cymbal

Drums - Congas

Guitar I

Guitar II

Bass

Background Oohs

Strings

Drums - B. D./Tambourine

Drums - Snare

Drums - Hi Hat/Cymbal

Drums - Congas

Guitar I

Guitar II

Bass

Background Oohs

Strings

125

Drums - B. D./Tambourine

Drums - Snare

Drums - Hi Hat/Cymbal

Drums - Congas

Guitar I

Guitar II

Bass

Background Oohs

Strings

127

Drums - B. D./Tambourine

Drums - Snare

Drums - Hi Hat/Cymbal

Drums - Congas

Guitar I

Guitar II

Bass

Background Oohs

Strings

Drums - B. D./Tambourine

Drums - Snare

Drums - Hi Hat/Cymbal

Drums - Congas

Guitar I

Guitar II

Bass

Background Oohs

Strings

Drums - B. D./Tambourine

Drums - Snare

Drums - Hi Hat/Cymbal

Drums - Congas

Guitar I

Guitar II

Bass

Background Oohs

Strings

Drums - B. D./Tambourine

Drums - Snare

Drums - Hi Hat/Cymbal

Drums - Congas

Guitar I

Guitar II

Bass

Background Oohs

Strings

135

Drums - B. D./Tambourine

Drums - Snare

Drums - Hi Hat/Cymbal

Drums - Congas

Guitar I

Guitar II

Bass

Background Oohs

Strings

138

Guitar I

Bass

140

Guitar I

Bass

♩ = 109,999908 ♩ = 100,000000 ♩ = 89,999900

Drums - B. D./Tambourine

Collective Soul - December

♩ = 120,000000

24

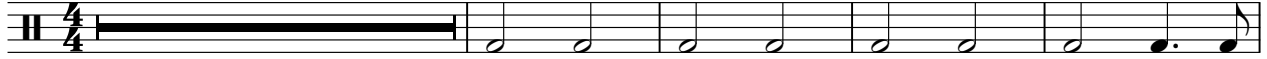

29

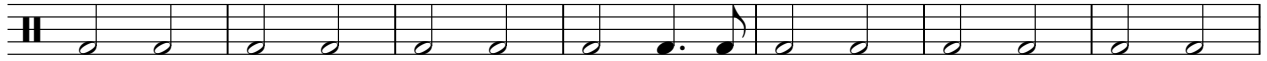

36

42

6

6

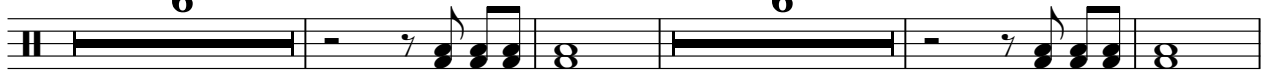

58

6

69

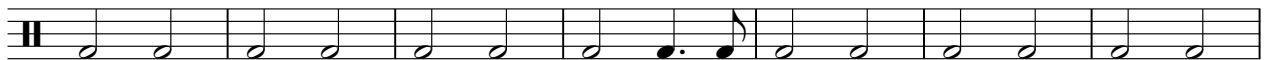

76

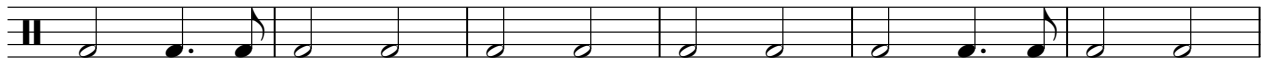

82

88

7

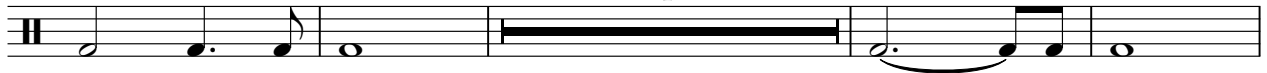

99

105

111

117

122

124

126

128

130

132

134

Drums - B. D./Tambourine

3

136

♩ = 109,500,000,000

Drums - Snare

Collective Soul - December

♩ = 120,000000

23

28

34

40

23

67

73

79

85

9

98

104

110

116

122

128

134

Drums - Hi Hat/Cymbal

Collective Soul - December

♩ = 120,000000

24

4/4

28

4/4

32

4/4

36

4/4

40

4/4

66

4/4

70

4/4

74

4/4

78

4/4

82

4/4

V.S.

86

97

101

105

109

113

117

121

125

129

Drums - Hi Hat/Cymbal

133

136

Drums - Congas

Collective Soul - December

♩ = 120,000000

40

44

48

53

57

61

64

32

97

101

106

111

116

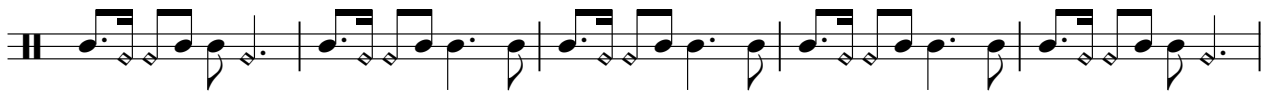

121

126

131

135

♩ = 109,99999999999999

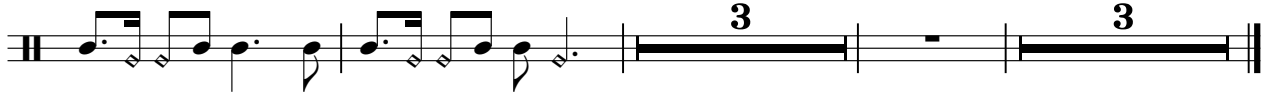

Collective Soul - December

Guitar I

♩ = 120,000000

5

9

13

17

21

24

8

16

85

88

92

96

100

104

115

118

121

124

V.S.

127

130

133

136

139

♩ = 109,999908 ♩ = 108,000004 ♩ = 160,000000

Guitar II

Collective Soul - December

♩ = 120,000000

4

10

16

22

27

30

33

36

39

44

V.S.

50

56

62

67

70

73

76

79

82

85

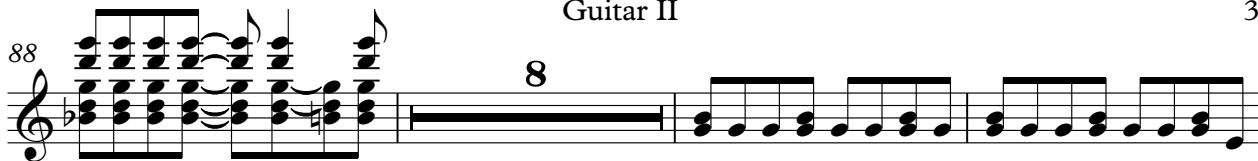
88 

99 

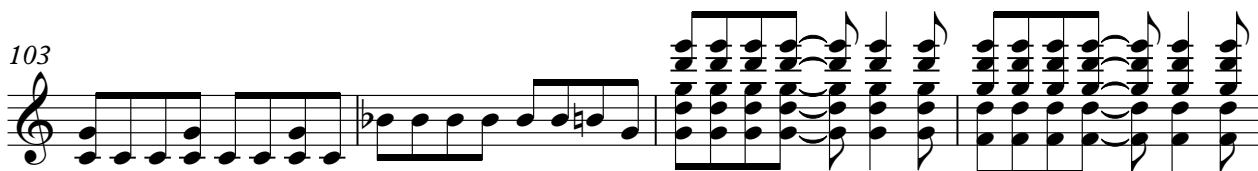
103 

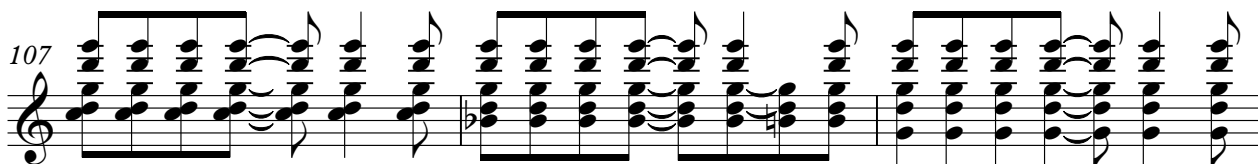
107 

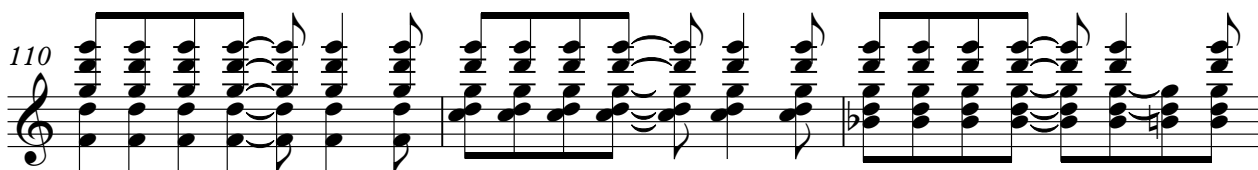
110 

113 

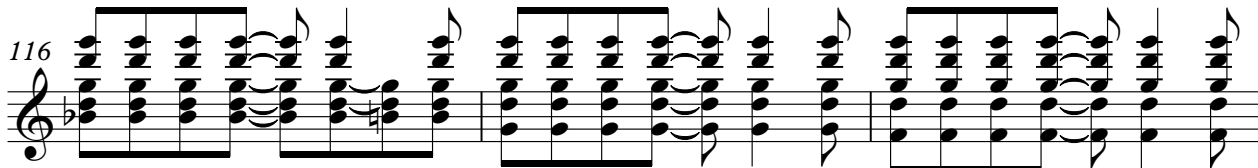
116 

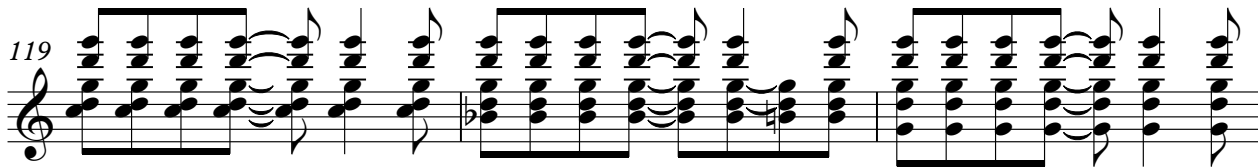
119 

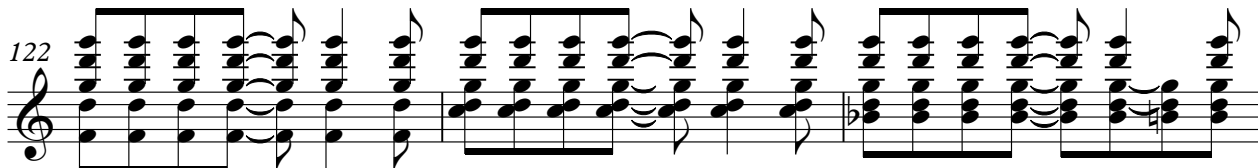
122 

125 

4

Guitar II

128

131

134

136

♩ = 109,99990,30060,0080099954

3

3

116

120

124

128

132

136

♩ = 109,999,000,000,000,000

Background Oohs

Collective Soul - December

♩ = 120,000000

32

39

78

86

104

120

129

135

♩ = 109,999108,000000,000000

4 3

Collective Soul - December

Strings

♩ = 120,000000

64

71

80

84

87

12

102

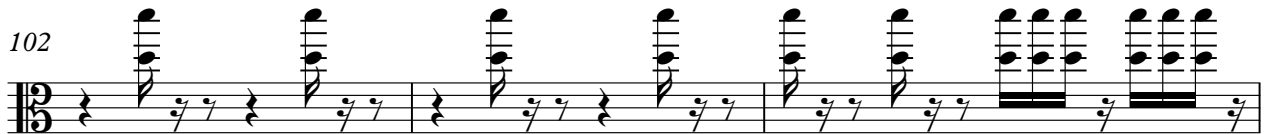

105

108

111

113

V.S.

Strings

116

119

124

132

136
