

Collective Soul - Gel

♩ = 140,000137

old guy sound

Drums

Dist. Guitar

Clean Electric

Overdrive Guitar

Bass

Organ

♩ = 140,000137

4

old guy sound

Drums

Clean Electric

Organ

7

old guy sound

Drums

Clean Electric

Organ

||

9 ♩ = 145,000031

15.3"
10.1,00
GTR

old guy sound

Drums

Dist. Guitar

Clean Electric

Overdrive Guitar

Bass

Cheesy Vocal

6

3

Organ

♩ = 145,000031

11

Drums

Dist.Guitar

Overdrive Guitar

Bass

Cheesy Vocal

21.9"
14.1,00
vocals

14

Drums

Dist.Guitar

Overdrive Guitar

Bass

Cheesy Vocal

17

Drums

Dist.Guitar

Overdrive Guitar

Bass

Cheesy Vocal

20

Drums

Ride, Cymbal, 6 snares

Tamborine

Dist.Guitar

Overdrive Guitar

Bass

Cheesy Vocal

23

Drums

Ride, Cymbal, 6 snares

Tamborine

Dist.Guitar

Overdrive Guitar

Bass

Cheesy Vocal

26

Drums

Ride, Cymbal, 6 snares

Tamborine

Dist. Guitar

Clean Electric

Overdrive Guitar

Bass

Cheesy Vocal

29

Drums

Ride, Cymbal, 6 snares

Tamborine

Dist. Guitar

Clean Electric

Overdrive Guitar

Bass

Cheesy Vocal

51.7"
32.1,00
chorus

32

Drums

Ride, Cymbal, 6 snares

Tamborine

Dist. Guitar

Overdrive Guitar

Bass

Cheesy Vocal

34

Drums

Ride, Cymbal, 6 snares

Tamborine

Dist. Guitar

Overdrive Guitar

Bass

Cheesy Vocal

37

Drums

Ride, Cymbal, 6 snares

Tamborine

Dist. Guitar

Overdrive Guitar

Bass

Cheesy Vocal

1'05.0"
40.1,00
verse 2

39

Drums

Ride, Cymbal, 6 snares

Tamborine

Dist. Guitar

Overdrive Guitar

Bass

Cheesy Vocal

42

Drums

Dist.Guitar

Overdrive Guitar

Bass

Cheesy Vocal

45

Drums

Dist.Guitar

Overdrive Guitar

Bass

Cheesy Vocal

48

Drums

Dist.Guitar

Overdrive Guitar

Bass

Cheesy Vocal

51

Drums

Ride, Cymbal, 6 snares

Tamborine

Dist. Guitar

Overdrive Guitar

Bass

Cheesy Vocal

54

Drums

Tamborine

Dist. Guitar

Overdrive Guitar

Bass

57

63

Drums

Ride, Cymbal, 6 snares

Tamborine

Dist. Guitar

Overdrive Guitar

Bass

Cheesy Vocal

65

Drums

Ride, Cymbal, 6 snares

Tamborine

Dist. Guitar

Overdrive Guitar

Bass

Cheesy Vocal

67

Drums

Ride, Cymbal, 6 snares

Tamborine

Dist. Guitar

Overdrive Guitar

Bass

Cheesy Vocal

69

Drums

Ride, Cymbal, 6 snares

Tamborine

Dist. Guitar

Overdrive Guitar

Bass

Cheesy Vocal

72

Drums

Ride, Cymbal, 6 snares

Dist. Guitar

Overdrive Guitar

Bass

74

Drums

Ride, Cymbal, 6 snares

Dist. Guitar

Overdrive Guitar

Bass

76

Drums

Ride, Cymbal, 6 snares

Dist. Guitar

Overdrive Guitar

Bass

78

Drums

Ride, Cymbal, 6 snares

Dist. Guitar

Overdrive Guitar

Bass

80

Drums

Ride, Cymbal, 6 snares

Dist. Guitar

Overdrive Guitar

Bass

2'16.1"
83.1.00
end solo

82

Drums

Ride, Cymbal, 6 snares

Tamborine

Dist. Guitar

Overdrive Guitar

Bass

Cheesy Vocal

84

Drums

Ride, Cymbal, 6 snares

Tamborine

Dist. Guitar

Overdrive Guitar

Bass

Cheesy Vocal

86

88

Drums

Ride, Cymbal, 6 snares

Tamborine

Dist. Guitar

Overdrive Guitar

Bass

Cheesy Vocal

90

Drums

Ride, Cymbal, 6 snares

Tamborine

Dist. Guitar

Overdrive Guitar

Bass

Cheesy Vocal

3

92

Drums

Ride, Cymbal, 6 snares

Tamborine

Dist. Guitar

Overdrive Guitar

Bass

Cheesy Vocal

94

2'41.0"
98.1,00
outro

96

Drums

Ride, Cymbal, 6 snares

Tamborine

Dist.Guitar

Overdrive Guitar

Bass

Cheesy Vocal

99

Drums

Dist.Guitar

Overdrive Guitar

Bass

102

Drums

Dist. Guitar

Overdrive Guitar

Bass

104

Drums

Dist. Guitar

Overdrive Guitar

Bass

old guy sound

Collective Soul - Gel

♩ = 140,000137

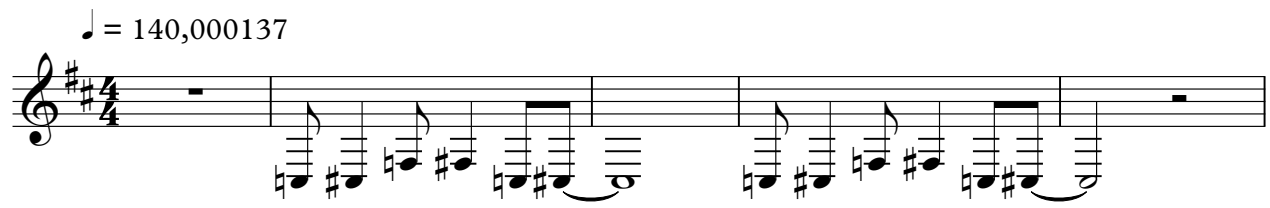

6

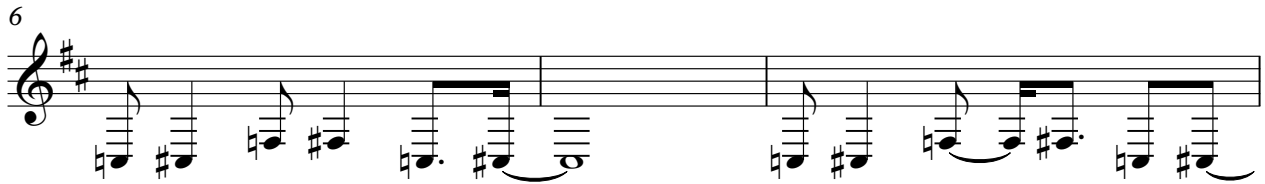

9 ♩ = 145,000031

96

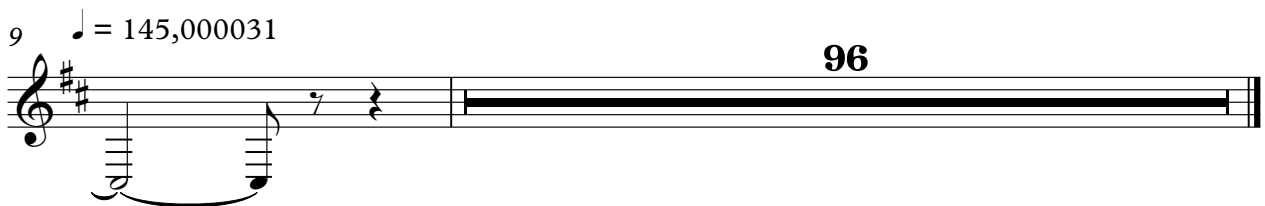

Collective Soul - Gel

Drums

♩ = 140,000137

6

11

15

19

23

27

31

35

39

V.S.

43

47

51

55

59

63

67

72

77

82

86

90

94

98

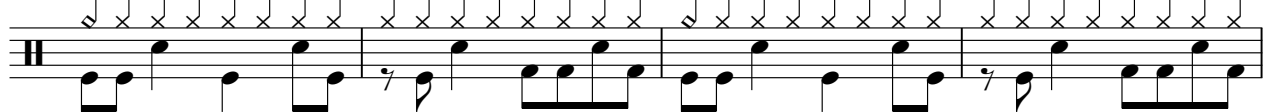

102

Collective Soul - Gel

Ride, Cymbal, 6 snares

♩ = 140,000137 ♩ = 145,000031

8 13 4

28

34

40 11 4

59

65

70

75

80

86

V.S.

2

Ride, Cymbal, 6 snares

92

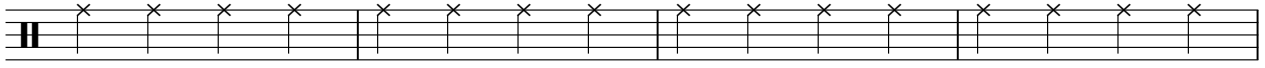

96

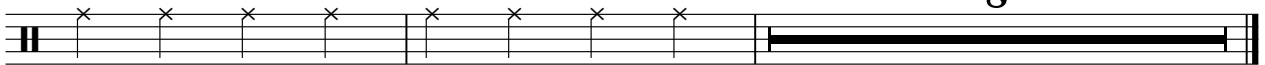

Tamborine

Collective Soul - Gel

♩ = 140,000137 ♩ = 145,000031

8 13

24

28

32

36

40 11

54

58

62

66

V.S.

2

Tamborine

70

13

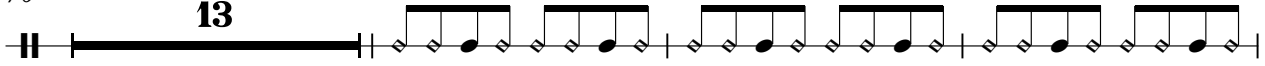

86

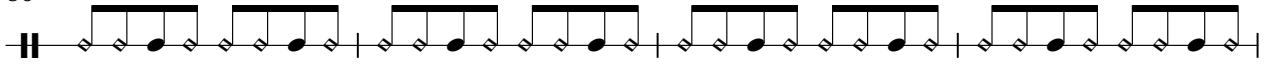

90

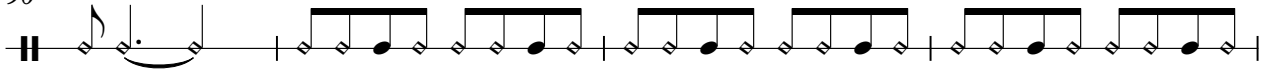

94

97

8

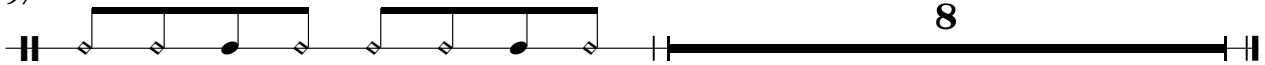

Collective Soul - Gel

Dist. Guitar

♩ = 140,000137 ♩ = 145,000031

8

12

15

18

21

25

30

34

38

42

V.S.

45

48

51

55

60

64

68

72

75

78

80

83

88

92

96

100

103

♩ = 140,000137

6 ♩ = 145,000031

10 **18**

32 **26**

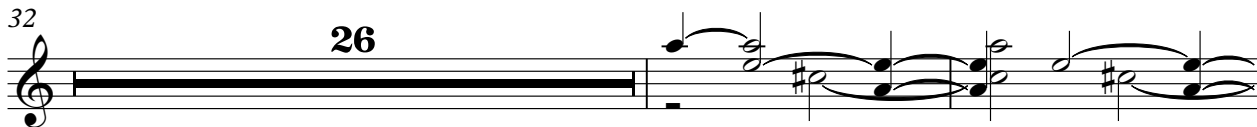

60 **44**

Collective Soul - Gel

Overdrive Guitar

♩ = 140,000137 ♩ = 145,000031

8

12

15

18

21

25

29

34

38

42

V.S.

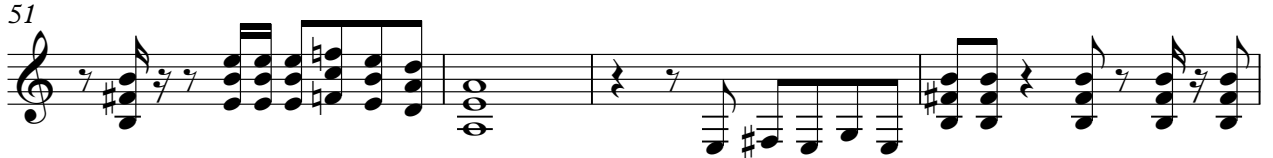

85

90

94

98

101

104

49

53

57

61

65

69

74

78

82

86

90

94

98

102

Cheesy Vocal

Collective Soul - Gel

♩ = 140,000137 ♩ = 145,000031

8 8 3 6

11

16

19

23

29

32

35

V.S.

Cheesy Vocal

38

3

44

48

3

52

3

59

63

66

69

12

12

84

88

91

94

96

8

8

Organ

Collective Soul - Gel

♩ = 140,000137

6

9 ♩ = 145,000031

96

