

Collin Blunstone - Wonderful

♩ = 50,000000

DRUMS

NYLON GTR

NYLON GTR

FRETLESS

♩ = 50,000000

SLOWSTRING

A.PIANO 1

3

DRUMS

NYLON GTR

NYLON GTR

FRETLESS

SLOWSTRING

A.PIANO 1

5

DRUMS

NYLON GTR

NYLON GTR

FRETLESS

SLOWSTRING

A.PIANO 1

7

DRUMS

NYLON GTR

NYLON GTR

FRETLESS

SLOWSTRING

A.PIANO 1

9

DRUMS

NYLON GTR

NYLON GTR

FRETLESS

SLOWSTRING

SLOWSTRING

SYN STR 1

SYN STR 2

A.PIANO 1

A.PIANO 1

11

DRUMS

NYLON GTR

NYLON GTR

FRETLESS

SLOWSTRING

SLOWSTRING

SYN STR 1

SYN STR 2

A.PIANO 1

A.PIANO 1

13

DRUMS

NYLON GTR

FRETLESS

SLOWSTRING

SLOWSTRING

SYN STR 1

SYN STR 2

A.PIANO 1

A.PIANO 1

15

DRUMS
NYLON GTR
FRETLESS
SLOWSTRING
SLOWSTRING
SYN STR 1
SYN STR 2
A.PIANO 1
A.PIANO 1

17

DRUMS
NYLON GTR
FRETLESS
SLOWSTRING
SLOWSTRING
SYN STR 1
SYN STR 2
A.PIANO 1
A.PIANO 1

19

DRUMS

NYLON GTR

FRETLESS

SLOWSTRING

SLOWSTRING

SYN STR 1

SYN STR 2

A.PIANO 1

A.PIANO 1

21

DRUMS

NYLON GTR

FRETLESS

SLOWSTRING

SLOWSTRING

SYN STR 1

SYN STR 2

A.PIANO 1

A.PIANO 1

23

DRUMS

NYLON GTR

NYLON GTR

FRETLESS

SLOWSTRING

SLOWSTRING

SYN STR 1

SYN STR 2

A.PIANO 1

A.PIANO 1

25

DRUMS

NYLON GTR

NYLON GTR

FRETLESS

SLOWSTRING

A.PIANO 1

27

DRUMS

NYLON GTR

NYLON GTR

FRETLESS

SLOWSTRING

SLOWSTRING

SYN STR 1

SYN STR 2

A.PIANO 1

A.PIANO 1

29

DRUMS

NYLON GTR

NYLON GTR

FRETLESS

SLOWSTRING

SLOWSTRING

SYN STR 1

SYN STR 2

A.PIANO 1

A.PIANO 1

31

DRUMS
NYLON GTR
FRETLESS
SLOWSTRING
SLOWSTRING
SYN STR 1
SYN STR 2
A.PIANO 1
A.PIANO 1

This block contains the musical notation for measures 31 and 32. It features ten staves: DRUMS (top), NYLON GTR, FRETLESS, two SLOWSTRING staves, SYN STR 1, SYN STR 2, and two A.PIANO 1 staves (bottom). The notation includes various rhythmic patterns, including sixteenth-note runs in the drums and guitar, and sustained notes in the strings and piano.

33

DRUMS
NYLON GTR
FRETLESS
SLOWSTRING
SLOWSTRING
SYN STR 1
SYN STR 2
A.PIANO 1
A.PIANO 1

This block contains the musical notation for measures 33 and 34. It features ten staves: DRUMS (top), NYLON GTR, FRETLESS, two SLOWSTRING staves, SYN STR 1, SYN STR 2, and two A.PIANO 1 staves (bottom). The notation continues with complex rhythmic patterns in the drums and guitar, and sustained notes in the strings and piano.

35

DRUMS
NYLON GTR
FRETLESS
SLOWSTRING
SLOWSTRING
SYN STR 1
SYN STR 2
A.PIANO 1
A.PIANO 1

This block contains the musical notation for measures 35 and 36. It features ten staves: DRUMS (top), NYLON GTR, FRETLESS, two SLOWSTRING staves, SYN STR 1, SYN STR 2, and two A.PIANO 1 staves (bottom). The notation includes various rhythmic patterns, including eighth and sixteenth notes, and rests. A double bar line is present at the end of measure 36.

37

DRUMS
NYLON GTR
FRETLESS
SLOWSTRING
SLOWSTRING
SYN STR 1
SYN STR 2
A.PIANO 1
A.PIANO 1

This block contains the musical notation for measures 37 and 38. It features ten staves: DRUMS (top), NYLON GTR, FRETLESS, two SLOWSTRING staves, SYN STR 1, SYN STR 2, and two A.PIANO 1 staves (bottom). The notation continues with complex rhythmic patterns and rests. A double bar line is present at the end of measure 38.

39

DRUMS

NYLON GTR

FRETLESS

SLOWSTRING

SLOWSTRING

SYN STR 1

SYN STR 2

A.PIANO 1

A.PIANO 1

41

DRUMS

NYLON GTR

FRETLESS

SLOWSTRING

SLOWSTRING

SYN STR 1

SYN STR 2

A.PIANO 1

A.PIANO 1

43

DRUMS

NYLON GTR

FRETLESS

SLOWSTRING

SLOWSTRING

SYN STR 1

SYN STR 2

A.PIANO 1

A.PIANO 1

45

DRUMS

NYLON GTR

FRETLESS

SLOWSTRING

SLOWSTRING

SYN STR 1

SYN STR 2

A.PIANO 1

A.PIANO 1

47

DRUMS
NYLON GTR
FRETLESS
SLOWSTRING
SLOWSTRING
SYN STR 1
SYN STR 2
A.PIANO 1
A.PIANO 1

49

DRUMS
NYLON GTR
FRETLESS
SLOWSTRING
SLOWSTRING
SYN STR 1
SYN STR 2
A.PIANO 1
A.PIANO 1

51

DRUMS

NYLON GTR

NYLON GTR

FRETLESS

SLOWSTRING

SLOWSTRING

SYN STR 1

SYN STR 2

A.PIANO 1

A.PIANO 1

53

DRUMS

NYLON GTR

NYLON GTR

FRETLESS

SLOWSTRING

A.PIANO 1

55

DRUMS

NYLON GTR

NYLON GTR

FRETLESS

SLOWSTRING

SLOWSTRING

SYN STR 1

SYN STR 2

A.PIANO 1

A.PIANO 1

57

DRUMS

NYLON GTR

NYLON GTR

FRETLESS

SLOWSTRING

SLOWSTRING

SYN STR 1

SYN STR 2

A.PIANO 1

A.PIANO 1

59

DRUMS

NYLON GTR

FRETLESS

SLOWSTRING

SLOWSTRING

SYN STR 1

SYN STR 2

A.PIANO 1

A.PIANO 1

61

DRUMS

NYLON GTR

FRETLESS

SLOWSTRING

SLOWSTRING

SYN STR 1

SYN STR 2

A.PIANO 1

A.PIANO 1

63

DRUMS
NYLON GTR
FRETLESS
SLOWSTRING
SLOWSTRING
SYN STR 1
SYN STR 2
A.PIANO 1
A.PIANO 1

65

DRUMS
NYLON GTR
FRETLESS
SLOWSTRING
SLOWSTRING
SYN STR 1
SYN STR 2
A.PIANO 1
A.PIANO 1

67

DRUMS
NYLON GTR
FRETLESS
SLOWSTRING
SLOWSTRING
SYN STR 1
SYN STR 2
A.PIANO 1
A.PIANO 1

69

DRUMS
NYLON GTR
FRETLESS
SLOWSTRING
SLOWSTRING
SYN STR 1
SYN STR 2
A.PIANO 1
A.PIANO 1

71

DRUMS

NYLON GTR

FRETLESS

SLOWSTRING

SLOWSTRING

SYN STR 1

SYN STR 2

A.PIANO 1

A.PIANO 1

73

DRUMS

NYLON GTR

NYLON GTR

FRETLESS

SLOWSTRING

SLOWSTRING

SYN STR 1

SYN STR 2

A.PIANO 1

A.PIANO 1

108

DRUMS

Collin Blunstone - Wonderful

DRUMS

♩ = 50,000000

4

6

8

10

12

14

16

18

20

V.S.

DRUMS

DRUMS

42

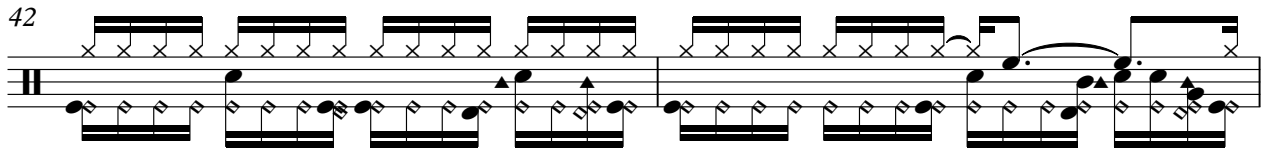

44

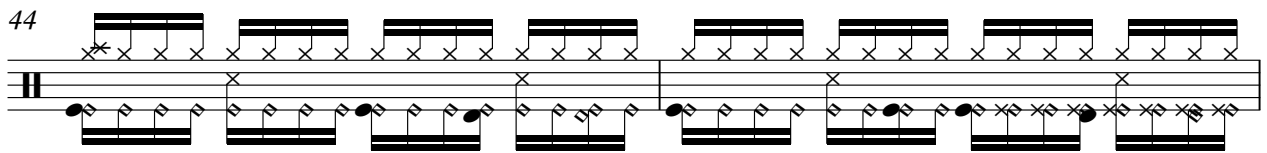

46

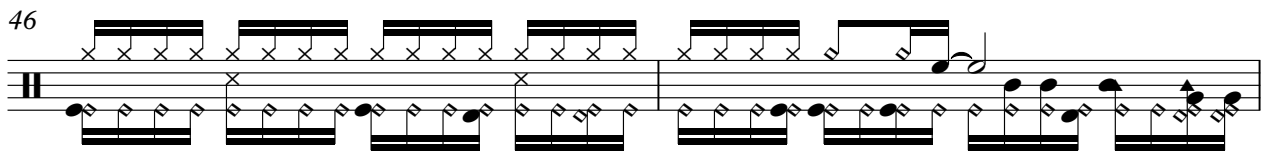

48

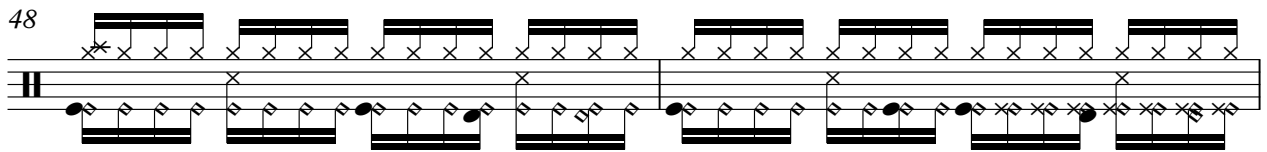

50

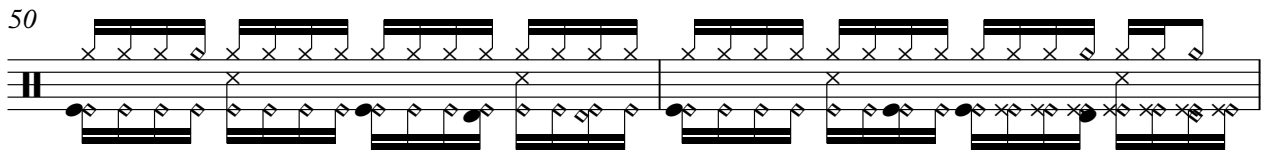

52

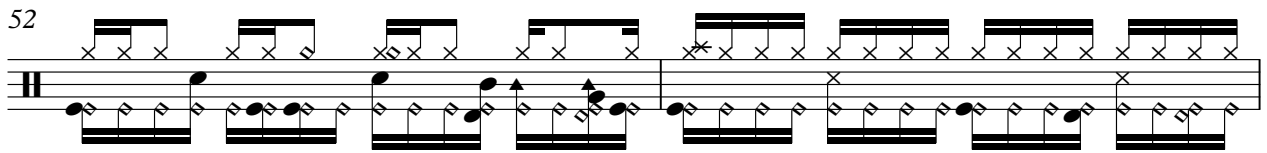

54

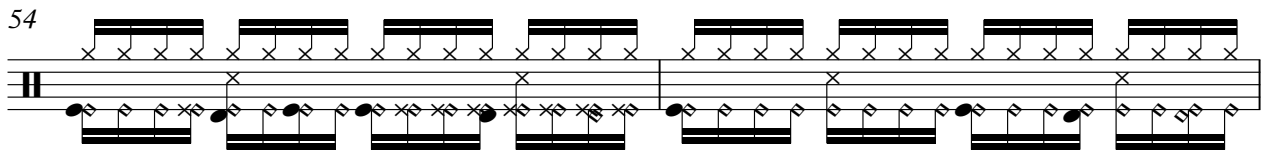

56

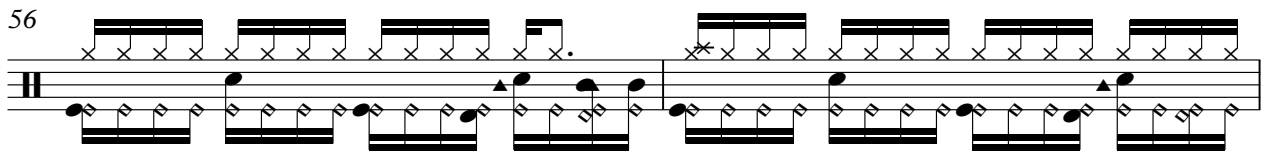

58

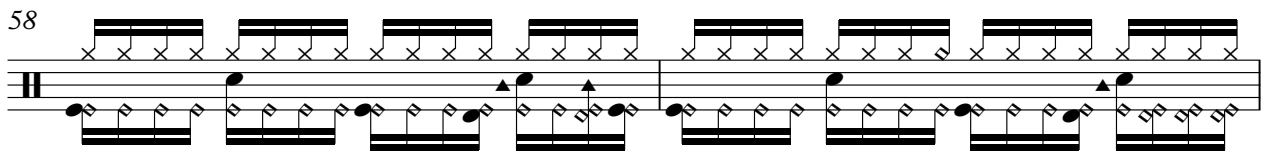

60

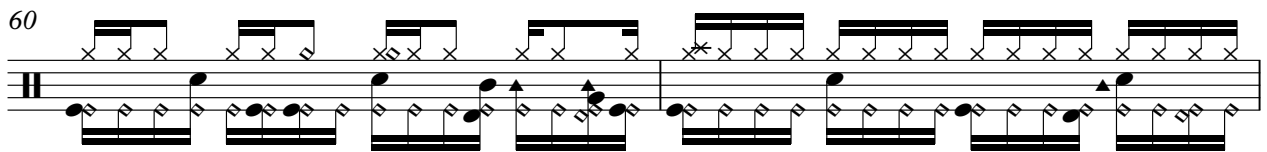

V.S.

DRUMS

DRUMS

86

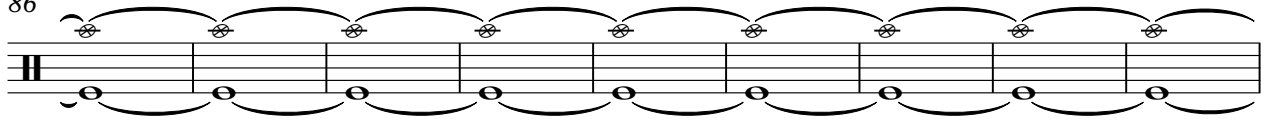

95

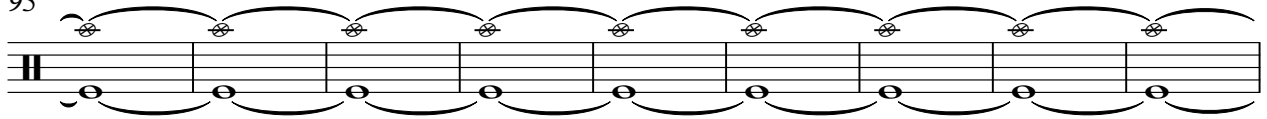

104

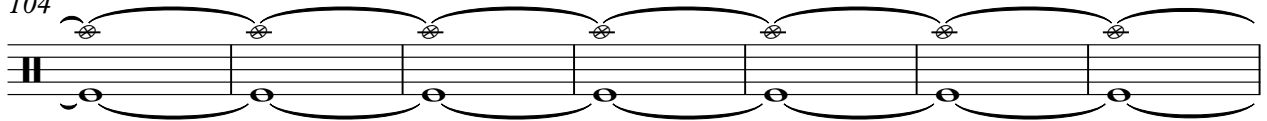

111

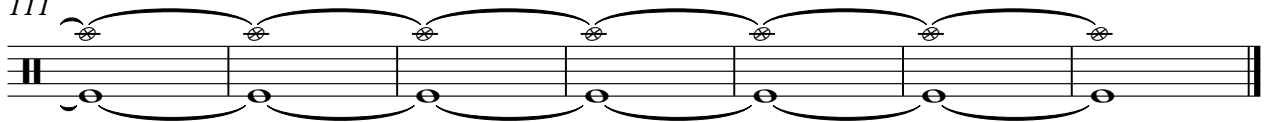

♩ = 50,000000

3

5

7

9

11

13

15

17

19

V.S.

21

23

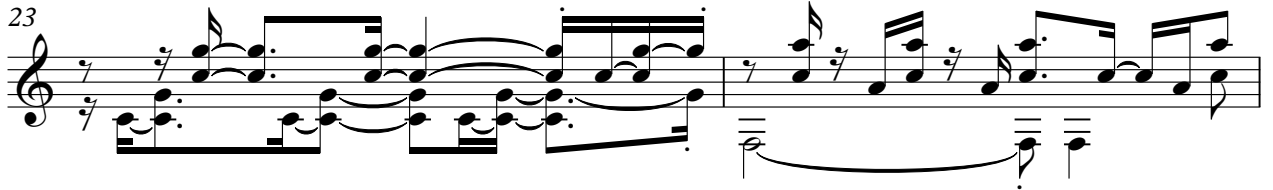

25

27

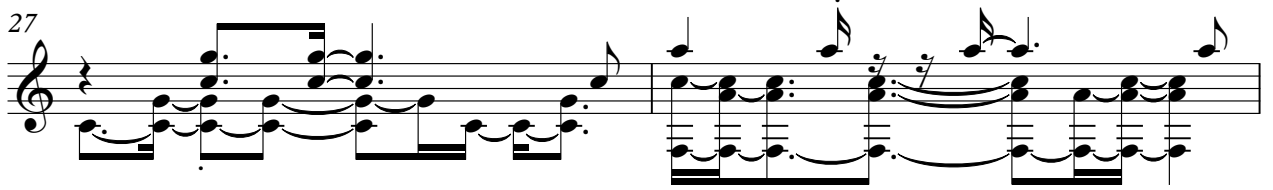

29

31

32

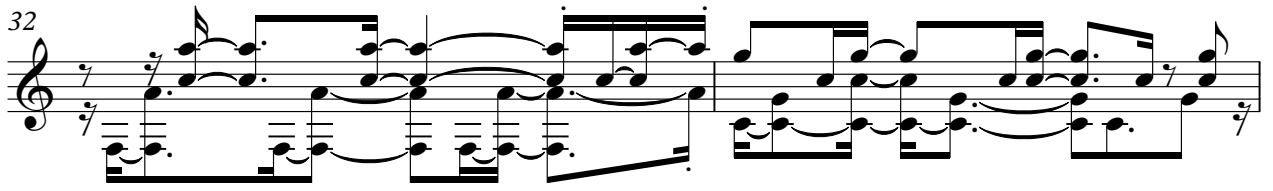

34

36

38

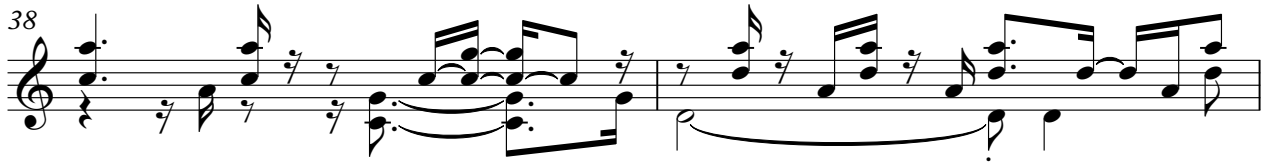

V.S.

76

78

79

80

NYLON GTR

Collin Blunstone - Wonderful

♩ = 50,000000

7

25

52

57

77

Collin Blunstone - Wonderful

FRETLESS

♩ = 50,000000

7

13

18

24

30

35

40

46

52

V.S.

2

FRETLESS

58

63

69

75

80

SLOWSTRING

Collin Blunstone - Wonderful

♩ = 50,000000

9

14

19

24

31

36

41

47

3

V.S.

2

SLOWSTRING

52

59

64

69

73

SLOWSTRING

Collin Blunstone - Wonderful

♩ = 50,000000

10

16

22

30

35

41

49

58

65

2

SLOWSTRING

72

79

♩ = 50,000000

9

13

18

23

30

35

40

45

49

3

3

56

61

66

71

74

43

♩ = 50,000000

9

14

19

24

31

36

41

47

50

3

3

2

56

SYN STR 2

61

66

71

74

43

A.PIANO 1

Collin Blunstone - Wonderful

♩ = 50,000000

9

13

18

23

3

30

35

40

45

49

3

Collin Blunstone - Wonderful

A.PIANO 1

♩ = 50,000000

4

7

9

11

13

15

17

19

22

V.S.

V.S.

74

76

79
