

Collin Raye - Little Rock

♩ = 138,000824

MELODY

DRUMS

JAZZ GTR

MUTED GTR

STEEL GTR

CLEAN GTR

FRETLESS

E.PIANO 1

CHARANG

♩ = 138,000824

STRINGS

STRINGS

STRINGS

STRINGS

A.PIANO 1

5

MELODY

STRINGS

STRINGS

STRINGS

STRINGS

A.PIANO 1

8

MELODY

A.PIANO 1

10

MELODY

A.PIANO 1

12

MELODY

A.PIANO 1

Downloaded from MusicNotesLib.com Perfect notes and guitar tabs searcher

MELODY

FRETLESS

A.PIANO 1

MELODY

FRETLESS

A.PIANO 1

MELODY

FRETLESS

A.PIANO 1

MELODY

FRETLESS

A.PIANO 1

22

MELODY

JAZZ GTR

FRETLESS

A.PIANO 1

24

MELODY

DRUMS

JAZZ GTR

STEEL GTR

FRETLESS

A.PIANO 1

26

MELODY

STEEL GTR

FRETLESS

STRINGS

STRINGS

STRINGS

STRINGS

A.PIANO 1

28

MELODY

STEEL GTR

FRETLESS

STRINGS

STRINGS

STRINGS

STRINGS

A.PIANO 1

30

MELODY

STEEL GTR

FRETLESS

A.PIANO 1

38

MELODY

DRUMS

STEEL GTR

FRETLESS

A.PIANO 1

43

MELODY

DRUMS

JAZZ GTR

MUTED GTR

CLEAN GTR

FRETLESS

E.PIANO 1

STRINGS

A.PIANO 1

45

MELODY

DRUMS

JAZZ GTR

MUTED GTR

CLEAN GTR

FRETLESS

STRINGS

A.PIANO 1

Detailed description of the musical score: The score is for measures 45 and 46. MELODY (treble clef) starts with a quarter note on G4, followed by quarter notes on A4, B4, and C5, then a half note on C5. DRUMS (drum clef) has a snare drum on the first and third beats of measure 45, and a snare drum on the first and third beats of measure 46. JAZZ GTR (treble clef) has a quarter note on G4, a quarter note on A4, and a slash for the rest of the measure. MUTED GTR (treble clef) has a muted guitar sound (x) for the first two beats of measure 45, and a quarter note on G4, a quarter note on A4, and a half note on B4 for the last two beats. CLEAN GTR (treble clef) has a clean guitar sound with a full chord of G4, A4, B4, and C5 for the first two beats, and a half note on C5 for the last two beats. FRETLESS (bass clef) has a half note on G2 for the first two beats and a half note on G2 for the last two beats. STRINGS (bass clef) has a quarter note on G2, a quarter note on A2, and a quarter note on B2 for the first three beats, and a quarter note on C3 for the last three beats. A.PIANO 1 (treble clef) has a piano accompaniment with chords and moving lines.

47

49

MELODY

DRUMS

JAZZ GTR

MUTED GTR

CLEAN GTR

FRETLESS

E.PIANO 1

A.PIANO 1

52

54

MELODY

DRUMS

JAZZ GTR

MUTED GTR

STEEL GTR

FRETLESS

E.PIANO 1

STRINGS

STRINGS

STRINGS

STRINGS

A.PIANO 1

56

MELODY

DRUMS

STEEL GTR

FRETLESS

STRINGS

STRINGS

STRINGS

STRINGS

A.PIANO 1

58

MELODY

DRUMS

STEEL GTR

FRETLESS

CHARANG

STRINGS

STRINGS

STRINGS

STRINGS

A.PIANO 1

Detailed description of the musical score: The score is for page 16, starting at measure 58. It features eight staves. The MELODY staff (treble clef) has a whole rest in measure 58 and a quarter rest in measure 59. The DRUMS staff (drum clef) shows a consistent rhythmic pattern with 'x' marks for hits. The STEEL GTR staff (treble clef) plays a melodic line with eighth and sixteenth notes. The FRETLESS staff (bass clef) has a whole rest in measure 58 and a quarter rest in measure 59. The CHARANG staff (treble clef) has a whole rest in measure 58 and a quarter rest in measure 59. The four STRINGS staves (treble and bass clefs) have sustained notes with long horizontal lines. The A.PIANO 1 staff (treble clef) plays a complex melodic line with many notes and slurs.

60

MELODY

DRUMS

STEEL GTR

FRETLESS

CHARANG

STRINGS

STRINGS

STRINGS

STRINGS

A.PIANO 1

62

MELODY

DRUMS

STEEL GTR

FRETLESS

STRINGS

STRINGS

STRINGS

STRINGS

A.PIANO 1

64

66

MELODY

DRUMS

STEEL GTR

FRETLESS

CHARANG

STRINGS

STRINGS

STRINGS

STRINGS

A.PIANO 1

68

MELODY

DRUMS

STEEL GTR

FRETLESS

E.PIANO 1

CHARANG

STRINGS

STRINGS

STRINGS

STRINGS

A.PIANO 1

70

MELODY

DRUMS

STEEL GTR

FRETLESS

E.PIANO 1

STRINGS

STRINGS

STRINGS

STRINGS

A.PIANO 1

72

MELODY

DRUMS

MUTED GTR

CLEAN GTR

FRETLESS

E.PIANO 1

STRINGS

STRINGS

A.PIANO 1

74

MELODY

DRUMS

MUTED GTR

CLEAN GTR

FRETLESS

E.PIANO 1

STRINGS

STRINGS

A.PIANO 1

76

MELODY

DRUMS

MUTED GTR

CLEAN GTR

FRETLESS

E.PIANO 1

STRINGS

STRINGS

A.PIANO 1

78

MELODY

DRUMS

MUTED GTR

CLEAN GTR

FRETLESS

E.PIANO 1

STRINGS

STRINGS

A.PIANO 1

80

MELODY

DRUMS

MUTED GTR

CLEAN GTR

FRETLESS

E.PIANO 1

STRINGS

STRINGS

STRINGS

STRINGS

A.PIANO 1

82

MELODY

DRUMS

MUTED GTR

CLEAN GTR

FRETLESS

E.PIANO 1

STRINGS

STRINGS

STRINGS

STRINGS

A.PIANO 1

84

86

MELODY

DRUMS

MUTED GTR

FRETLESS

E.PIANO 1

STRINGS

STRINGS

STRINGS

STRINGS

A.PIANO 1

88

MELODY

DRUMS

MUTED GTR

CLEAN GTR

FRETLESS

STRINGS

STRINGS

STRINGS

STRINGS

A.PIANO 1

90

MELODY

DRUMS

MUTED GTR

CLEAN GTR

FRETLESS

STRINGS

STRINGS

STRINGS

STRINGS

A.PIANO 1

92

MELODY

DRUMS

MUTED GTR

CLEAN GTR

FRETLESS

STRINGS

STRINGS

STRINGS

STRINGS

A.PIANO 1

94

MELODY

DRUMS

MUTED GTR

CLEAN GTR

FRETLESS

STRINGS

STRINGS

STRINGS

STRINGS

A.PIANO 1

96

MELODY

DRUMS

MUTED GTR

CLEAN GTR

FRETLESS

STRINGS

STRINGS

STRINGS

STRINGS

A.PIANO 1

98

MELODY

DRUMS

MUTED GTR

CLEAN GTR

FRETLESS

STRINGS

STRINGS

STRINGS

STRINGS

A.PIANO 1

Detailed description of the musical score: The score is for page 36, measures 98-100. It features seven staves. The MELODY staff (treble clef) begins with a whole note G4. The DRUMS staff (percussion clef) shows a rhythmic pattern of eighth notes with 'x' marks above them. The MUTED GTR and CLEAN GTR staves (treble clef) play a melodic line with a slur. The FRETLESS staff (bass clef) plays a melodic line with a slur. The four STRINGS staves (bass clef) play sustained notes with slurs. The A.PIANO 1 staff (treble clef) plays a complex melodic line with slurs.

100

MELODY

DRUMS

MUTED GTR

CLEAN GTR

FRETLESS

STRINGS

STRINGS

STRINGS

STRINGS

A.PIANO 1

102

MELODY

DRUMS

MUTED GTR

CLEAN GTR

FRETLESS

CHARANG

STRINGS

STRINGS

STRINGS

STRINGS

A.PIANO 1

104

MELODY

DRUMS

MUTED GTR

CLEAN GTR

FRETLESS

CHARANG

STRINGS

STRINGS

STRINGS

STRINGS

A.PIANO 1

107

MELODY

DRUMS

JAZZ GTR

MUTED GTR

CLEAN GTR

FRETLESS

CHARANG

STRINGS

STRINGS

STRINGS

STRINGS

A.PIANO 1

110

MELODY

DRUMS

JAZZ GTR

FRETLESS

E.PIANO 1

A.PIANO 1

112

MELODY

DRUMS

MUTED GTR

CLEAN GTR

FRETLESS

E.PIANO 1

STRINGS

STRINGS

STRINGS

STRINGS

A.PIANO 1

114

MELODY

DRUMS

MUTED GTR

CLEAN GTR

FRETLESS

E.PIANO 1

STRINGS

STRINGS

STRINGS

STRINGS

A.PIANO 1

116

MELODY

DRUMS

MUTED GTR

CLEAN GTR

FRETLESS

E.PIANO 1

STRINGS

STRINGS

STRINGS

STRINGS

A.PIANO 1

118

MELODY

DRUMS

MUTED GTR

CLEAN GTR

FRETLESS

E.PIANO 1

STRINGS

STRINGS

STRINGS

STRINGS

A.PIANO 1

120

MELODY

DRUMS

MUTED GTR

CLEAN GTR

FRETLESS

E.PIANO 1

STRINGS

STRINGS

STRINGS

STRINGS

A.PIANO 1

 - **STRINGS**: Four staves, each with a string section icon, showing sustained notes with long slurs.

122

MELODY

DRUMS

MUTED GTR

CLEAN GTR

FRETLESS

E.PIANO 1

STRINGS

STRINGS

STRINGS

STRINGS

A.PIANO 1

124

MELODY

DRUMS

MUTED GTR

FRETLESS

E.PIANO 1

STRINGS

STRINGS

STRINGS

STRINGS

A.PIANO 1

Detailed description of the musical score: The score is for page 48, starting at measure 124. It consists of nine staves. The MELODY staff (treble clef) begins with a dotted quarter note, followed by a quarter rest, and then a melodic phrase of eighth notes. The DRUMS staff (drum clef) shows a rhythmic pattern of eighth notes with 'x' marks above them. The MUTED GTR staff (treble clef) plays a melodic line similar to the MELODY. The FRETLESS staff (bass clef) plays a simple bass line. The E.PIANO 1 staff (bass clef) plays a series of chords. The four STRINGS staves (treble clefs) play sustained notes. The A.PIANO 1 staff (treble clef) plays a complex, multi-voiced accompaniment with many notes and ties.

126

MELODY

DRUMS

MUTED GTR

FRETLESS

E.PIANO 1

STRINGS

STRINGS

STRINGS

STRINGS

A.PIANO 1

Detailed description of the musical score: The score is for measures 126-129. The MELODY part (treble clef) starts with a quarter note G4, followed by a dotted quarter note A4, a quarter note B4, and a quarter rest. The DRUMS part (drum clef) features a pattern of eighth notes: x x x x (snare) and o o (bass drum) in the first two measures, followed by quarter notes in the last two measures. The MUTED GTR part (treble clef) has a quarter note G4, a dotted quarter note A4, and a quarter rest. The FRETLESS part (bass clef) has a dotted quarter note G2, a quarter note A2, a quarter note B2, and a quarter rest. The E.PIANO 1 part (bass clef) has a dotted quarter note G2, a quarter note A2, a quarter note B2, and a quarter rest. The STRINGS section consists of four staves (treble and bass clefs) with a long slur over the first two measures and a quarter note G4 in the last two measures. The A.PIANO 1 part (treble clef) has a complex accompaniment with many sixteenth notes and chords, including a guitar tablature below the staff.

128

MELODY

DRUMS

STEEL GTR

FRETLESS

E.PIANO 1

STRINGS

STRINGS

STRINGS

STRINGS

A.PIANO 1

130

MELODY

DRUMS

STEEL GTR

FRETLESS

STRINGS

STRINGS

STRINGS

STRINGS

A.PIANO 1

132

MELODY

DRUMS

STEEL GTR

FRETLESS

A.PIANO 1

134

MELODY

DRUMS

STEEL GTR

FRETLESS

A.PIANO 1

MELODY

Collin Raye - Little Rock

♩ = 138,000824

5

10

15

21

25

30

33

36

41

47

52

57

62

68

73

79

84

DRUMS

Collin Raye - Little Rock

♩ = 138,000824

22 14

40

47

54

60

66

71

75

79

83

V.S.

DRUMS

88

92

96

101

106

111

115

119

123

127

DRUMS

131

MUTED GTR

Collin Raye - Little Rock

♩ = 138,000824

38

44

50

55 17

77

83

89

95

100

104 2 4

2

MUTED GTR

112

118

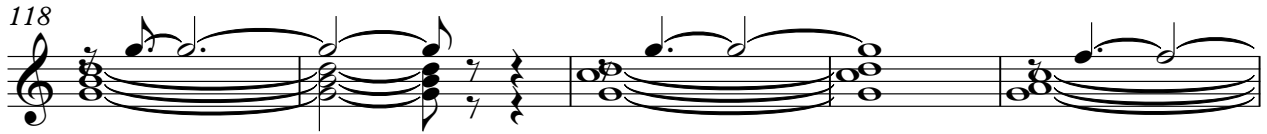

123

STEEL GTR

Collin Raye - Little Rock

♩ = 138,000824

22

25

28

31

34

37

39

12

52

56

59

62

65

68

71

56

129

132

2

♩ = 138,000824

38

43

49

20

74

80

4

89

95

100

104

2

4

2

CLEAN GTR

112

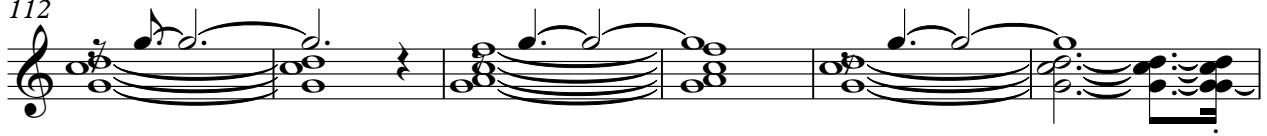

118

122

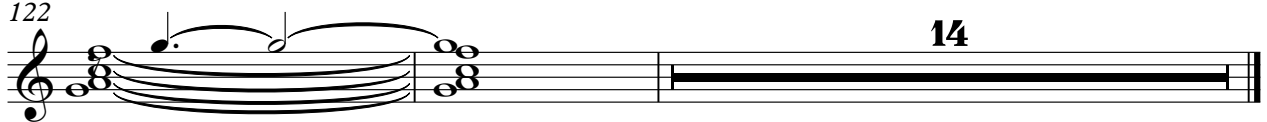

14

FRETLESS

Collin Raye - Little Rock

♩ = 138,000824

13

20

28

37

45

54

61

67

73

79

V.S.

E.PIANO 1

Collin Raye - Little Rock

♩ = 138,000824

38

42

4

50

56

13

72

76

80

85

24

112

116

121

125

9

CHARANG

Collin Raye - Little Rock

♩ = 138,000824

56

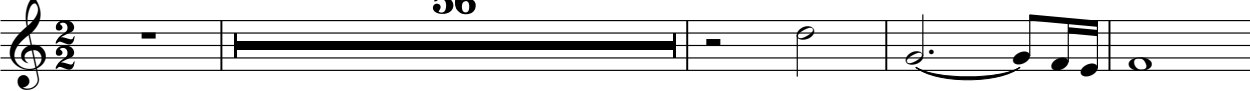

61

6

34

103

30

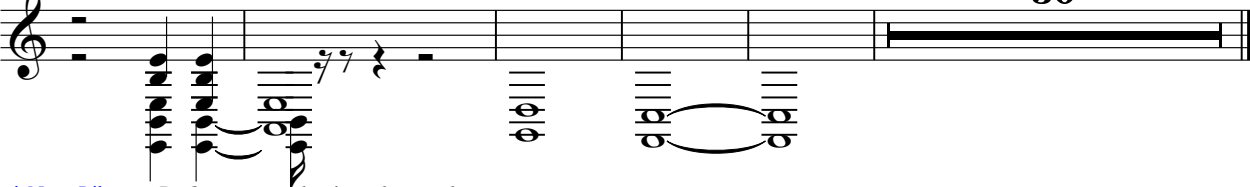

2

112

STRINGS

120

127

6

STRINGS

Collin Raye - Little Rock

♩ = 138,000824

2

8 18 24

54

63

71 8

86

94

102 4

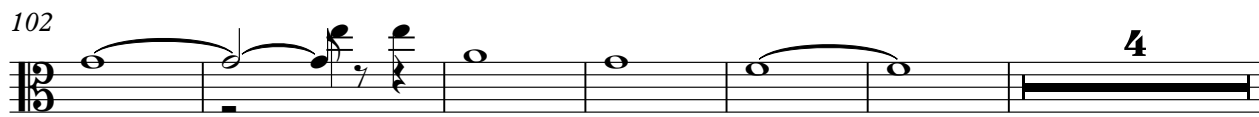

2

STRINGS

112

121

127

2

STRINGS

112

120

127

6

2

STRINGS

112

121

127

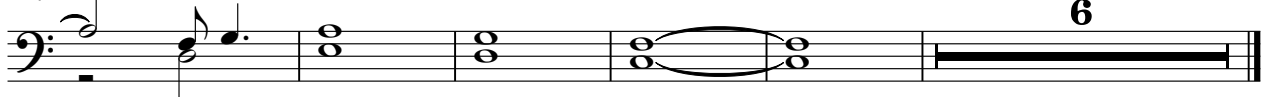

6

A.PIANO 1

Collin Raye - Little Rock

♩ = 138,000824

6

10

13

16

18

20

22

25

27

V.S.

V.S.

121

125

128

131
