

Color Me Badd - I Wanna Sex You Up 2

♩ = 200,000000 ♩ = 101,003471

Piccolo

Alto Saxophone

Percussion

Melodic Toms

Marimba

Alto

Synth Bass

FM Synth

Lead 8 (Bass + Lead)

FX 5 (Brightness)

5

Perc.

Mel. Toms

FX 5

Measure 7:

- Perc.:** Complex rhythmic pattern with various drum sounds.
- A.:** Acoustic guitar playing a chord progression.
- FM:** Fiddle playing a simple melodic line.
- Lead 8:** Lead guitar playing a melodic line.
- FX 5:** Electric guitar with effects playing a melodic line.
- A.:** Acoustic guitar playing a chord progression.

Measure 8:

- A.:** Acoustic guitar playing a chord progression.
- FM:** Fiddle playing a simple melodic line.
- Lead 8:** Lead guitar playing a melodic line.
- FX 5:** Electric guitar with effects playing a melodic line.
- A.:** Acoustic guitar playing a chord progression.

Measure 9:

- A.:** Acoustic guitar playing a chord progression.
- FM:** Fiddle playing a simple melodic line.
- Lead 8:** Lead guitar playing a melodic line.
- FX 5:** Electric guitar with effects playing a melodic line.
- A.:** Acoustic guitar playing a chord progression.

11

Perc.

Mar.

A.

S. Bass

FM

Lead 8

FX 5

13

Alto Sax.

Perc.

Mel. Toms

Mar.

A.

S. Bass

FM

Lead 8

FX 5

15

Alto Sax.

Perc.

Mar.

S. Bass

FM

17

Alto Sax.

Perc.

Mar.

S. Bass

FM

19

Alto Sax.

Perc.

Mar.

S. Bass

FM

21

Alto Sax.

Perc.

Mel. Toms

Mar.

S. Bass

FM

23

Alto Sax.

Perc.

Mar.

A.

S. Bass

FM

Lead 8

25

Picc.

Alto Sax.

Perc.

Mar.

A.

S. Bass

FM

Lead 8

27

Alto Sax.

Perc.

Mar.

A.

S. Bass

FM

Lead 8

29

Alto Sax.

Perc.

Mar.

A.

S. Bass

FM

Lead 8

31

Alto Sax.

Perc.

Mar.

A.

S. Bass

FM

Lead 8

FX 5

33

Alto Sax.

Perc.

Mar.

A.

S. Bass

FM

FX 5

35

Alto Sax.

Perc.

Mar.

A.

S. Bass

FM

Lead 8

FX 5

37

Perc.

Mel. Toms

Mar.

S. Bass

FM

FX 5

39

Alto Sax.

Perc.

Mar.

S. Bass

FM

41

Alto Sax.

Perc.

Mar.

S. Bass

FM

43

Alto Sax.

Perc.

Mar.

S. Bass

FM

45

Alto Sax.

Perc.

Mel. Toms

Mar.

S. Bass

FM

47

Alto Sax.

Perc.

Mar.

A.

S. Bass

FM

Lead 8

Detailed description of the musical score: The score is for page 15, starting at measure 47. It features seven staves. The Alto Sax. staff begins with a whole rest in measure 47, followed by a melodic phrase in measure 48. The Perc. staff has a complex, multi-layered rhythmic pattern with numerous 'x' marks indicating specific percussive events. The Mar. staff plays a steady eighth-note pattern with various accidentals. The A. staff has a chord in measure 47 and a single note in measure 48. The S. Bass staff has a melodic line with some accidentals. The FM staff has a few notes in measure 48. The Lead 8 staff has a melodic line in measure 47.

49

Alto Sax.

Perc.

Mar.

A.

S. Bass

FM

Lead 8

51

Alto Sax.

Perc.

Mar.

A.

S. Bass

FM

Lead 8

Detailed description of the musical score: The score is for page 17, starting at measure 51. It features seven staves. The Alto Sax. staff begins with a whole rest, followed by a quarter note G4, a quarter note F4, and a quarter note E4 with a sharp sign. The Perc. staff shows a complex rhythmic pattern with various note values and rests. The Mar. staff has a steady eighth-note accompaniment. The A. staff has a chordal accompaniment. The S. Bass staff has a melodic line. The FM and Lead 8 staves have sparse melodic lines.

53

Alto Sax.

Perc.

Mar.

A.

S. Bass

FM

Lead 8

55

Perc.

Mar.

A.

S. Bass

FM

Lead 8

FX 5

57

Alto Sax.

Perc.

Mar.

A.

S. Bass

FM

FX 5

- Alto Sax.**: Measure 57 begins with a melodic line in G major, starting on G4 and moving through A4, B4, C5, and D5, with a slur over the last two notes. Measure 58 continues with a similar melodic line.
- Perc.**: Features a complex rhythmic pattern of eighth and sixteenth notes with 'x' marks above them, indicating specific percussion sounds.
- Mar.**: The upper staff has a rhythmic pattern of eighth notes with accents. The lower staff is mostly silent, with some eighth notes in measure 58.
- A.**: The Alto part is silent in measure 57 and begins in measure 58 with a melodic line starting on G4.
- S. Bass**: A melodic line in the bass clef, starting on G2 and moving through A2, B2, C3, and D3.
- FM**: A melodic line in the treble clef, starting on G4 and moving through A4, B4, and C5.
- FX 5**: A rhythmic pattern in the treble clef, consisting of eighth and sixteenth notes with accents.

59

Alto Sax.

Perc.

Mar.

A.

S. Bass

FM

Lead 8

FX 5

61

Perc.

Mel. Toms

Mar.

S. Bass

FM

FX 5

63

Picc.
Alto Sax.
Perc.
Mar.
A.
S. Bass
FM

65

Picc.
Alto Sax.
Perc.
Mar.
A.
S. Bass
FM

67

Picc.
Alto Sax.
Perc.
Mar.
A.
S. Bass
FM

69

Picc.
Alto Sax.
Perc.
Mar.
A.
S. Bass
FM

71

Alto Sax.

Perc.

Mar.

A.

S. Bass

FM

Lead 8

FX 5

- Alto Sax.**: Treble clef, starting with a quarter rest, followed by eighth notes G4, A4, B4, and C5, then a quarter rest, eighth notes B4, A4, and G4, and a final quarter rest.
- Mar.**: Treble clef, playing a steady eighth-note pattern with a key signature of one sharp (F#).
- A.**: Treble clef, starting with a whole chord of F#4, G#4, A4, and B4, followed by a sequence of chords: G4, A4, B4, C5, and a final chord of F#4, G#4, A4, and B4.
- S. Bass**: Bass clef, playing a simple eighth-note line: G2, A2, B2, C3, D3, E3, F3, G3.
- FM**: Treble clef, playing a simple eighth-note line: G4, A4, B4, C5, D5, E5, F5, G5.
- Lead 8**: Treble clef, playing a simple eighth-note line: G4, A4, B4, C5, D5, E5, F5, G5.
- FX 5**: Treble clef, playing a complex eighth-note pattern with various accidentals and rests.

73

Alto Sax.

Perc.

Mar.

A.

S. Bass

FM

FX 5

75

Alto Sax.

Perc.

Mar.

A.

S. Bass

FM

Lead 8

FX 5

77

Perc.

Mel. Toms

Mar.

S. Bass

FM

FX 5

79

Alto Sax.

Perc.

Mar.

A.

S. Bass

FM

Lead 8

FX 5

- Alto Sax.**: Treble clef, key signature of one sharp (F#). Measures 79-80.
- Mar.**: Treble clef, key signature of one sharp (F#). Measures 79-80.
- A.**: Treble clef, key signature of one sharp (F#). Measures 79-80.
- S. Bass**: Bass clef, key signature of one sharp (F#). Measures 79-80.
- FM**: Treble clef, key signature of one sharp (F#). Measures 79-80.
- Lead 8**: Treble clef, key signature of one sharp (F#). Measures 79-80.
- FX 5**: Treble clef, key signature of one sharp (F#). Measures 79-80.

81

Alto Sax.

Perc.

Mar.

A.

S. Bass

FM

FX 5

83

Alto Sax.

Perc.

Mar.

A.

S. Bass

FM

Lead 8

FX 5

- Alto Sax.**: Treble clef, key signature of one sharp (F#). Measures 83-84 show a melodic line with eighth notes and a final quarter note.
- Perc.**: Percussion clef. Measures 83-84 show a complex rhythmic pattern with various note values and rests.
- Mar.**: Treble clef, key signature of one sharp. Measures 83-84 show a rhythmic pattern of eighth notes with accents.
- A.**: Treble clef. Measures 83-84 show a bass line with chords and single notes.
- S. Bass**: Bass clef. Measures 83-84 show a simple bass line with quarter and eighth notes.
- FM**: Treble clef. Measures 83-84 show a melodic line with quarter notes and rests.
- Lead 8**: Treble clef. Measures 83-84 show a melodic line with eighth notes and quarter notes.
- FX 5**: Treble clef. Measures 83-84 show a melodic line with eighth notes and quarter notes.

85

Alto Sax.

Perc.

Mel. Toms

Mar.

S. Bass

FM

FX 5

87

Picc.

Alto Sax.

Perc.

Mar.

A.

S. Bass

FM

89

Picc.

Alto Sax.

Perc.

Mar.

A.

S. Bass

FM

91

Picc.

Alto Sax.

Perc.

Mar.

A.

S. Bass

FM

93

Picc.
Alto Sax.
Perc.
Mar.
S. Bass
FM

95

Picc.
Alto Sax.
Perc.
Mar.
A.
S. Bass
FM

97

Picc.

Alto Sax.

Perc.

Mar.

A.

S. Bass

FM

99

Picc.

Alto Sax.

Perc.

Mar.

A.

S. Bass

FM

101

Picc.
Alto Sax.
Perc.
Mar.
S. Bass
FM

102

♩ = 62,000126

Picc.
Alto Sax.
Perc.
Mel. Toms
Mar.
A.
S. Bass
FM

Color Me Badd - I Wanna Sex You Up 2

Piccolo

♩ = 200,000000 ♪ = 101,003471

V.S.

2

Piccolo

♩ = 62,000126

101

104

2

Color Me Badd - I Wanna Sex You Up 2

Alto Saxophone

♩ = 200,000000 ♩ = 101,003471
0202SEXU

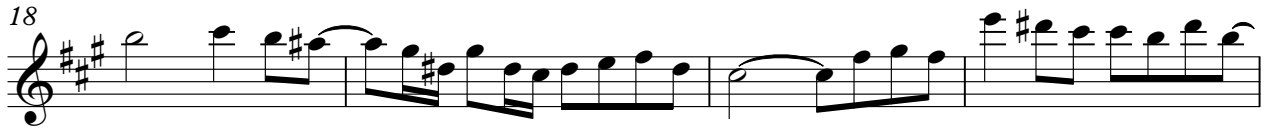
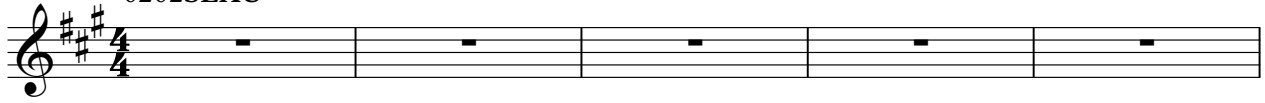

Alto Saxophone

57

2

63

68

73

2

79

84

89

94

99

♩ = 62,000126

104

2

Color Me Badd - I Wanna Sex You Up 2

Percussion

♩ = 200,000000 ♪ = 101,003471

6

8

10

12

14

16

18

20

22

V.S.

Percussion

24

26

28

30

32

34

36

38

40

42

Percussion

44

46

48

50

52

54

56

58

60

62

V.S.

84

86

88

90

92

94

96

98

100

102

$\text{♩} = 62,000126$

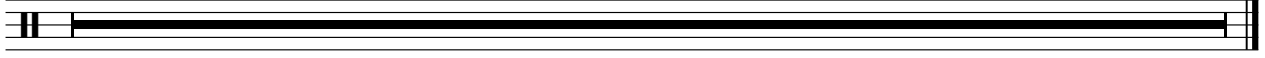

Melodic Toms

Color Me Badd - I Wanna Sex You Up 2

♩ = 200,000000 ♪ = 101,003471

6

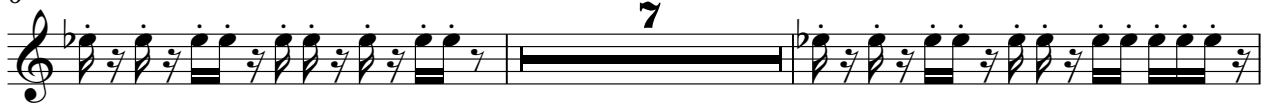

15

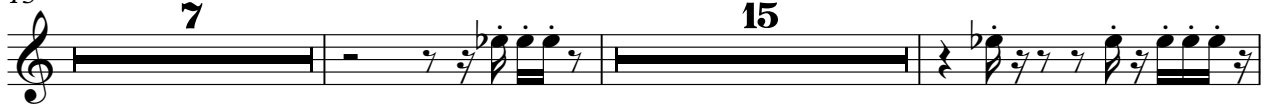

39

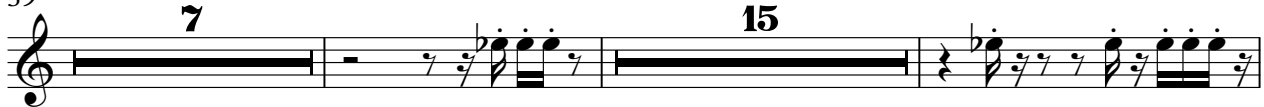

63

86

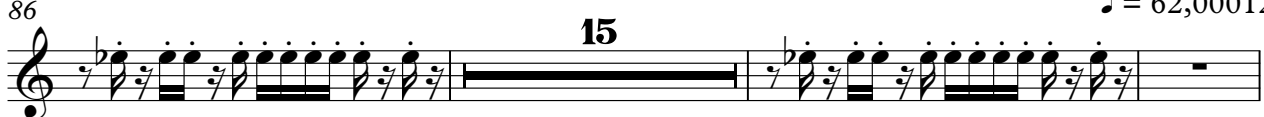

♩ = 62,000126

104

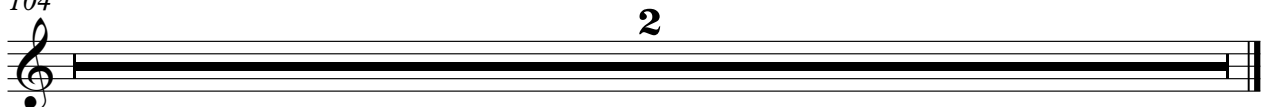

Color Me Badd - I Wanna Sex You Up 2

Marimba

♩ = 200,000000 ♪ = 101,003471

6

9

11

13

15

17

19

V.S.

21

23

25

27

29

31

33

35

37

39

41

43

45

47

49

51

V.S.

53

55

57

59

61

63

65

67

69

71

73

75

77

79

81

83

V.S.

85

87

Marimba

7

♩ = 62,000126

101

104

2

Color Me Badd - I Wanna Sex You Up 2

Alto

♩ = 200,000000 ♩ = 101,003471

6

13

26

32

37

52

58

65

72

2

Alto

79

85

92

98

104

Color Me Badd - I Wanna Sex You Up 2

Synth Bass

♩ = 200,000000 ♪ = 101,003471

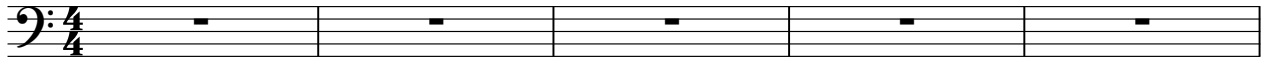

6

11

16

21

26

31

36

41

46

V.S.

Synth Bass

3

100

♩ = 62,000126

104

2

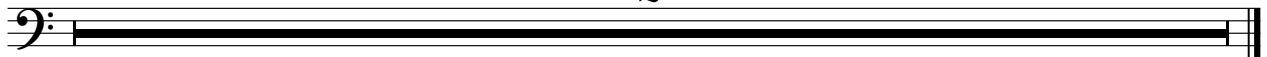

FM Synth

Color Me Badd - I Wanna Sex You Up 2

♩ = 200,000000 ♪ = 101,003471

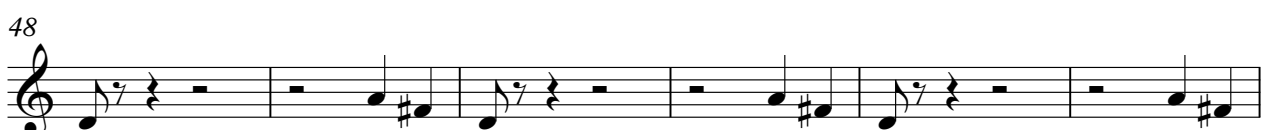
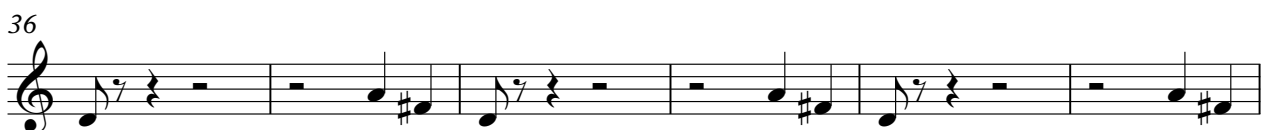
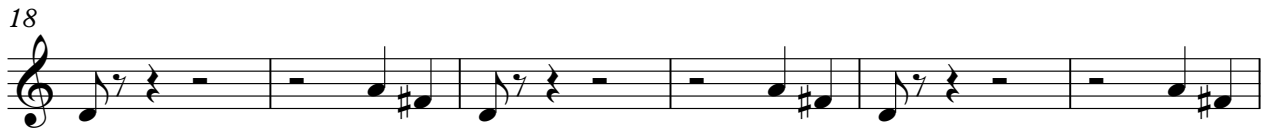
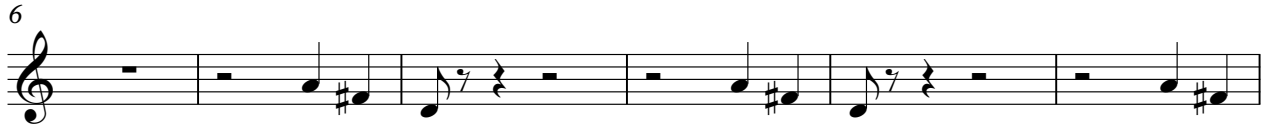

V.S.

60

66

72

78

84

90

96

100

104

Color Me Badd - I Wanna Sex You Up 2

Lead 8 (Bass + Lead)

♩ = 200,000000 ♪ = 101,003471

6

11

23

28

33

47

52

57

71

2

Lead 8 (Bass + Lead)

75

2

80

2

84

18

$\text{♩} = 62,000126$

104

2

Color Me Badd - I Wanna Sex You Up 2

FX 5 (Brightness)

♩ = 200,000000 ♪ = 101,003471

4

6

8

10

12

15 **16**

33

35

37 **16**

55

57

59

61

71

73

75

77

79

81

83

85

87

