

# Восьмикласница

$\text{♩} = 250,000000 = 130,000137$

Clarinet in B♭

Percussion

Jazz Guitar

Electric Guitar

Kora

Kora

Fretless Electric Bass

6

Perc.

Kora

12

Perc.

Kora

18

Perc.

J. Gtr.

Kora

Kora

E. Bass

22

Cl.

Perc.

J. Gtr.

Kora

Kora

E. Bass

26

Cl.

Perc.

J. Gtr.

Kora

Kora

E. Bass

30

Cl.

Perc.

Kora

Kora

E. Bass

34

Cl.

Perc.

Kora

Kora

E. Bass

38

Cl.

Perc.

Kora

Kora

E. Bass

42

Cl.  
Perc.  
Kora  
Kora  
E. Bass

46

Cl.  
Perc.  
J. Gtr.  
Kora  
Kora  
E. Bass

50

Cl.  
Perc.  
J. Gtr.  
Kora  
Kora  
E. Bass

53

Perc.  
J. Gtr.  
Kora  
Kora  
E. Bass

57

Perc.

J. Gtr.

Kora

Kora

E. Bass

61

Cl.

Perc.

J. Gtr.

Kora

Kora

E. Bass

65

Cl.

Perc.

Kora

Kora

E. Bass

69

Cl.

Perc.

Kora

Kora

E. Bass

73

Cl.

Perc.

Kora

Kora

E. Bass

77

Cl.

Perc.

Kora

Kora

E. Bass

81

Cl.  
Perc.  
J. Gtr.  
Kora  
Kora  
E. Bass

85

Cl.  
Perc.  
J. Gtr.  
Kora  
Kora  
E. Bass

89

Perc. J. Gtr. Kora Kora E. Bass

93

Perc. J. Gtr. Kora Kora E. Bass

97

Perc.

J. Gtr.

Kora

Kora

E. Bass

101

Perc.

J. Gtr.

Kora

Kora

E. Bass

105

Perc. J. Gtr. Kora Kora E. Bass

109

Perc. J. Gtr. E. Gtr. Kora Kora E. Bass

113

Cl.  
Perc.  
J. Gtr.  
E. Gtr.  
Kora  
Kora  
E. Bass

117

Cl.  
Perc.  
J. Gtr.  
Kora  
Kora  
E. Bass

121

Cl.  
Perc.  
J. Gtr.  
Kora  
Kora  
E. Bass

125

Cl.  
Perc.  
J. Gtr.  
Kora  
Kora  
E. Bass

129

Perc.

J. Gtr.

Kora

Kora

E. Bass

133

Cl.

Perc.

J. Gtr.

Kora

Kora

E. Bass

137

Cl.

Perc.

Kora

Kora

E. Bass

141

Cl.

Perc.

Kora

Kora

E. Bass

145

Cl.  
Perc.  
Kora  
Kora  
E. Bass

149

Cl.  
Perc.  
Kora  
Kora  
E. Bass

153

Cl.  
Perc.  
J. Gtr.  
Kora  
Kora  
E. Bass

157

Cl.  
Perc.  
J. Gtr.  
Kora  
Kora  
E. Bass

161

Cl.

Perc.

J. Gtr.

Kora

Kora

E. Bass

165

Cl.

Perc.

J. Gtr.

Kora

Kora

E. Bass

169

Cl.  
Perc.  
J. Gtr.  
Kora  
Kora  
E. Bass

173

Cl.  
Perc.  
J. Gtr.  
Kora  
Kora  
E. Bass

177

Cl.

Perc.

J. Gtr.

Kora

Kora

E. Bass

180

Cl.

Perc.

J. Gtr.

Kora

Kora

E. Bass

# Восьмикласница

Clarinet in B $\flat$

$\text{♩} = 250$

23

29

35

40

49

8

64

70

76

84

25

115

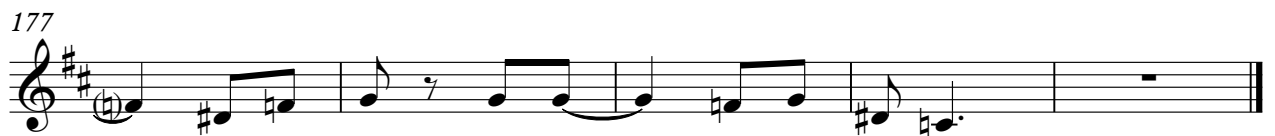
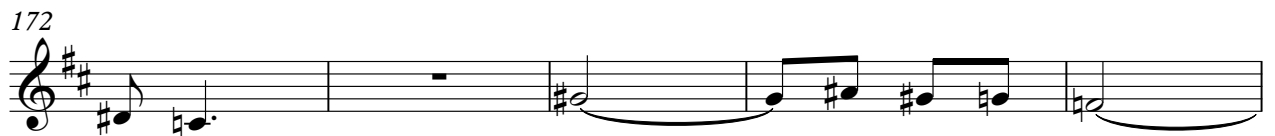
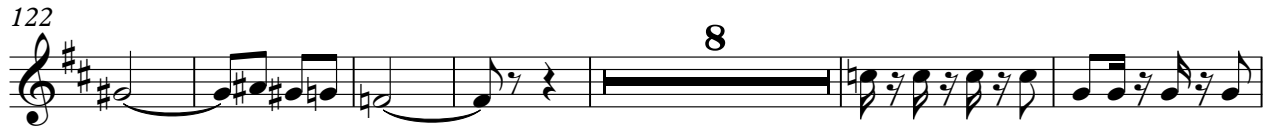

# Восьмикласница

Percussion

♩ = 250,000000 ♩ = 130,000137

Created with KarMaker: team@karaokegalaxy.com

V.S.

71

78

85

92

99

106

113

120

127

134

141

148

155

162

169

176

# Восьмикласница

Jazz Guitar

♩ = 250, 0000000000137

Created with KarMaker: team@karaokegalaxy.com

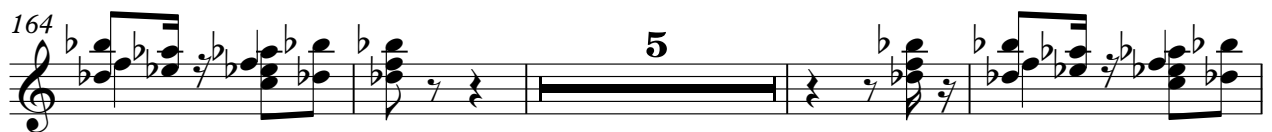

Electric Guitar

# Восьмиклассница

♩ = 250,000000 ♩ = 130,000137

**110**

**113**

**68**

Created with KarMaker: team@karaokegalaxy.com

# Восьмикласница

Kora

♩ = 250,000000,000137

3

11

19

25

31

36

42

48

55

61

Created with KarMaker: team@karaokegalaxy.com

V.S.

66

72

78

84

91

97

102

108

114

120

127

133

138

144

150

156

162

168

174

178

# Восьмикласница

Kora

♩ = 250, 000000, 000137

16

23

31

38

45

52

58

66

73

80

87

93

101

108

115

123

129

137

144

151

159

167

175

105

114

123

132

141

150

159

168

175

