

# Colvin Shawn - Sunny Came Home

00:00:03:00

1.1,00

Sunny Came Home Seq by OnNTwo@wans.net

♩ = 180,000183

Copyright © 1997 by Dale Aston

- Steel Gtr (Staff 4):** Contains a series of chords, some with a fermata, indicating sustained harmonic accompaniment.
- Steel Gtr (Staff 5):** Shows a series of chords, some with a fermata, indicating sustained harmonic accompaniment.

10

Std Kit1

Steel Gtr

Steel Gtr

Steel Gtr

Steel Gtr

Steel Gtr

Fretless Bass

Draw Organ

Rock Organ

13

Std Kit1

Steel Gtr

Steel Gtr

Steel Gtr

Fretless Bass

Draw Organ

Rock Organ

16

Std Kit1

Steel Gtr

Steel Gtr

Steel Gtr

Fretless Bass

Draw Organ

Rock Organ

19

Std Kit1

Steel Gtr

Steel Gtr

Steel Gtr

Fretless Bass

Draw Organ

Rock Organ

22

Std Kit1

Steel Gtr

Steel Gtr

Dist Gtr

Steel Gtr

Fretless Bass

Draw Organ

Rock Organ

26

Std Kit1

Steel Gtr

Steel Gtr

Dist Gtr

Steel Gtr

Fretless Bass

Draw Organ

Rock Organ

Choir Pad

29

Std Kit1

Steel Gtr

Fretless Bass

Rock Organ

Choir Pad

32

Std Kit1

Steel Gtr

Fretless Bass

Rock Organ

Choir Pad

36

Std Kit1

Steel Gtr

Fretless Bass

Rock Organ

Choir Pad

39

Std Kit1

Dist Gtr

Steel Gtr

Fretless Bass

Rock Organ

Choir Pad

42

Std Kit1

Dist Gtr

Dist Gtr

Steel Gtr

Fretless Bass

Rock Organ

Choir Pad

45

Std Kit1  
Dist Gtr  
Dist Gtr  
Steel Gtr  
Fretless Bass  
Rock Organ  
Choir Pad

48

Std Kit1  
Dist Gtr  
Dist Gtr  
Steel Gtr  
Fretless Bass  
Rock Organ  
Choir Pad

51

Std Kit1

Dist Gtr

Dist Gtr

Steel Gtr

Fretless Bass

Rock Organ

Choir Pad

54

Std Kit1

Dist Gtr

Dist Gtr

Steel Gtr

Fretless Bass

Rock Organ

Choir Pad

57

Std Kit1

Dist Gtr

Steel Gtr

Fretless Bass

Rock Organ

Choir Pad

60

Std Kit1

Steel Gtr

Steel Gtr

Steel Gtr

Fretless Bass

Rock Organ

Choir Pad

63

Std Kit1

Steel Gtr

Steel Gtr

Dist Gtr

Dist Gtr

Steel Gtr

Fretless Bass

Rock Organ

66

Std Kit1  
Steel Gtr  
Steel Gtr  
Dist Gtr  
Dist Gtr  
Steel Gtr  
Fretless Bass  
Rock Organ

69

Std Kit1  
Steel Gtr  
Fretless Bass  
Rock Organ  
Choir Pad

72

Std Kit1

Steel Gtr

Fretless Bass

Rock Organ

Choir Pad

76

Std Kit1

Steel Gtr

Fretless Bass

Rock Organ

Choir Pad

79

Std Kit1  
Dist Gtr  
Steel Gtr  
Fretless Bass  
Rock Organ  
Choir Pad

82

Std Kit1  
Dist Gtr  
Dist Gtr  
Steel Gtr  
Fretless Bass  
Rock Organ  
Choir Pad

85

Std Kit1

Dist Gtr

Dist Gtr

Steel Gtr

Fretless Bass

Rock Organ

Choir Pad

88

Std Kit1

Dist Gtr

Dist Gtr

Steel Gtr

Fretless Bass

Rock Organ

Choir Pad

91

Std Kit1  
Dist Gtr  
Dist Gtr  
Steel Gtr  
Fretless Bass  
Rock Organ  
Choir Pad

94

Std Kit1  
Dist Gtr  
Dist Gtr  
Steel Gtr  
Fretless Bass  
Rock Organ  
Choir Pad

97

Std Kit1

Dist Gtr

Dist Gtr

Steel Gtr

Fretless Bass

Rock Organ

Choir Pad

100

Std Kit1

Std Kit1

Steel Gtr

Fretless Bass

Rock Organ

Choir Pad

103

Std Kit1

Std Kit1

Dist Gtr

Fretless Bass

Choir Pad

106

Std Kit1

Std Kit1

Fretless Bass

Choir Pad

109

Std Kit1

Std Kit1

Fretless Bass

Choir Pad

112

Std Kit1

Std Kit1

Fretless Bass

Choir Pad

114

Std Kit1

Std Kit1

Fretless Bass

Choir Pad

115

Std Kit1

Std Kit1

Fretless Bass

Choir Pad

116

Std Kit1

Std Kit1

Fretless Bass

Choir Pad

117

Std Kit1

Std Kit1

Fretless Bass

Choir Pad

118

Std Kit1

Std Kit1

Dist Gtr

Dist Gtr

Steel Gtr

Fretless Bass

Rock Organ

Choir Pad

120

Std Kit1  
Dist Gtr  
Dist Gtr  
Steel Gtr  
Fretless Bass  
Rock Organ  
Choir Pad

123

Std Kit1  
Dist Gtr  
Dist Gtr  
Steel Gtr  
Fretless Bass  
Rock Organ  
Choir Pad

126

Std Kit1  
Dist Gtr  
Dist Gtr  
Steel Gtr  
Fretless Bass  
Rock Organ  
Choir Pad

129

Std Kit1  
Dist Gtr  
Dist Gtr  
Steel Gtr  
Fretless Bass  
Rock Organ  
Choir Pad

132

Std Kit1  
Dist Gtr  
Dist Gtr  
Steel Gtr  
Fretless Bass  
Rock Organ  
Choir Pad

135

Std Kit1  
Steel Gtr  
Dist Gtr  
Dist Gtr  
Steel Gtr  
Fretless Bass  
Rock Organ  
Choir Pad

138

Std Kit1

Steel Gtr

Dist Gtr

Dist Gtr

Steel Gtr

Fretless Bass

Rock Organ

141

Std Kit1

Steel Gtr

Steel Gtr

Steel Gtr

Steel Gtr

Fretless Bass

Draw Organ

145

Std Kit1

Steel Gtr

Steel Gtr

Steel Gtr

Steel Gtr

Fretless Bass

Draw Organ

148  $\text{♩} = 60,000000$

Std Kit1

Steel Gtr

Steel Gtr

Steel Gtr

Dist Gtr

Steel Gtr

Fretless Bass

Draw Organ

Rock Organ

♩ = 180,000183

**2**

7

12

16

20

24

28

32

36

40

44

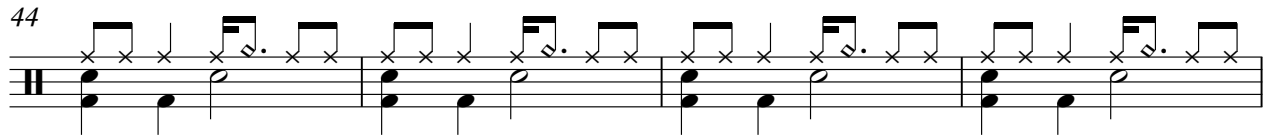

48

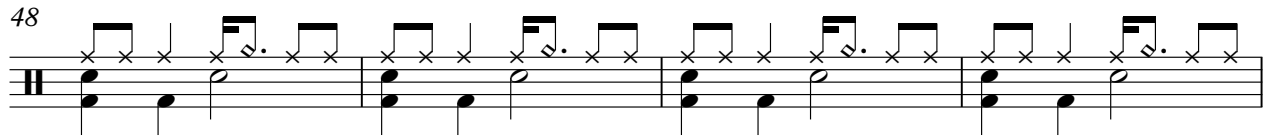

52

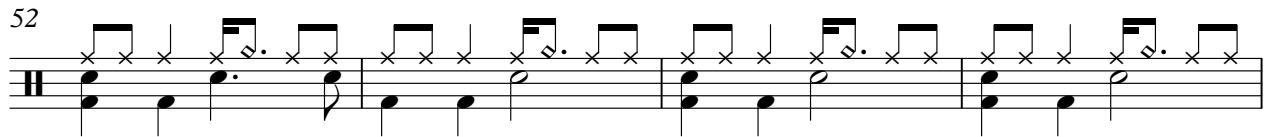

56

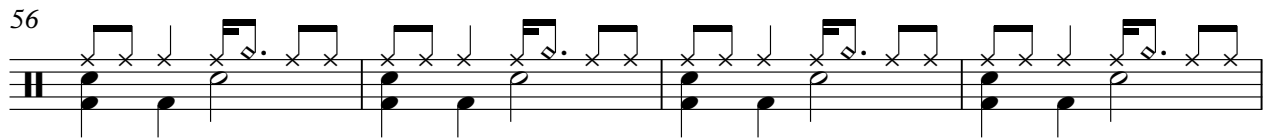

60

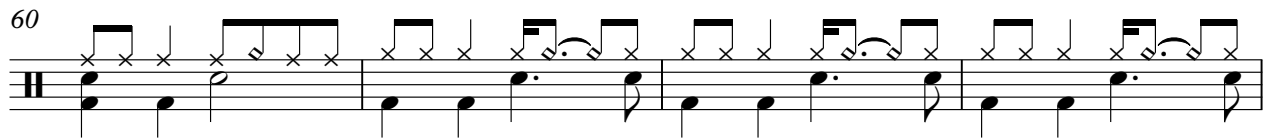

64

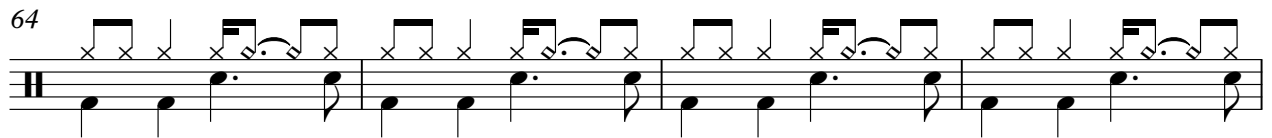

68

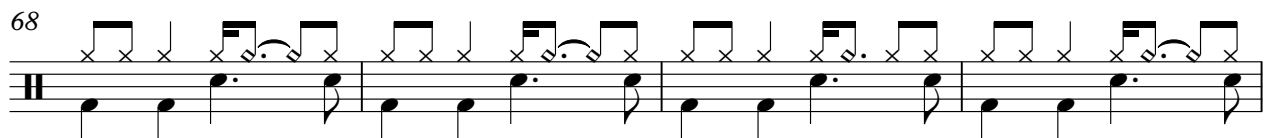

72

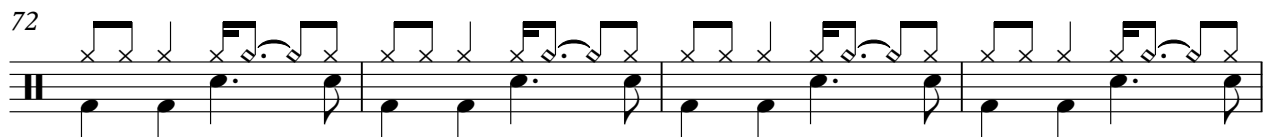

76

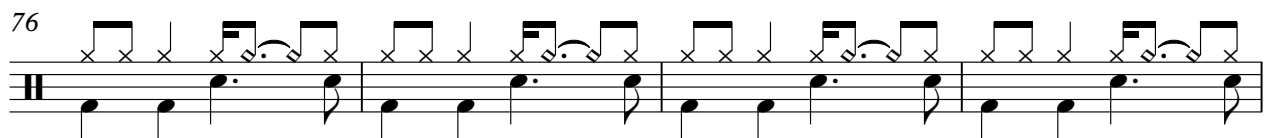

80

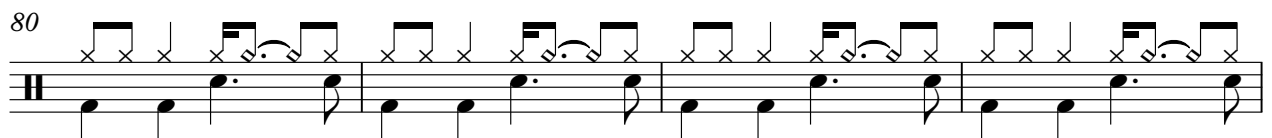

84

88

92

96

100

104

108

112

114

116

V.S.

118

121

125

129

133

137

141

146

♩ = 180,000183

**101**

105

109

113

117

♩ = 60,000000

**32** **2**

♩ = 180,000183

2

7

12

18

23

34

61

67

138

144

148

♩ = 60,000000

Steel Gtr

Colvin Shawn - Sunny Came Home

♩ = 180,000183

2

7

11

129

143

147

♩ = 60,000000

2

Copyright © 1997 by Dale Aston

Steel Gtr

Colvin Shawn - Sunny Came Home

♩ = 180,000183

2

9

130

143

8

147

2 2

♩ = 60,000000

Copyright © 1997 by Dale Aston

♩ = 180,000183

39

44

50

57 **6** **17**

84

90

96 **19**

119

125

129 **3**

2

Dist Gtr

136

141

9

♩ = 180,000183

22 15

42

48

53 7

65 14

85

90

95

99 4 13

2

Dist Gtr

118

124

129

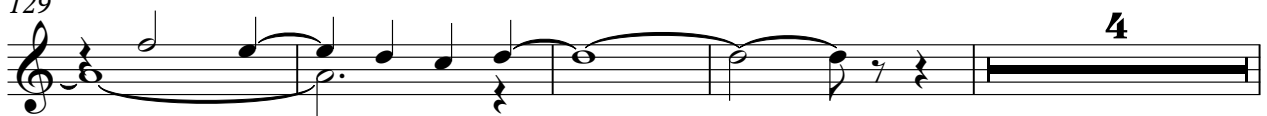

137

♩ = 180,000183

2

11

16

21

26

31

36

41

46

51

56

61

66

71

76

81

86

91

96

101

16

121

126

131

136

144

♩ = 60,000000  
2

Fretless Bass

Colvin Shawn - Sunny Came Home

♩ = 180,000183

2

11

17

23

28

35

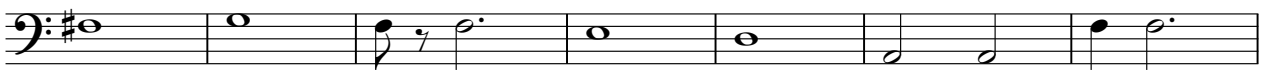

42

47

52

57

Draw Organ

Colvin Shawn - Sunny Came Home

♩ = 180,000183

11

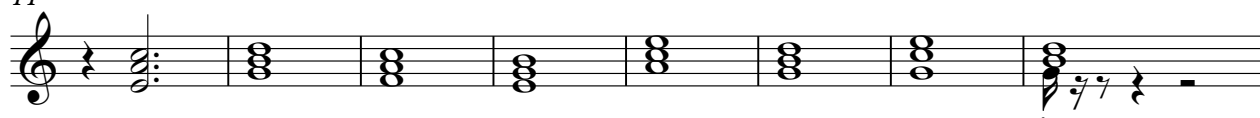

19

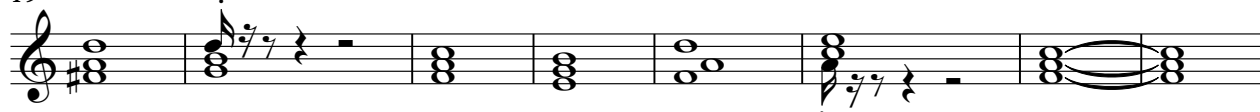

27

**114**

145

♩ = 60,000000

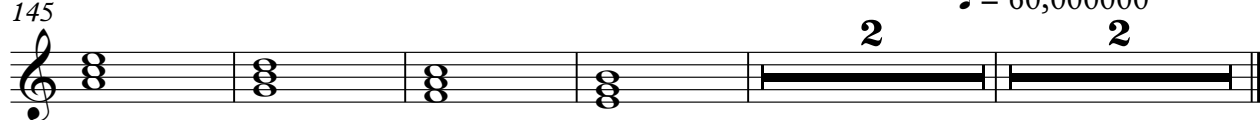

Rock Organ

Colvin Shawn - Sunny Came Home

♩ = 180,000183  
**10**

16

23

30

37

45

52

59

V.S.

66

73

80

88

94

101

16

122

128

135

140

♩ = 60,000000

♩ = 180,000183

26

30

36

41

46

52

58

8

71

Copyright © 1997 by Dale Aston

77

82

87

93

98

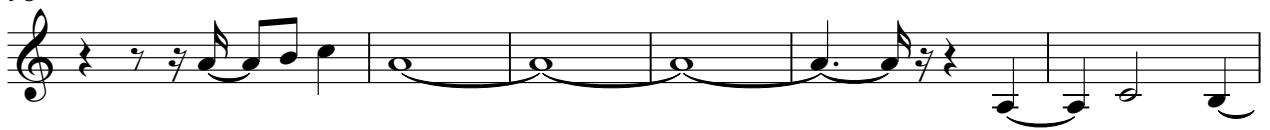

104

109

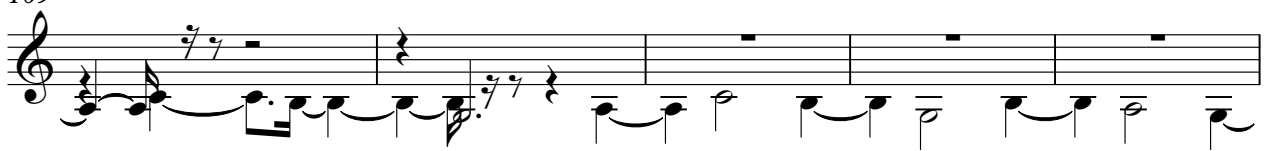

114

119

125

131

136

