

Come Si Fa - Sincro Livant Luglio 2000

♩ = 61,000408

9

Horn

J. Gtr.

J. Gtr.

E. Bass

Perc. Organ

Lead 1

12

Fl.

Horn

J. Gtr.

J. Gtr.

E. Bass

Perc. Organ

Lead 1

15

♩ = 61,600376      ♩ = 62,200016      ♩ = 63,000065

Fl.

Harm.

Perc.

J. Gtr.

J. Gtr.  
T  
A  
B

E. Bass

Perc. Organ

Lead 1

♩ = 61,600376      ♩ = 62,200016      ♩ = 63,000065

17

Fl.

Harm.

Perc.

J. Gtr.

J. Gtr.  
T  
A  
B

E. Bass

Perc. Organ

Lead 1

19

Fl.

Harm.

Perc.

J. Gtr.

J. Gtr.

E. Bass

Perc. Organ

Lead 1

21

Fl.

Harm.

Perc.

J. Gtr.

J. Gtr.

E. Bass

Perc. Organ

Lead 1

23

Fl.

Harm.

Perc.

J. Gtr.

J. Gtr.

E. Bass

Perc. Organ

Lead 1

25  $\text{♩} = 62,000126$

Harm.

Perc.

Syn. Str.

Vla.

Vc.

Solo

27

Harm.

Syn. Str.

Vla.

Vc.

Solo

29 ♩ = 63,000065

Harm. Syn. Str. Vla. Vc. Solo

31 ♩ = 63,500126

Harm. Perc. J. Gtr. E. Bass Perc. Organ Syn. Str. Vla. Vc. Solo

33  $\text{♩} = 64,000000$   $\text{♩} = 64,500175$

Harm.

Perc.

J. Gtr.

E. Bass

Perc. Organ

Syn. Str.  $\text{♩} = 64,000000$   $\text{♩} = 64,500175$

Vla.

Solo

35  $\text{♩} = 65,000488$

Harm.

Perc.

J. Gtr.

E. Bass

Perc. Organ

Syn. Str.  $\text{♩} = 65,000488$

Vla.

Solo

37  $\text{♩} = 65,000488$   $\text{♩} = 64,000000$   $\text{♩} = 63,500126$   $\text{♩} = 63,000065$   $\text{♩} = 62,500000$

Harm.

Perc.

J. Gtr.

J. Gtr.

J. Gtr.

E. Bass

Perc. Organ

Syn. Str.

Lead 1  $\text{♩} = 65,000488$   $\text{♩} = 64,000000$   $\text{♩} = 63,500126$   $\text{♩} = 63,000065$   $\text{♩} = 62,500000$

Vla.

Solo

39  $\text{♩} = 62,000126$

Harm.

J. Gtr.

J. Gtr.

E. Bass

Perc. Organ

Lead 1  $\text{♩} = 62,000126$

42 ♪ = 62,300121   ♪ = 62,600422   ♪ = 63,000065

Fl.

Harm.

J. Gtr.

J. Gtr.

E. Bass

Perc. Organ

Lead 1

♪ = 62,300121   ♪ = 62,600422   ♪ = 63,000065

45 ♪ = 63,500126   ♪ = 64,000000

Fl.

Harm.

Perc.

J. Gtr.

J. Gtr.

E. Bass

Perc. Organ

Lead 1

♪ = 63,500126   ♪ = 64,000000

47 ♩ = 65,000488

Fl.  
Harm.  
Perc.  
J. Gtr.  
J. Gtr.  
E. Bass  
Perc. Organ  
Syn. Str.

49 ♩ = 65,500038

Fl.  
Harm.  
Perc.  
J. Gtr.  
J. Gtr.  
E. Bass  
Perc. Organ  
Syn. Str.

51 = 66,000069

Fl.  
Harm.  
Perc.  
J. Gtr.  
J. Gtr.  
E. Bass  
Perc. Organ  
Syn. Str.

53

Fl.  
Harm.  
Perc.  
J. Gtr.  
J. Gtr.  
E. Bass  
Perc. Organ  
Syn. Str.

55

Fl.

Harm.

Perc.

J. Gtr.

J. Gtr.

E. Bass

Perc. Organ

Syn. Str.

57

Fl.

Harm.

Perc.

J. Gtr.

J. Gtr.

E. Bass

Perc. Organ

Syn. Str.

59

Fl.

Harm.

Perc.

J. Gtr.

J. Gtr.

E. Bass

Perc. Organ

Syn. Str.

61

Fl.

Harm.

Perc.

J. Gtr.

J. Gtr.

E. Bass

Perc. Organ

Syn. Str.

63

Fl.

Harm.

Perc.

J. Gtr.

J. Gtr.

E. Bass

Perc. Organ

Syn. Str.

65

Fl.

Perc.

J. Gtr.

J. Gtr.

E. Bass

Perc. Organ

Syn. Str.

Come Si Fa - Sincro Livant Luglio 2000

Harmonica

♩ = 61,000408

5

8

11

15

♩ = 61,600376 ♩ = 62,200100065

18

21

24

♩ = 62,000126

28

♩ = 63,000065 ♩ = 63,500126

32

♩ = 64,000000 ♩ = 64,500175 ♩ = 65,000488

V.S.

2

Harmonica

36  $\text{♩} = 65,000488$   $\text{♩} = 64,650,0005$   $\text{♩} = 65,000126$

40  $\text{♩} = 62,300,6004$   $\text{♩} = 63,000263$   $\text{♩} = 63,000065$

44  $\text{♩} = 63,500126$   $\text{♩} = 64,000000$   $\text{♩} = 65,000488$

48  $\text{♩} = 65,500038$   $\text{♩} = 66,000069$

52

56

60

62 **3**

# Come Si Fa - Sincro Livant Luglio 2000

## Percussion

♩ = 61,000408

♩ = 61,600622

♩ = 61,000065

14

18

21

24

♩ = 62,000126

♩ = 63,000065

31

♩ = 63,500126

33

♩ = 64,000000

♩ = 64,500175

35

♩ = 65,000488

37

♩ = 65,000488

♩ = 64,500175

♩ = 62,300126

♩ = 62,000423

♩ = 63,000065

♩ = 63,500126

2  $\text{♩} = 64,000000$

Percuss 65,000488

46

48

50

$\text{♩} = 65,500038$   $\text{♩} = 66,000069$

52

54

56

58

60

62

64

66 Percussion 3

6

♩ = 61,000408

3

5

7

9

11

13

♩ = 61,600376      ♩ = 62,200016      ♩ = 63,000065

15

17

18

V.S.

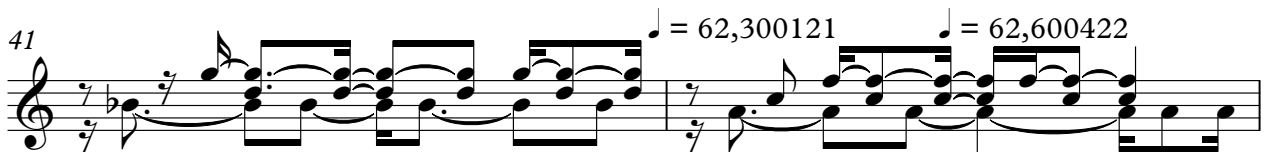
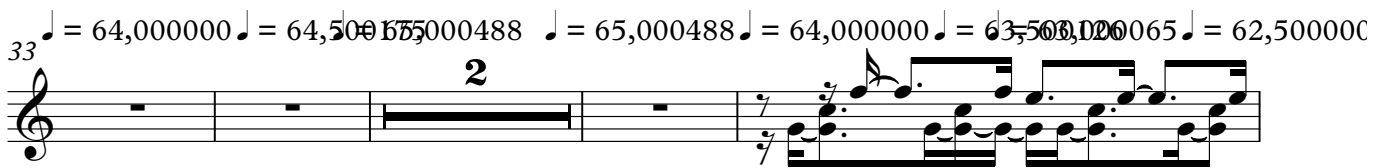

51 = 66,000069

# Come Si Fa - Sincro Livant Luglio 2000

Jazz Guitar

Measure numbers: 14, 9, 4, 2, 32, 34, 36, 38, 47, 49, 51, 53, 55

Chord symbols: 61,000408, 61,500370, 62,000016, 63,000200, 63,000126, 63,000065, 63,500126, 64,000000, 64,500175, 65,000488, 65,000488, 64,000050, 64,000005, 64,000126, 62,300220, 64,000065, 63,500126, 64,000000, 65,000488, 65,500038, 66,000069, 66,000069

V.S.

57

59

61

63

65

# Come Si Fa - Sincro Livant Luglio 2000

## Jazz Guitar

♩ = 61,000408

6

D  
T A  
A G  
B D  
D

10

T  
A  
B

15

T  
A  
B

21

T  
A  
B

29

T  
A  
B

39

T  
A  
B

43

T  
A  
B

46

T  
A  
B

52

T  
A  
B

Come Si Fa - Sincro Livant Luglio 2000

Fretless Electric Bass

♩ = 61,000408

11 ♩ = 61,600376

16 ♩ = 62,200016 ♩ = 63,000065

19

22 ♩ = 62,000126

29 ♩ = 63,000065 ♩ = 63,500126

33 ♩ = 64,000000 ♩ = 64,500175 ♩ = 65,000488

36 ♩ = 65,000488 ♩ = 64,000000 ♩ = 64,000000 ♩ = 64,000126

42 ♩ = 62,300100 ♩ = 63,000422 ♩ = 63,000065 ♩ = 63,500126 ♩ = 64,000000 ♩ = 65,000488

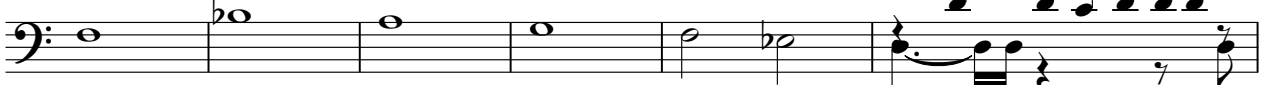

48 ♩ = 65,500038

V.S.

2 ♩ = 66,000069

Fretless Electric Bass

51

54

57

60

63

65

Percussive Organ

Come Si Fa - Sincro Livant Luglio 2000

♩ = 61,000408

8

15

♩ = 61,600376 = 62,000065

21

24

♩ = 62,000126      ♩ = 63,000065      ♩ = 63,500126

2

Percussive Organ

♩ = 64,000000 ♩ = 64,500175 = 65,000488 ♩ = 65,000488 = 64,6900000000000000 ♩ = 62,00

32

40

♩ = 62,30010423,000065 ♩ = 63,500126 ♩ = 64,000000

47

♩ = 65,000488 ♩ = 65,500038 ♩ = 66,000069

53

58

62

Synth Strings

Come Si Fa - Sincro Livant Luglio 2000

# Come Si Fa - Sincro Livant Luglio 2000

## Lead 1 (Square)

♩ = 61,000408

6

10

14

♩ = 61,600376 ♩ = 62,200016 ♩ = 63,000065

19

24

♩ = 62,000126 ♩ = 63,000065 ♩ = 63,500126 ♩ = 64,000000 ♩ = 64,500175

35

♩ = 65,000488 ♩ = 65,000488 ♩ = 64,500000 ♩ = 64,500000 ♩ = 65,000126

41

♩ = 62,300121 ♩ = 62,600422 ♩ = 63,000065

45

♩ = 63,500126 ♩ = 64,000000 ♩ = 65,000488 ♩ = 65,500038 ♩ = 66,000069

4 2 2 2 3 17

# Come Si Fa - Sincro Livant Luglio 2000

Viola

♩ = 61,000408

♩ = 61,6003,200016 ♩ = 63,000065 ♩ = 62,000126

14 9

26 ♩ = 63,000065

31 ♩ = 63,500126 ♩ = 64,000000 ♩ = 64,500175

35 ♩ = 65,000488 ♩ = 65,000488 ♩ = 64,6500000000126 ♩ = 62,3001,500422

3

43 ♩ = 63,000065 ♩ = 63,500126 ♩ = 64,00000488 ♩ = 65,500038 ♩ = 66,000069

2 3 17

# Come Si Fa - Sincro Livant Luglio 2000

Violoncello

♩ = 61,000408      ♩ = 61,5002760016      ♩ = 63,000062,000126

**14**      **9**

26

28

♩ = 63,000065      ♩ = 63,500126

33

♩ = 64,000000    ♩ = 64,500175000488    ♩ = 65,000488    ♩ = 64,000500000000126    ♩ = 62,300126000422

**2**      **3**

43

♩ = 63,000065    ♩ = 63,500126    ♩ = 64,500000488    ♩ = 65,500038    ♩ = 66,000069

**2**      **3**      **17**

# Come Si Fa - Sincro Livant Luglio 2000

Solo

V.S.

2

Solo

35 ♩ = 65,000488

36

37 ♩ = 65,000488

♩ = 64,000000 ♩ = 63,500126 ♩ = 63,000065 ♩ = 62,500000

39 ♩ = 62,000126

♩ = 62,300121 ♩ = 62,000488

♩ = 63,500126 ♩ = 64,000000

47 ♩ = 65,000488

♩ = 65,500038

♩ = 66,000069

[No instrument (barlines shown)] Come Si Fa - Sincro Livant Luglio 2000

♩ = 61,000408 ♩ = 61,600376

♩ = 62,200016 ♩ = 63,000000 ♩ = 63,000065 ♩ = 63,500126 ♩ = 64,000000 ♩ = 64,500175

♩ = 65,000488 ♩ = 65,000488 ♩ = 64,300000 ♩ = 64,300000 ♩ = 62,300000 ♩ = 63,000065

♩ = 63,500126 ♩ = 64,000000 ♩ = 65,000488 ♩ = 65,500038 ♩ = 66,000069
