

# Commodores - Brick House 1

♩ = 116,000313

SNARE DRUM  
BASS DRUM  
LOW TOM  
HIGH TOM  
MID TOM

SNARE DRUM  
BASS DRUM  
CLOSED H.H  
OPEN HIHAT  
CRASH CYMB  
HANDCLAP  
SLAPBASS 1

5

SNARE DRUM

BASS DRUM

CLOSED H.H

OPEN HIHAT

HANDCLAP

SLAPBASS 1

7

SNARE DRUM

BASS DRUM

CLOSED H.H

OPEN HIHAT

HANDCLAP

SLAPBASS 1

BRASS 1

9

SNARE DRUM

BASS DRUM

CLOSED H.H

OPEN HIHAT

HANDCLAP

SLAPBASS 1

BRASS 1

11

SNARE DRUM

BASS DRUM

CLOSED H.H

OPEN HIHAT

CRASH CYMB

HANDCLAP

STEEL GTR

SLAPBASS 1

E.PIANO 2

BRASS 1

13

SNARE DRUM

BASS DRUM

CLOSED H.H

OPEN HIHAT

HANDCLAP

STEEL GTR

SLAPBASS 1

E.PIANO 2

BRASS 1

15

SNARE DRUM

BASS DRUM

CLOSED H.H

OPEN HIHAT

CRASH CYMB

HANDCLAP

STEEL GTR

SLAPBASS 1

E.PIANO 2

BRASS 1

17

SNARE DRUM

BASS DRUM

CLOSED H.H

OPEN HIHAT

HANDCLAP

STEEL GTR

SLAPBASS 1

E.PIANO 2

BRASS 1

19

SNARE DRUM

BASS DRUM

CLOSED H.H

OPEN HIHAT

CRASH CYMB

HANDCLAP

STEEL GTR

SLAPBASS 1

E.PIANO 2

BRASS 1

Detailed description of the musical score: The score is for page 8, measures 19 and 20. It features ten staves. The drum parts (SNARE DRUM, BASS DRUM, CLOSED H.H, OPEN HIHAT, CRASH CYMB, HANDCLAP) are in a 4/4 time signature. The SNARE DRUM part has a pattern of quarter notes with accents. The BASS DRUM part has a pattern of quarter notes with accents. The CLOSED H.H part has a pattern of quarter notes with accents. The OPEN HIHAT part has a pattern of quarter notes with accents. The CRASH CYMB part has a pattern of quarter notes with accents. The HANDCLAP part has a pattern of quarter notes with accents. The STEEL GTR part is in a 4/4 time signature with a complex rhythmic pattern. The SLAPBASS 1 part is in a 4/4 time signature with a complex rhythmic pattern. The E.PIANO 2 part is in a 4/4 time signature with a complex rhythmic pattern. The BRASS 1 part is in a 4/4 time signature with a complex rhythmic pattern.

21

SNARE DRUM

BASS DRUM

CLOSED H.H

OPEN HIHAT

HANDCLAP

STEEL GTR

SLAPBASS 1

E.PIANO 2

BRASS 1

23

SNARE DRUM

BASS DRUM

CLOSED H.H

OPEN HIHAT

CRASH CYMB

STEEL GTR

SLAPBASS 1

E.PIANO 2

25

SNARE DRUM

BASS DRUM

CLOSED H.H

OPEN HIHAT

STEEL GTR

SLAPBASS 1

E.PIANO 2

27

SNARE DRUM

BASS DRUM

CLOSED H.H

OPEN HIHAT

STEEL GTR

SLAPBASS 1

E.PIANO 2

29

SNARE DRUM

BASS DRUM

CLOSED H.H

OPEN HIHAT

LOW TOM

HIGH TOM

MID TOM

STEEL GTR

SLAPBASS 1

E.PIANO 2

31

SNARE DRUM

BASS DRUM

CLOSED H.H

OPEN HIHAT

CRASH CYMB

HANDCLAP

STEEL GTR

SLAPBASS 1

E.PIANO 2

BRASS 1

33

SNARE DRUM

BASS DRUM

CLOSED H.H

OPEN HIHAT

HANDCLAP

STEEL GTR

SLAPBASS 1

E.PIANO 2

BRASS 1

35

SNARE DRUM

BASS DRUM

CLOSED H.H

OPEN HIHAT

CRASH CYMB

HANDCLAP

STEEL GTR

SLAPBASS 1

E.PIANO 2

BRASS 1

37

SNARE DRUM

BASS DRUM

CLOSED H.H

OPEN HIHAT

HANDCLAP

STEEL GTR

SLAPBASS 1

E.PIANO 2

BRASS 1

39

SNARE DRUM

BASS DRUM

CLOSED H.H

OPEN HIHAT

CRASH CYMB

HANDCLAP

STEEL GTR

SLAPBASS 1

E.PIANO 2

BRASS 1

41

SNARE DRUM

BASS DRUM

CLOSED H.H

OPEN HIHAT

HANDCLAP

STEEL GTR

SLAPBASS 1

E.PIANO 2

BRASS 1

43

SNARE DRUM

BASS DRUM

CLOSED H.H

OPEN HIHAT

CRASH CYMB

STEEL GTR

SLAPBASS 1

E.PIANO 2

45

SNARE DRUM

BASS DRUM

CLOSED H.H

OPEN HIHAT

STEEL GTR

SLAPBASS 1

E.PIANO 2

47

SNARE DRUM

BASS DRUM

CLOSED H.H

OPEN HIHAT

STEEL GTR

SLAPBASS 1

E.PIANO 2

49

SNARE DRUM

BASS DRUM

CLOSED H.H

OPEN HIHAT

LOW TOM

HIGH TOM

MID TOM

STEEL GTR

SLAPBASS 1

E.PIANO 2

51

SNARE DRUM

BASS DRUM

CLOSED H.H

OPEN HIHAT

CRASH CYMB

HANDCLAP

STEEL GTR

SLAPBASS 1

E.PIANO 2

BRASS 1

53

SNARE DRUM

BASS DRUM

CLOSED H.H

OPEN HIHAT

HANDCLAP

STEEL GTR

SLAPBASS 1

E.PIANO 2

BRASS 1

55

SNARE DRUM

BASS DRUM

CLOSED H.H

OPEN HIHAT

CRASH CYMB

HANDCLAP

STEEL GTR

SLAPBASS 1

E.PIANO 2

BRASS 1

57

SNARE DRUM

BASS DRUM

CLOSED H.H

OPEN HIHAT

HANDCLAP

STEEL GTR

SLAPBASS 1

E.PIANO 2

BRASS 1

59

SNARE DRUM

BASS DRUM

CLOSED H.H

OPEN HIHAT

RIDE CYMB

CRASH CYMB

HANDCLAP

LOW CONGA

HIGH CONGA

COWBELL

STEEL GTR

SLAPBASS 1

E.PIANO 2

BRASS 1

61

SNARE DRUM

BASS DRUM

CLOSED H.H

OPEN HIHAT

RIDE CYMB

HANDCLAP

LOW CONGA

HIGH CONGA

COWBELL

STEEL GTR

SLAPBASS 1

E.PIANO 2

BRASS 1

63

SNARE DRUM

BASS DRUM

CLOSED H.H

OPEN HIHAT

RIDE CYMB

HANDCLAP

LOW CONGA

HIGH CONGA

COWBELL

STEEL GTR

SLAPBASS 1

E.PIANO 2

BRASS 1

65

SNARE DRUM

BASS DRUM

CLOSED H.H

OPEN HIHAT

RIDE CYMB

HANDCLAP

LOW CONGA

HIGH CONGA

COWBELL

STEEL GTR

SLAPBASS 1

E.PIANO 2

BRASS 1

67

SNARE DRUM

BASS DRUM

CLOSED H.H

OPEN HIHAT

CRASH CYMB

HANDCLAP

STEEL GTR

SLAPBASS 1

E.PIANO 2

BRASS 1

69

SNARE DRUM

BASS DRUM

CLOSED H.H

OPEN HIHAT

HANDCLAP

STEEL GTR

SLAPBASS 1

E.PIANO 2

BRASS 1

71

SNARE DRUM

BASS DRUM

CLOSED H.H

OPEN HIHAT

CRASH CYMB

HANDCLAP

STEEL GTR

SLAPBASS 1

E.PIANO 2

BRASS 1

73

SNARE DRUM

BASS DRUM

CLOSED H.H

OPEN HIHAT

HANDCLAP

STEEL GTR

SLAPBASS 1

E.PIANO 2

BRASS 1

75

SNARE DRUM

BASS DRUM

CLOSED H.H

OPEN HIHAT

CRASH CYMB

HANDCLAP

STEEL GTR

SLAPBASS 1

E.PIANO 2

BRASS 1

77

SNARE DRUM

BASS DRUM

CLOSED H.H

OPEN HIHAT

HANDCLAP

STEEL GTR

SLAPBASS 1

E.PIANO 2

BRASS 1

79

SNARE DRUM

BASS DRUM

CLOSED H.H

OPEN HIHAT

CRASH CYMB

HANDCLAP

STEEL GTR

SLAPBASS 1

E.PIANO 2

BRASS 1

81

SNARE DRUM

BASS DRUM

CLOSED H.H

OPEN HIHAT

HANDCLAP

STEEL GTR

SLAPBASS 1

E.PIANO 2

BRASS 1

83

SNARE DRUM

BASS DRUM

CLOSED H.H

RIDE CYMB

SLAPBASS 1

E.PIANO 2

85

SNARE DRUM

BASS DRUM

CLOSED H.H

LOW TOM

RIDE CYMB

HIGH TOM

MID TOM

E.PIANO 2

87

SNARE DRUM

BASS DRUM

CLOSED H.H

OPEN HIHAT

CRASH CYMB

HANDCLAP

STEEL GTR

SLAPBASS 1

E.PIANO 2

89

SNARE DRUM

BASS DRUM

CLOSED H.H

OPEN HIHAT

HANDCLAP

STEEL GTR

SLAPBASS 1

E.PIANO 2

91

SNARE DRUM

BASS DRUM

CLOSED H.H

OPEN HIHAT

CRASH CYMB

HANDCLAP

STEEL GTR

SLAPBASS 1

E.PIANO 2

BRASS 1

93

SNARE DRUM

BASS DRUM

CLOSED H.H

OPEN HIHAT

HANDCLAP

STEEL GTR

SLAPBASS 1

E.PIANO 2

BRASS 1

95

SNARE DRUM

BASS DRUM

CLOSED H.H

OPEN HIHAT

RIDE CYMB

CRASH CYMB

HANDCLAP

LOW CONGA

HIGH CONGA

COWBELL

STEEL GTR

SLAPBASS 1

E.PIANO 2

BRASS 1

97

SNARE DRUM

BASS DRUM

CLOSED H.H

OPEN HIHAT

RIDE CYMB

HANDCLAP

LOW CONGA

HIGH CONGA

COWBELL

STEEL GTR

SLAPBASS 1

E.PIANO 2

BRASS 1

98

SNARE DRUM  
BASS DRUM  
CLOSED H.H  
OPEN HIHAT  
LOW TOM  
RIDE CYMB  
HIGH TOM  
MID TOM  
HANDCLAP  
LOW CONGA  
HIGH CONGA  
COWBELL  
STEEL GTR  
SLAPBASS 1  
E.PIANO 2  
BRASS 1

SNARE DRUM

Commodores - Brick House 1

♩ = 116,000313

6

11

17

22

28

34

39

45

51

V.S.

SNARE DRUM

57

63

68

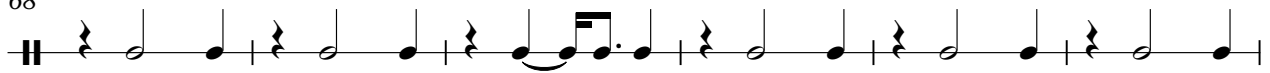

74

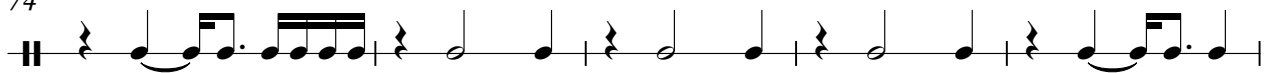

79

85

90

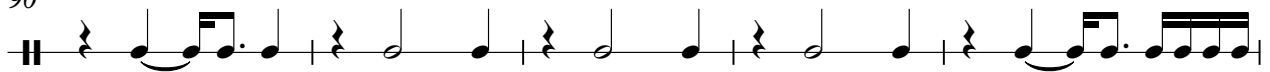

95

BASS DRUM

Commodores - Brick House 1

♩ = 116,000313

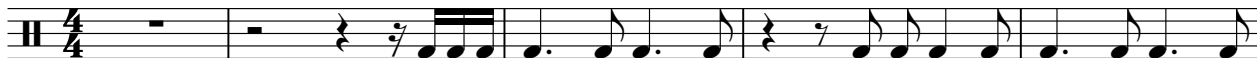

6

11

16

21

26

31

36

41

46

V.S.

BASS DRUM

51

56

61

66

71

76

81

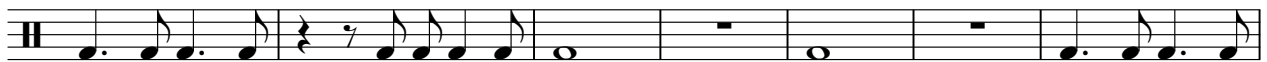

88

93

96

CLOSED H.H

Commodores - Brick House 1

♩ = 116,000313

2

4/4

7

11

15

19

23

27

31

35

39

V.S.

2

# CLOSED H.H

43

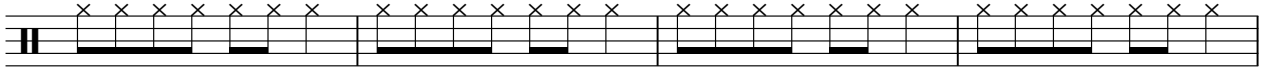

47

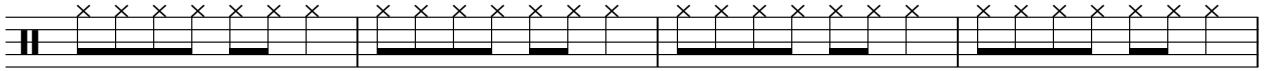

51

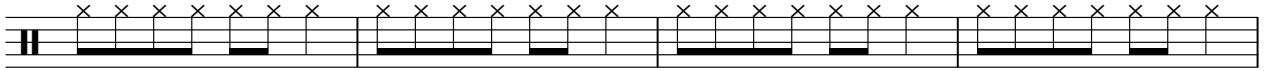

55

59

63

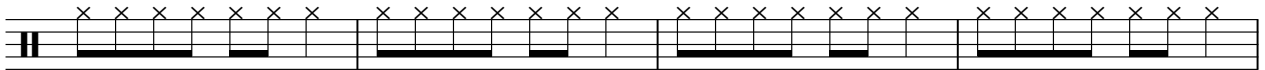

67

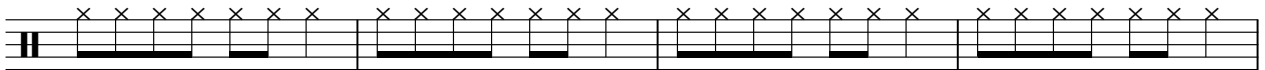

71

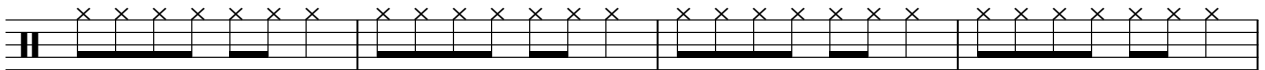

75

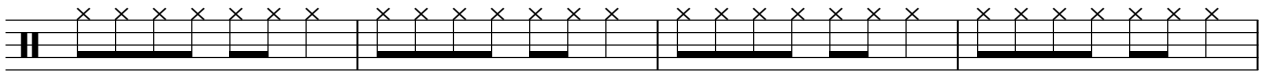

79

CLOSED H.H

83

87

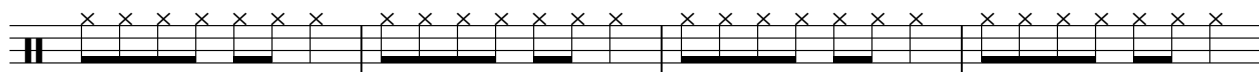

91

95

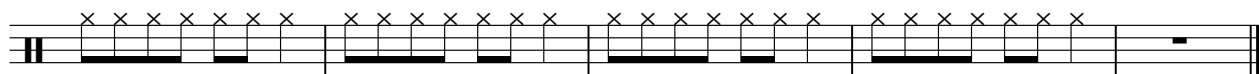

OPEN HIHAT

Commodores - Brick House 1

♩ = 116,000313

2

8

14

20

26

32

38

44

50

56

V.S.

2

# OPEN HIHAT

62

68

74

80

88

94

LOW TOM

Commodores - Brick House 1

♩ = 116,000313

27 19

50

35

87

11

RIDE CYMB

Commodores - Brick House 1

♩ = 116,000313

58

63

16

84

9

96

CRASH CYMB

Commodores - Brick House 1

♩ = 116,000313

2 7 3 3

19 3 7 3

36 3 3 7 3

55 3 7 3

72 3 3 7

87 3 3 4

HIGHTOM

Commodores - Brick House 1

♩ = 116,000313

27

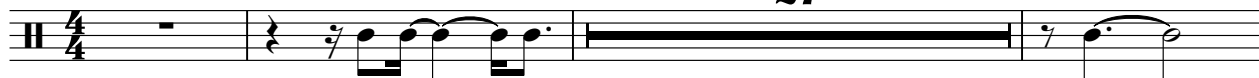

31 19 35

86 11

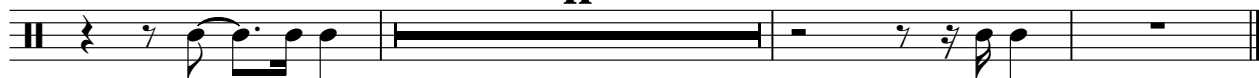

MID TOM

Commodores - Brick House 1

♩ = 116,000313

27

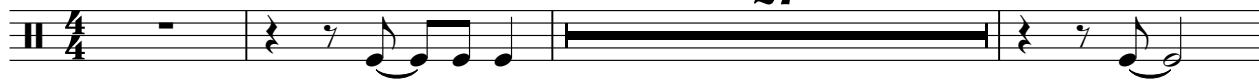

31 19 35

86 11

HANDCLAP

Commodores - Brick House 1

♩ = 116,000313

2

8

14

20

8

33

39

8

52

58

64

70

V.S.

2

HANDCLAP

76

82

91

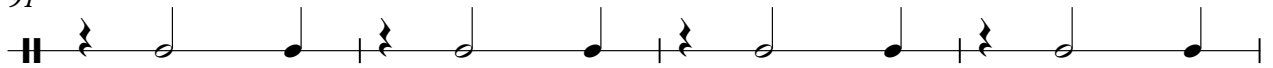

95

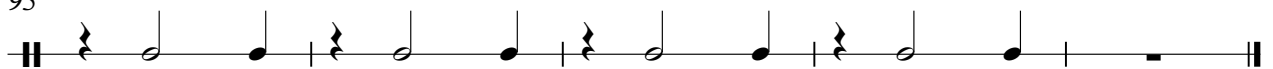

HIGH CONGA

Commodores - Brick House 1

♩ = 116,000313

58

62

66

28

96

COWBELL

Commodores - Brick House 1

♩ = 116,000313

58

63

95

Commodores - Brick House 1

STEEL GTR

♩ = 116,000313

10

13

16

19

22

25

28

31

34

37

V.S.

40

43

46

49

52

55

58

61

63

66

69

72

75

78

81

87

90

93

96

98

34

37

40

43

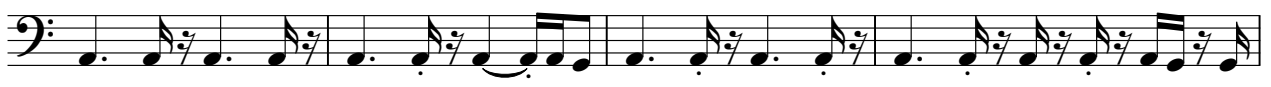

47

51

54

57

60

63

66

69

72

75

78

81

87

90

93

96

V.S.

♩ = 116,000313

10

10

13

16

19

22

25

28

31

34

37

40

43

46

49

52

55

58

63

V.S.

67

70

73

76

79

82

85

88

91

94

97

Commodores - Brick House 1

BRASS 1

♩ = 116,000313

6

10

13

16

19

22

31

34

37

40

51

54

57

61

66

70

73

76

79

82

91

94

97
