

Commodores - Brick House 2

♩ = 110,000916

Drums by

MIDI

Music by

MIDI

MIDI

♩ = 110,000916

Brickhous

Wiegratz@

E-Mail to

4

Drums by

Music by

MIDI

7

Drums by

Music by

MIDI

Brickhous

Wiegratz@

10

Drums by

Music by

MIDI

MIDI

Brickhous

Wiegratz@

12

Drums by

Music by

MIDI

MIDI

Brickhous

Wiegratz@

14

Drums by

Music by

MIDI

MIDI

Brickhous

Wiegratz@

16

Drums by

Music by

MIDI

MIDI

Brickhous

Wiegratz@

18

Drums by

Music by

MIDI

MIDI

Brickhous

Wiegratz@

20

Drums by

Music by

MIDI

MIDI

Brickhous

Wiegratz@

23

Drums by

Music by

MIDI

Brickhous

Wiegratz@

E-Mail to

6

26

Drums by

Music by

MIDI

Brickhous

Wiegratz@

E-Mail to

28

Drums by

Music by

MIDI

Brickhous

Wiegratz@

E-Mail to

30

Drums by

Music by

MIDI

MIDI

Brickhous

Wiegratz@

E-Mail to

32

Drums by

Music by

MIDI

MIDI

Brickhous

Wiegratz@

34

Drums by

Music by

MIDI

MIDI

Brickhous

Wiegratz@

36

Drums by

Music by

MIDI

MIDI

Brickhous

Wiegratz@

38

Drums by

Music by

MIDI

MIDI

Brickhous

Wiegratz@

E-Mail to

40

Drums by

Music by

MIDI

Brickhous

Wiegratz@

E-Mail to

10

42

Drums by

Music by

MIDI

Brickhous

Wiegratz@

E-Mail to

44

Drums by

Music by

MIDI

Brickhous

Wiegratz@

E-Mail to

46

Drums by

Music by

MIDI

MIDI

Brickhous

Wiegratz@

E-Mail to

48

Drums by

Music by

MIDI

MIDI

Brickhous

Wiegratz@

50

Drums by

Music by

MIDI

MIDI

Brickhous

Wiegratz@

52

Drums by

Music by

MIDI

MIDI

Brickhous

Wiegratz@

Drums by 54

MIDI

This block contains the drum and MIDI accompaniment for the first system. The drum part is on a single staff with a treble clef, featuring a complex rhythmic pattern with various note values and rests. Above the staff, there are 'x' marks indicating specific drum hits. The MIDI part is on a single staff with a treble clef, showing a sequence of notes and rests that correspond to the drum pattern.

Music by

MIDI

This block contains the music and MIDI accompaniment for the second system. The music part is on a single staff with a treble clef, featuring a sequence of notes and rests. The MIDI part is on a single staff with a bass clef, showing a sequence of notes and rests that correspond to the music part.

MIDI

This block contains the MIDI accompaniment for the third system. It consists of two staves, a treble clef and a bass clef, showing a sequence of notes and rests that correspond to the music part.

Brickhous

Wiegratz@

This block contains the notation for the 'Brickhous' and 'Wiegratz@' parts. Both parts are on a single staff with a treble clef, featuring a sequence of notes and rests. The 'Brickhous' part has a key signature of one flat, and the 'Wiegratz@' part has a key signature of two flats.

56

Drums by

MIDI

Music by

MIDI

MIDI

Brickhous

Wiegratz@

59

Drums by

MIDI

Music by

MIDI

MIDI

Brickhous

Wiegratz@

61

Drums by

MIDI

Music by

MIDI

MIDI

Brickhous

Wiegratz@

63

Drums by

Music by

MIDI

MIDI

Brickhous

Wiegratz@

66

Drums by

Music by

MIDI

MIDI

Brickhous

Wiegratz@

68

Drums by

Music by

MIDI

MIDI

Brickhous

Wiegratz@

70

Drums by

Music by

MIDI

MIDI

Brickhous

Wiegratz@

71

Drums by

MIDI

Music by

MIDI

MIDI

Brickhous

Wiegratz@

Commodores - Brick House 2

Drums by

♩ = 110,000916
2

6
10
14
18
22
25
28
31
35

V.S.

Drums by

39

42

46

50

54

57

60

63

67

70

♩ = 110,000916

51

55

60

63

8

3

51

Commodores - Brick House 2

Music by

♩ = 110,000916

2

6

9

12

15

18

21

24

28

32

V.S.

35

38

42

46

49

52

55

58

61

64

67

70

Commodores - Brick House 2

MIDI

♩ = 110,000916

2

6

9

12

15

18

21

24

28

32

V.S.

35

38

42

46

49

52

55

58

61

64

67

70

♩ = 110,000916

10

13

16

19

22

8

32

35

37

8

47

50

53

57

62

65

68

70

Brickhous

Commodores - Brick House 2

♩ = 110,000916

6

10

14

18

22

28

32

37

42

46

50

54

58

63

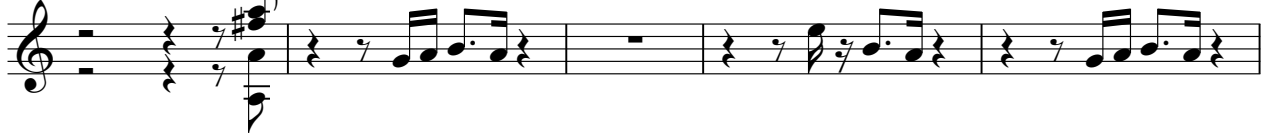

68

71

♩ = 110,000916

6

10

14

18

22

28

32

37

42

46

50

54

58

63

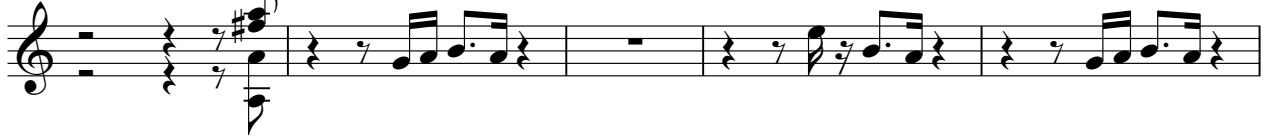

68

71

Commodores - Brick House 2

E-Mail to

♩ = 110,000916

22

25

28

31

8

41

44

46

27

