

Commodores - Don`T Leave Me This Way

♩ = 120,000000

Alto Saxophone

Horn in F

Baroque Trumpet

Percussion

Jazz Guitar

Electric Bass

Electric Piano

Tape Sampler Keyboard [Brass]

Synth Strings

FX 5 (Brightness)

Viola

♩ = 120,000000

♩ = 120,000000

(C)1993 by Ediol

5

Perc. 

E. Piano 

9

Perc. 

J. Gtr. 

E. Piano 

12

Perc. 

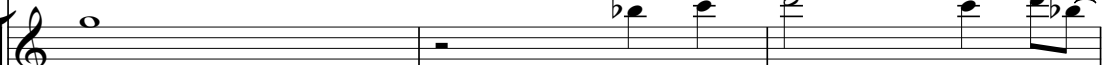
J. Gtr. 

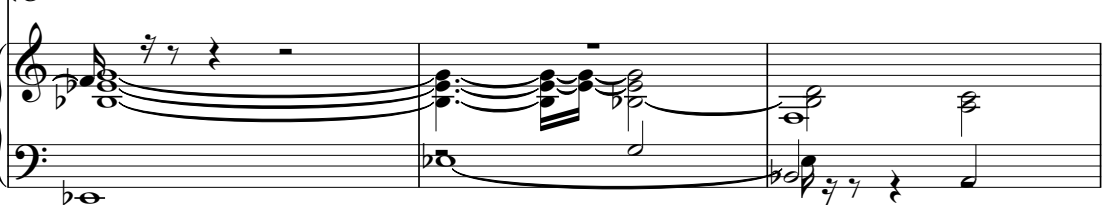
E. Piano 

15

Alto Sax.

Perc.

J. Gtr.

E. Bass

E. Piano

Vla.

6

18

Alto Sax.

Perc.

J. Gtr.

E. Bass

E. Piano

Syn. Str.

Vla.

21

23

25

Alto Sax.

Perc.

J. Gtr.

E. Bass

E. Piano

Syn. Str.

Vla.

6

27

31

33

Alto Sax.
Perc.
J. Gtr.
E. Bass
E. Piano
Syn. Str.
Vla.

35

Alto Sax.
Perc.
E. Bass
E. Piano

41

Alto Sax.
Perc.
E. Bass
E. Piano
Syn. Str.
Vla.

43

Alto Sax.
Hn.
Perc.
E. Bass
E. Piano
Syn. Str.
Vla.

45

Alto Sax.

Hn.

Perc.

E. Bass

E. Piano

Syn. Str.

Vla.

47

Alto Sax.

Perc.

E. Bass

E. Piano

Syn. Str.

Vla.

6

49

Alto Sax.
Bar. Tpt.
Perc.
E. Bass
E. Piano
Syn. Str.
Vla.

51

Alto Sax.
Perc.
E. Bass
E. Piano
Syn. Str.
Vla.

53

Alto Sax.
Perc.
E. Bass
E. Piano
Syn. Str.
Vla.

55

Alto Sax.
Perc.
E. Bass
E. Piano
Syn. Str.
Vla.

59

61

Alto Sax.

Bar. Tpt.

Perc.

E. Bass

Tape Smp. Brs

Syn. Str.

FX 5

Vla.

63

65

Alto Sax.

Bar. Tpt.

Perc.

E. Bass

Tape Smp. Brs

Syn. Str.

FX 5

Vla.

67

69

Alto Sax.

Bar. Tpt.

Perc.

E. Bass

Tape Smp. Brs

Syn. Str.

FX 5

Vla.

71

Alto Sax.

Bar. Tpt.

Perc.

E. Bass

Tape Smp. Brs

Syn. Str.

Vla.

73

Alto Sax.

Perc.

E. Bass

E. Piano

75

Alto Sax.

Perc.

E. Bass

E. Piano

77

Alto Sax.

Perc.

E. Bass

E. Piano

79

Alto Sax.

Perc.

E. Bass

E. Piano

Syn. Str.

Vla.

81

Alto Sax.

Perc.

E. Bass

E. Piano

Syn. Str.

Vla.

83

Alto Sax.
Hn.
Perc.
E. Bass
E. Piano
Syn. Str.
Vla.

85

Alto Sax.
Perc.
E. Bass
E. Piano
Syn. Str.
Vla.

87

Alto Sax.
Bar. Tpt.
Perc.
E. Bass
E. Piano
Syn. Str.
Vla.

6

89

Alto Sax.
Perc.
E. Bass
E. Piano
Syn. Str.
Vla.

91

Alto Sax.

Perc.

E. Bass

E. Piano

Syn. Str.

Vla.

93

Alto Sax.

Perc.

E. Bass

E. Piano

Syn. Str.

Vla.

95

Alto Sax.

Bar. Tpt.

Perc.

E. Bass

E. Piano

Syn. Str.

Vla.

97

Alto Sax.

Bar. Tpt.

Perc.

E. Bass

E. Piano

Tape Smp. Brs

Syn. Str.

FX 5

Vla.

99

101

103

105

107

Alto Sax. 

Bar. Tpt. 

Perc. 

E. Bass 

Tape Smp. Brs 

Syn. Str. 

FX 5 

Vla. 

109

Alto Sax.

Bar. Tpt.

Perc.

E. Bass

Tape Smp. Brs

Syn. Str.

FX 5

Vla.

111

113

Alto Sax.

Bar. Tpt.

Perc.

E. Bass

Tape Smp. Brs

Syn. Str.

FX 5

Vla.

115

117

119

Alto Sax.
Bar. Tpt.
Perc.
E. Bass
Tape Smp. Brs
Syn. Str.
FX 5
Vla.

121

Alto Sax.
Bar. Tpt.
Perc.
E. Bass
Tape Smp. Brs
Syn. Str.
Vla.

123

Alto Sax.

Perc.

E. Bass

Tape Smp. Brs

Syn. Str.

Vla.

125

Alto Sax.

Hn.

Bar. Tpt.

Perc.

J. Gtr.

E. Bass

E. Piano

Tape Smp. Brs

Syn. Str.

FX 5

Vla.

Commodores - Don`T Leave Me This Way

Alto Saxophone

$\text{♩} = 120,000000$

16

21

27

32

37

42

47

52

55

(C)1993 by Ediroi

Alto Saxophone

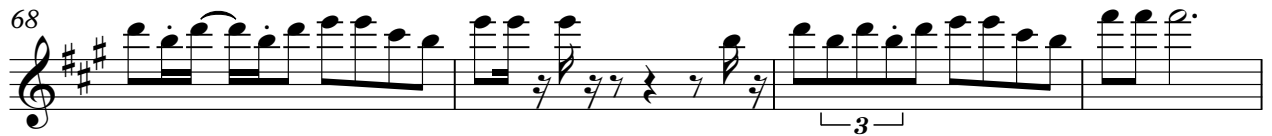

Horn in F

Commodores - Don`T Leave Me This Way

♩ = 120,000000

43 37

This block contains the first system of musical notation. It features a treble clef, a key signature of one sharp (F#), and a 4/4 time signature. The tempo is indicated as ♩ = 120,000000. The system consists of two measures. The first measure is a whole rest, labeled with the number 43. The second measure contains a sequence of notes: a quarter rest, followed by quarter notes G4, A4, and B4, then a dotted quarter note G4, and finally a half note chord consisting of F#4, G4, and A4. This second measure is labeled with the number 37.

83

42

This block contains the second system of musical notation. It features a treble clef, a key signature of one sharp (F#), and a 4/4 time signature. The system consists of two measures. The first measure contains a sequence of notes: a quarter rest, followed by quarter notes G4, A4, and B4, then a dotted quarter note G4, and finally a half note chord consisting of F#4, G4, and A4. This first measure is labeled with the number 83. The second measure is a whole rest, labeled with the number 42.

(C)1993 by Ediol

Baroque Trumpet

Commodores - Don`T Leave Me This Way

♩ = 120,000000

48 7

58

61

64

67

70

73 15 7

(C)1993 by Edirol

Baroque Trumpet

96

100

103

106

109

112

115

118

120

Commodores - Don`T Leave Me This Way

Percussion

♩ = 120,000000

5

9

13

17

21

25

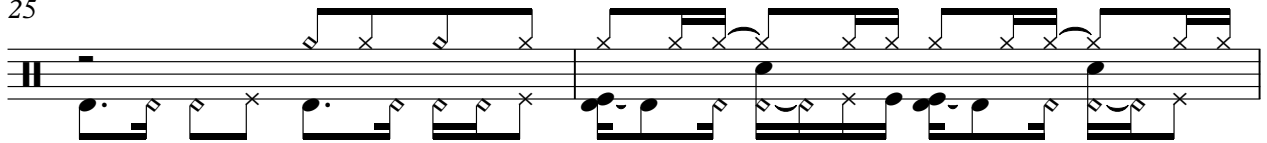

27

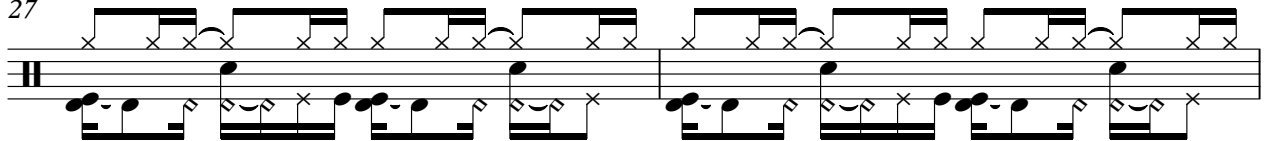

29

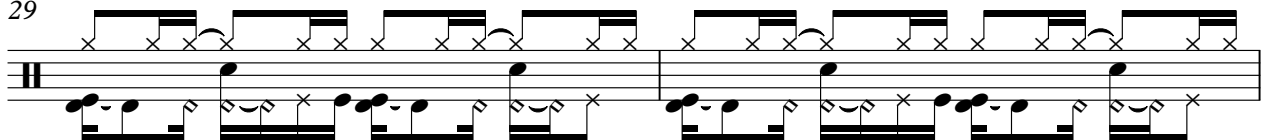

31

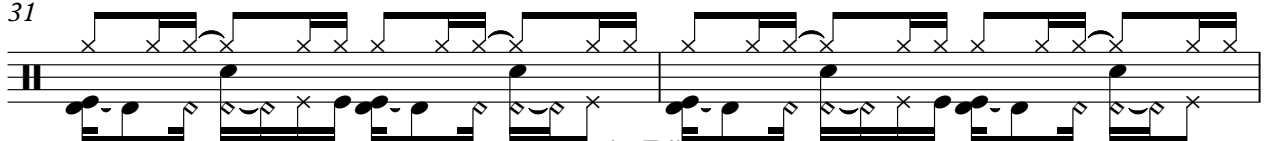

(C)1993 by Ediroi

V.S.

33

35

37

39

41

43

45

47

49

51

Percussion

53

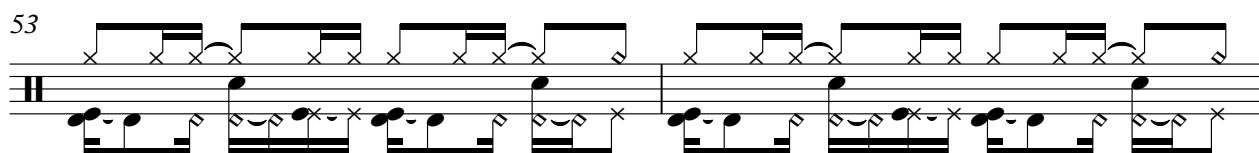

55

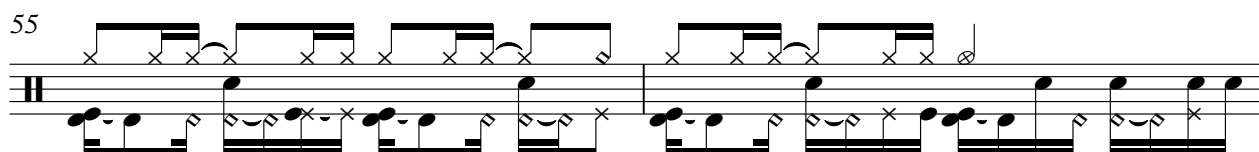

57

59

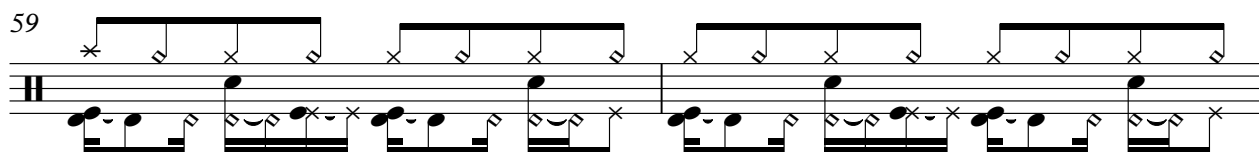

61

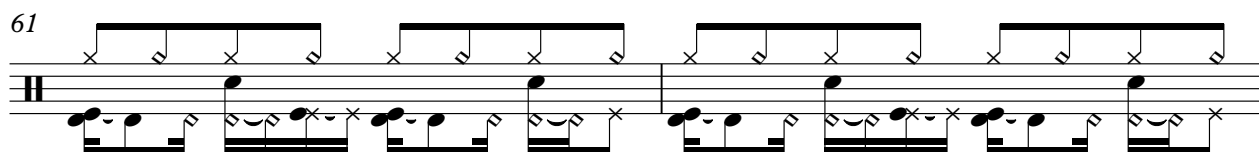

63

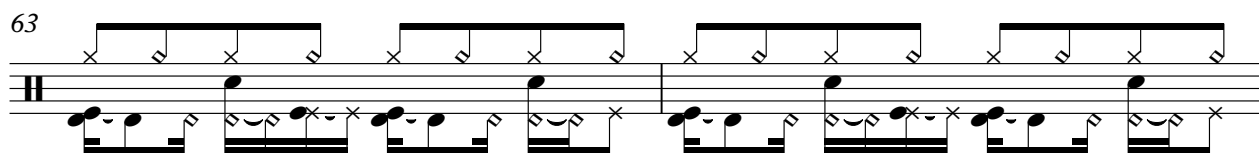

65

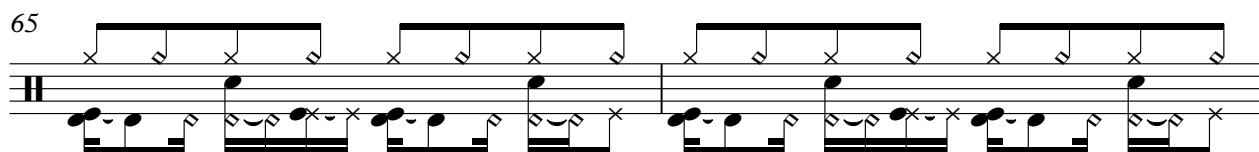

67

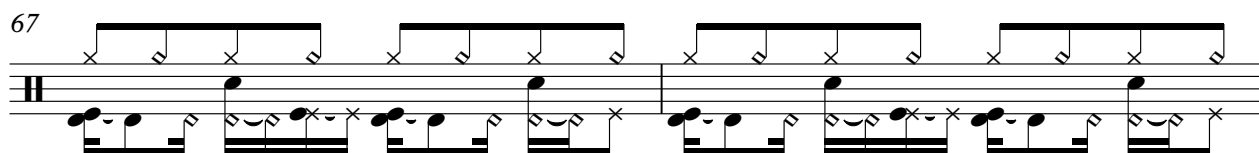

69

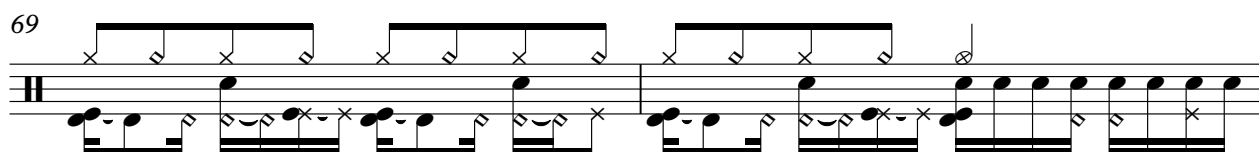

71

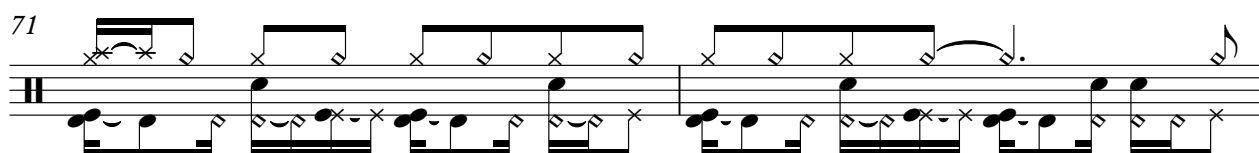

V.S.

93

95

97

99

101

103

105

107

109

111

V.S.

113

115

117

119

121

123

125

♩ = 120,000000

8

14

20

24

29

33

93

53

57

60

63

66

69

73

78

82

86

90

94

97

100

103

106

109

112

115

118

V.S.

121

124

Commodores - Don`T Leave Me This Way

Electric Piano

♩ = 120,000000

7

12

Measures 12-16. The right hand has a more active melodic line with some triplets, and the left hand continues with a consistent bass accompaniment.

17

22

Measures 22-27. The right hand has a melodic line with some rests, and the left hand continues with a steady bass line.

28

Measures 28-32. The final system of the page, showing the continuation of the melodic and harmonic themes.

(C)1993 by Edirol

V.S.

33

38

44

49

54

73

79

84

90

95

Commodores - Don`T Leave Me This Way
Tape Sampler Keyboard [Brass]

♩ = 120,000000

58

61

64

67

70

25

25

98

101

104

107

(C)1993 by Edirool

V.S.

Tape Sampler Keyboard [Brass]

110

113

116

119

123

Commodores - Don`T Leave Me This Way

Synth Strings

♩ = 120,000000

17

23

29

34

7

46

51

56

62

67

70

7

(C)1993 by Ediol

Synth Strings

80

86

91

97

103

109

115

121

124

♩ = 120,000000

58

63

69

28

101

108

114

119

6

Viola

Commodores - Don`T Leave Me This Way

♩ = 120,000000

16

6

22

6

27

31

7

44

6

50

56

63

68

7

(C)1993 by Edirol

80

87

92

99

105

111

117

122
