

0.0"
1.1.00
Copyright Music Sales Ltd.

♩ = 120,000000

Musical score for Soprano Glockenspiel, Kora, and Pad 5. The Soprano Glockenspiel part continues with a complex rhythmic pattern. The Kora part has a long note. The Pad 5 part has a sustained chord.

5

Sop. Glock.

Kora

E. Bass

Hpsd.

Pad 5

6

Perc.

Sop. Glock.

Kora

E. Bass

Hpsd.

Pad 5

8

Perc.

Sop. Glock.

Kora

E. Bass

Hpsd.

Pad 5

11 ♩ = 86,000053 3

Perc. *6* *6* *6* *6*

Sop. Glock.

Kora

E. Bass

Pad 5 ♩ = 86,000053

12

Perc. *6* *6* *6* *6*

Sop. Glock.

Hp.

Kora

E. Bass

Pad 5

13

Perc.

Sop. Glock.

Hp.

Kora

E. Bass

Pad 5

15

Perc.

Sop. Glock.

Hp.

Kora

E. Bass

Pad 5

17

18

20

Perc. Sop. Glock. Hp. Taiko J. Gr. Kora E. Bass Pad 5

21

Perc. Sop. Glock. Hp. Taiko J. Gr. Kora E. Bass Pad 5

22 7

Perc.

Sop. Glock.

Hp.

Taiko

J. Gr.

Kora

E. Bass

Pad 5

23

Perc.

Sop. Glock.

Hp.

Taiko

J. Gr.

Kora

E. Bass

Pad 5

24

Perc.

Sop. Glock.

Hp.

Taiko

J. Gr.

Kora

E. Bass

Pad 5

25

Perc.

Sop. Glock.

Hp.

Taiko

J. Gr.

Kora

E. Bass

Pad 5

26

Perc.

Sop. Glock.

Hp.

Taiko

J. Gtr.

Kora

E. Bass

Pad 5

28

Perc.

Sop. Glock.

Hp.

Taiko

J. Gtr.

Kora

E. Bass

Pad 5

29

30

31

32

33

34

36

38

40

Perc.

Sop. Glock.

Hp.

Taiko

J. Gtr.

E. Gtr.

Kora

E. Bass

Pad 5

42

Perc.

Sop. Glock.

Hp.

Taiko

J. Gtr.

E. Gtr.

Kora

E. Bass

Pad 5

43

45

47

49

51 17

53

55

Perc. Sop. Glock. Hp. Taiko Kora E. Bass Hpsd. Pad 5

57

Perc. Sop. Glock. Hp. Taiko Kora E. Bass Hpsd. Pad 5

59 19

61

63

65

67

Perc.

Sop. Glock.

Hp.

Taiko

J. Gr.

Kora

E. Bass

Pad 5

69

♩ = 120,000000

Perc.

Sop. Glock.

Hp.

Taiko

J. Gr.

Kora

E. Bass

Hpsd.

Pad 5

♩ = 120,000000

71

73

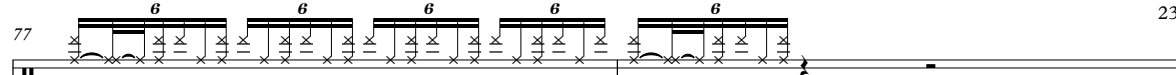

75

77 Perc. 
Hp. 
Kora 
E. Bass 
Hpsd. 
Pad 5 

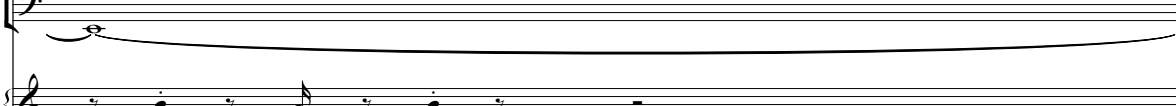

79 Sop. Glock. 
Hp. 
Kora 
E. Bass 
Hpsd. 
Pad 5 

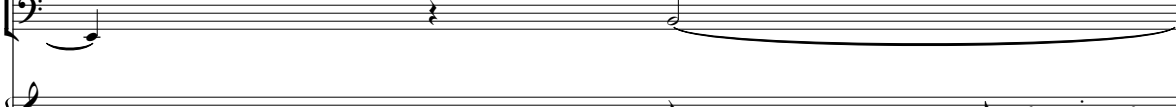
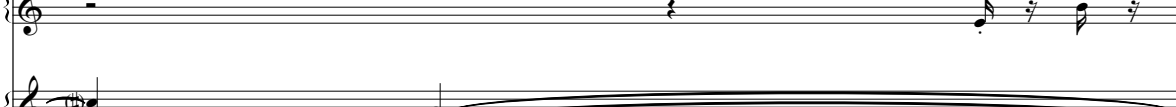

80 Sop. Glock. 
Hp. 
Kora 
E. Bass 
Hpsd. 
Pad 5 

81

Sop. Glock.

Kora

E. Bass

Hpsd.

Pad 5

82

Sop. Glock.

Kora

E. Bass

Hpsd.

Pad 5

84

Hp.

Kora

E. Bass

Pad 5

♩ = 15 | 00099920007500000000009992 | ♩ = 25,000000

Percussion

♩ = 120,000000

5 6 6 6 6

7 6 3 6 6 6 6

9 2 6 6 6 6

♩ = 86,000053

12 6 6 6 6

13

15

16

17

18

19

V.S.

2

Percussion

20

21

22

23

24

25

26

27

28

29

Percussion

V.S.

Percussion

50

51

52

53

54

55

56

57

58

59

V.S.

6

Percussion

60

61

62

63

64

65

66

67

68

69 $\text{♩} = 120,000000$

70

6 6 6 6 6

73

74

75

76

77

78

Soprano Glockenspiel

♩ = 120,000000

2

3

4

5

6

7

11

13

16

19

♩ = 86,000053

V.S.

Soprano Glockenspiel

Soprano Glockenspiel

52

55

58

61

64

67

69

70 = 120,000000

71

4

Soprano Glockenspiel.

79

80

81

82

83

Harp

♩ = 120,000000 ♩ = 86,000053

10

13

16

18

21

24

26

V.S.

29

32

34

37

39

42

44

46

49

51

54

57

59

62

64

67

V.S.

4

Harp

70 = 120,000000

74

76

78

80

♩ = 115,000000 ♪ = 60,000000 ♪ = 25,000000

84

Taiko Drums

♩ = 120,000000
10

♩ = 86,000053
8

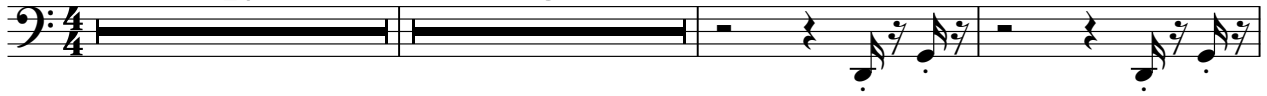

21

25

29

33

37

41

45

49

53

V.S.

2

Taiko Drums

57

61

65

68

♩ = 120,000000

15 3

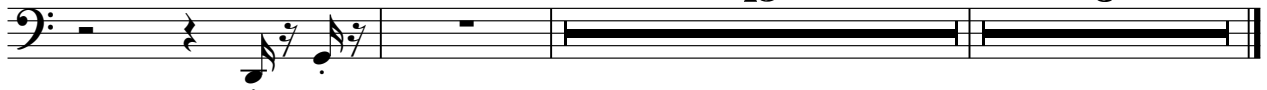

Jazz Guitar

$\text{♩} = 120,000000$ $\text{♩} = 86,000053$

10 7

21

25

28

31

34

38

42 16

Kora

♩ = 120,000000

2

7

♩ = 86,000053

12

13

14

15

16

17

18

19

3

V.S.

2

Kora

Kora

3

30

31

32

33

34

36

38

39

40

42

V.S.

43 Kora

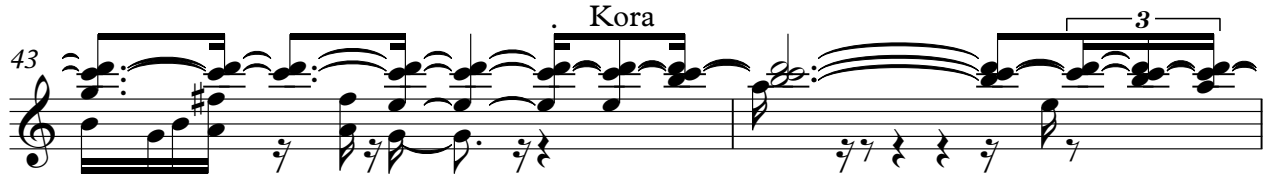

45

48

51

54

57

60

63

66

68 ♩ = 120,000000

Kora

72

77

81

Fretless Electric Bass

♩ = 120,000000

♩ = 86,000053

4

12

17

22

27

32

37

42

47

52

V.S.

57

62

67

♩ = 120,000000

73

80

~~XXXXXXXXXXXXXXXXXXXX~~ 120

Harpsichord

♩ = 120,000000

2

6

10

♩ = 86,000053

32

44

47

49

52

55

V.S.

58

70 ♩ = 120,000000

74

78

81

♩ = 120,000000

3

Pad 5 (Bowed)

♩ = 120,000000

2

♩ = 86,00053

10

15

19

23

27

31

35

38

40

V.S.

V.S.

Pad 5 (Bowed)

Pad 5 (Bowed)

83

[No instrument (barlines shown)]

♩ = 120,000000 ♩ = 86,000053

♩ = 120,000000 ♩ = 119,99999999999999

