

Commodores - Easy

♩ = 65,990051

Musical score for Baroque Trumpet, Trombone, Tuba, Percussion, Jazz Guitar, Electric Guitar, and Fretless Electric Bass. The score is in 4/4 time and B-flat major. The Baroque Trumpet, Trombone, Tuba, Percussion, Jazz Guitar, and Fretless Electric Bass parts are currently blank, indicated by a horizontal line with a dash. The Electric Guitar part is also blank.

♩ = 65,990051

Musical score for Viola, Violoncello, and Solo. The Viola and Violoncello parts are currently blank, indicated by a horizontal line with a dash. The Solo part contains a melodic line in the key of B-flat major and 4/4 time.

(C) 1994 Time Bomb Corporation, 1977 Jobete Music Co., Inc. and Libran

4

Bar. Tpt.

Tbn.

Tbn.

Perc.

J. Gtr.

E. Bass

Vla.

Solo

8

Perc.

J. Gtr.

E. Bass

Solo

11

Perc.

J. Gtr.

E. Bass

Solo

15

18

22

25

Perc.

J. Gtr.

E. Bass

E. Piano

Solo

28

Perc.

J. Gtr.

E. Gtr.

E. Gtr.

E. Gtr.

E. Bass

E. Piano

Solo

32

Tbn.

Tba.

Perc.

J. Gtr.

E. Bass

Solo

35

Tbn.
Tbn.
Tba.
Perc.
J. Gtr.
E. Bass
Solo

39

Tbn.
Tbn.
Perc.
J. Gtr.
E. Bass
Solo

41

Bar. Tpt.
Tbn.
Tbn.
Perc.
J. Gtr.
E. Gtr.
E. Gtr.
E. Gtr.
E. Bass
Solo

44

Bar. Tpt.
Tbn.
Tbn.
Perc.
J. Gtr.
E. Gtr.
E. Bass
Vla.
Vc.
Solo

47

Bar. Tpt.
Tbn.
Tbn.
Perc.
J. Gtr.
E. Gtr.
E. Gtr.
E. Gtr.
E. Bass
Vla.
Vla.
Vc.
Solo

49

Bar. Tpt.
Tbn.
Tbn.
Perc.
E. Gtr.
E. Gtr.
E. Gtr.
E. Bass
Solo

52

Bar. Tpt.
Tbn.
Tbn.
Perc.
E. Gtr.
E. Gtr.
E. Gtr.
E. Bass
Solo

55

Bar. Tpt.
Tbn.
Tbn.
Tba.
Perc.
J. Gtr.
E. Gtr.
E. Gtr.
E. Gtr.
E. Bass
Vla.
Solo

58

Bar. Tpt.

Tbn.

Tbn.

Tba.

Perc.

J. Gtr.

E. Bass

Vla.

Solo

61

Bar. Tpt.

Tbn.

Tbn.

Tba.

Perc.

J. Gtr.

E. Bass

Vla.

Solo

64

Bar. Tpt.
Tbn.
Tbn.
Tba.
Perc.
J. Gtr.
E. Bass
Vla.
Solo

67

Bar. Tpt.
Tbn.
Tbn.
Tba.
Perc.
J. Gtr.
E. Bass
Vla.
Solo

70

Bar. Tpt.

Tbn.

Tbn.

Tba.

Perc.

J. Gtr.

E. Bass

Vla.

Solo

6

3

3

Commodores - Easy
Baroque Trumpet

♩ = 65,990051

4 36

43

6

47

2 7

52

57

63

67

(C) 1994 Tune 1000 Corporation ;1977 Jobete Music Co., Inc. and Libren

Commodores - Easy
Trombone

♩ = 65,990051

4 8 11 2 2 2 2

(C) 1994 Tune 1000 Corporation ;1977 Jobete Music Co., Inc. and Libren

Commodores - Easy
Trombone

♩ = 65,990051

4

12

20

15

2

41

15

46

2

52

15

57

15

63

15

68

15

(C) 1994 Tune 1000 Corporation ;1977 Jobete Music Co., Inc. and Libren

Commodores - Easy

Tuba

♩ = 65,990051

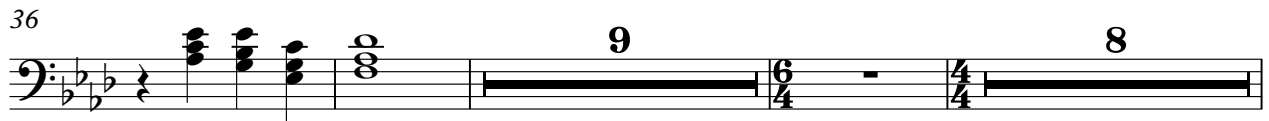

(C) 1994 Tune 1000 Corporation ;1977 Jobete Music Co., Inc. and Libren

Commodores - Easy
Percussion

♩ = 65,990051

4

8

11

14

17

20

23

26

29

33

(C) 1994 Tune 1000 Corporation ;1977 Jobete Music Co., Inc. and Libren

V.S.

Percussion

36

39

42

45

48

51

54

57

60

63

Percussion

66

69

71

Commodores - Easy
Jazz Guitar

♩ = 65,990051

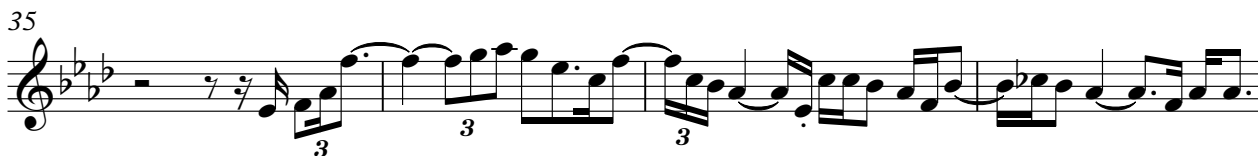
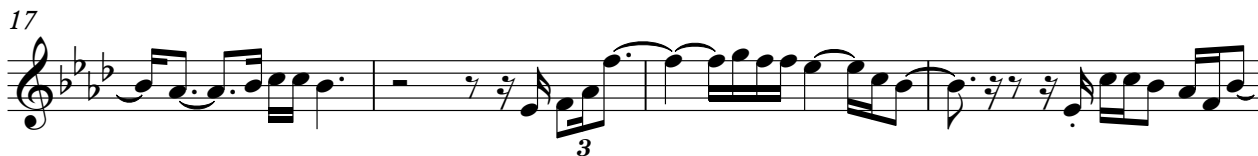
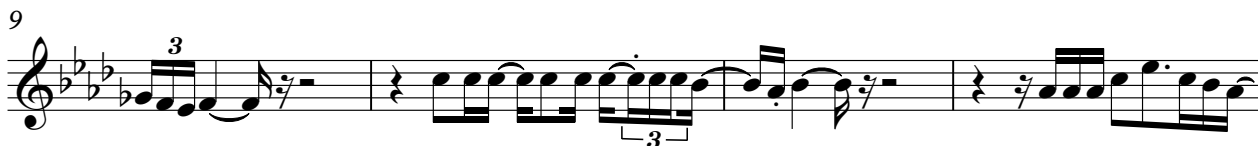

(C) 1994 Tune 1000 Corporation ;1977 Jobete Music Co., Inc. and Libren

V.S.

43

47

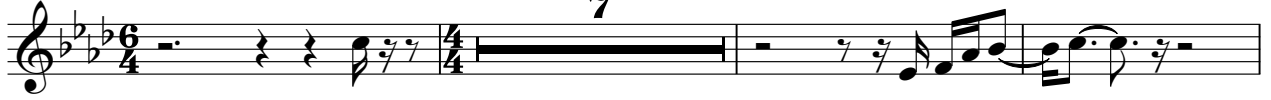

57

61

64

67

69

Commodores - Easy
Electric Guitar

♩ = 65,990051

27 11

41 5 6 4 4

49 3

52

55 7

64 10

Commodores - Easy
Electric Guitar

♩ = 65,990051

27 11

41 5

49

52 3

55 6

64 10

(C) 1994 Tune 1000 Corporation ;1977 Jobete Music Co., Inc. and Libren

Commodores - Easy
Fretless Electric Bass

♩ = 65,990051

9

13

18

22

26

31

35

39

43

(C) 1994 Tune 1000 Corporation ;1977 Jobete Music Co., Inc. and Libren

V.S.

47

51

55

59

63

67

70

Commodores - Easy

Viola

♩ = 65,990051

4 3 40 6/4

47

6/4 3 7

57

62

68

(C) 1994 Tune 1000 Corporation ;1977 Jobete Music Co., Inc. and Libren

Commodores - Easy
Viola

♩ = 65,990051

45

16

64

10

(C) 1994 Tune 1000 Corporation ;1977 Jobete Music Co., Inc. and Libren

Commodores - Easy
Violoncello

♩ = 65,990051

45

48

16

10

(C) 1994 Tune 1000 Corporation ;1977 Jobete Music Co., Inc. and Libren

Commodores - Easy

Solo

♩ = 65,990051

(c) 1994 Tune 1000 Corporation, 1977 Jobete Music Co., Inc. and Libren

V.S.

