

Commodores - Night Shift

♩ = 105,001572

DRUMS

MUTED GTR

MUTED GTR

+CHORUS GT

+CHORUS GT

FRETLESS

MELODY

CHOIR AAHS

SYNVOX

♩ = 105,001572

SYN STR 1

+DOOR

6

DRUMS

MUTED GTR

+CHORUS GT

FRETLESS

SYN STR 1

9

DRUMS

MUTED GTR

+CHORUS GT

FRETLESS

SYN STR 1

12

DRUMS

MUTED GTR

FRETLESS

SYN STR 1

15

DRUMS

MUTED GTR

MUTED GTR

FRETLESS

MELODY

SYN STR 1

18

DRUMS

MUTED GTR

MUTED GTR

FRETLESS

MELODY

SYN STR 1

21

DRUMS

MUTED GTR

MUTED GTR

FRETLESS

MELODY

SYN STR 1

24

DRUMS

MUTED GTR

MUTED GTR

FRETLESS

MELODY

SYN STR 1

27

DRUMS

MUTED GTR

MUTED GTR

FRETLESS

MELODY

SYN STR 1

30

DRUMS

MUTED GTR

MUTED GTR

+CHORUS GT

FRETLESS

MELODY

SYNVOX

SYN STR 1

33

DRUMS

+CHORUS GT

+CHORUS GT

FRETLESS

MELODY

SYNVOX

SYN STR 1

36

DRUMS

+CHORUS GT

+CHORUS GT

FRETLESS

MELODY

SYNVOX

SYN STR 1

39

DRUMS

+CHORUS GT

+CHORUS GT

FRETLESS

MELODY

SYNVOX

SYN STR 1

42

DRUMS

+CHORUS GT

+CHORUS GT

FRETLESS

MELODY

SYN STR 1

This musical score is for a guitar ensemble and includes the following parts:

- +CHORUS GT:** Two guitar parts playing a chorus melody with various accidentals and rests.
- FRETLESS:** A fretless guitar part with a melodic line, including triplets and slurs.
- SYN STR 1:** Synthesized strings providing harmonic support with long, sustained notes.
- SYN VOX:** Synthesized vocal parts with block chords.

54

DRUMS

+CHORUS GT

+CHORUS GT

FRETLESS

MELODY

SYNVOX

SYN STR 1

57

DRUMS

MUTED GTR

+CHORUS GT

+CHORUS GT

FRETLESS

MELODY

SYNVOX

SYN STR 1

60

DRUMS

MUTED GTR

MUTED GTR

+CHORUS GT

FRETLESS

MELODY

SYN STR 1

63

DRUMS

MUTED GTR

MUTED GTR

FRETLESS

MELODY

SYN STR 1

66

DRUMS

MUTED GTR

MUTED GTR

FRETLESS

MELODY

SYN STR 1

69

DRUMS

MUTED GTR

MUTED GTR

FRETLESS

MELODY

SYN STR 1

+DOOR

72

DRUMS

MUTED GTR

MUTED GTR

FRETLESS

MELODY

SYN STR 1

+DOOR

75

DRUMS

MUTED GTR

MUTED GTR

FRETLESS

MELODY

SYN STR 1

+DOOR

78

DRUMS

+CHORUS GT

+CHORUS GT

FRETLESS

MELODY

SYN STR 1

81

DRUMS

+CHORUS GT

+CHORUS GT

FRETLESS

MELODY

SYN STR 1

84

DRUMS

+CHORUS GT

+CHORUS GT

FRETLESS

MELODY

SYN STR 1

87

DRUMS

+CHORUS GT

+CHORUS GT

FRETLESS

MELODY

SYN STR 1

90

DRUMS

+CHORUS GT

+CHORUS GT

FRETLESS

MELODY

SYN STR 1

93

DRUMS

+CHORUS GT

+CHORUS GT

FRETLESS

MELODY

SYN STR 1

96

DRUMS

+CHORUS GT

+CHORUS GT

FRETLESS

MELODY

SYN STR I

99

DRUMS

+CHORUS GT

+CHORUS GT

FRETLESS

MELODY

CHOIR AAHS

SYN STR I

102

DRUMS

MELODY

CHOIR AAHS

105

DRUMS

MUTED GTR

MUTED GTR

+CHORUS GT

+CHORUS GT

FRETLESS

MELODY

CHOIR AAHS

SYNVOX

SYN STR 1

+DOOR

108

DRUMS

MUTED GTR

MUTED GTR

+CHORUS GT

+CHORUS GT

FRETLESS

MELODY

CHOIR AAHS

SYNVOX

SYN STR 1

+DOOR

111

DRUMS

MUTED GTR

MUTED GTR

+CHORUS GT

+CHORUS GT

FRETLESS

MELODY

CHOIR AAHS

SYNVOX

SYN STR 1

+DOOR

114

DRUMS

MUTED GTR

MUTED GTR

+CHORUS GT

+CHORUS GT

FRETLESS

MELODY

CHOIR AAHS

SYNVOX

SYN STR 1

+DOOR

116

DRUMS

MUTED GTR

MUTED GTR

+CHORUS GT

+CHORUS GT

FRETLESS

MELODY

CHOIR AAHS

SYNVOX

SYN STR 1

+DOOR

Commodores - Night Shift

DRUMS

♩ = 105,001572

2

6

8

10

12

14

16

18

20

22

V.S.

DRUMS

24

26

28

30

32

34

36

38

40

42

DRUMS

44

46

48

50

52

54

56

58

60

62

V.S.

DRUMS

64

66

68

70

72

74

76

78

80

82

DRUMS

84

86

88

90

92

94

96

98

100

103

V.S.

105

107

109

111

113

115

117

3

MUTED GTR

Commodores - Night Shift

♩ = 105,001572

14

19

24

30

30

63

69

74

78

29

111

117

3

MUTED GTR

Commodores - Night Shift

♩ = 105,001572

6

10

13

16

19

22

25

28

31

26

58

61

64

67

70

73

76

107

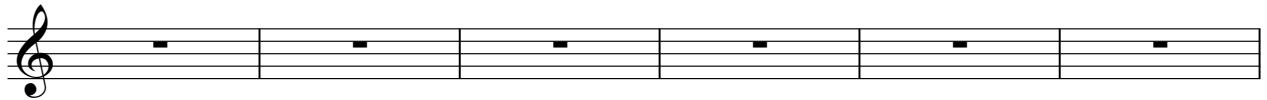

113

+CHORUS GT

Commodores - Night Shift

♩ = 105,001572

5

11

20

33

36

2

40

43

46

49

52

55

V.S.

114

117

+CHORUS GT

Commodores - Night Shift

♩ = 105,001572

31

35

40

43

46

49

52

55

58 **21**

81

86

89

92

95

98

101

111

114

117

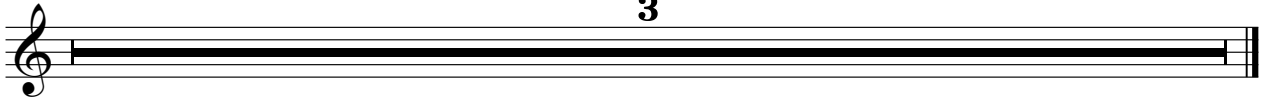

FRETLESS

Commodores - Night Shift

♩ = 105,001572

6 b-e

13

20

27

33

37

42

46

50

54

V.S.

2

FRETLESS

59

64

68

72

76

80

84

88

92

95

Commodores - Night Shift

MELODY

♩ = 105,001572

14

19

24

28

33

38

43

47

51

55

V.S.

MELODY

59 **3**

66

71

75

79

84

87

90 **3**

94

98

MELODY

3

102

106

110

113

117

CHOIR AAHS

Commodores - Night Shift

♩ = 105,001572

99

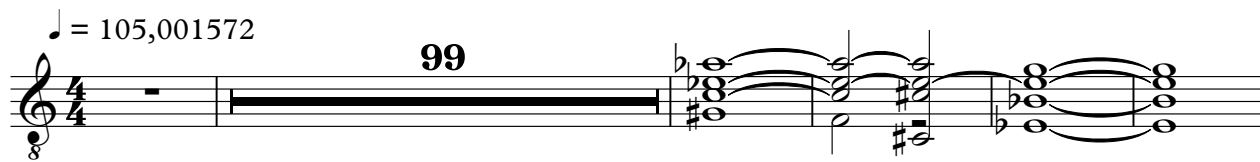

105

2

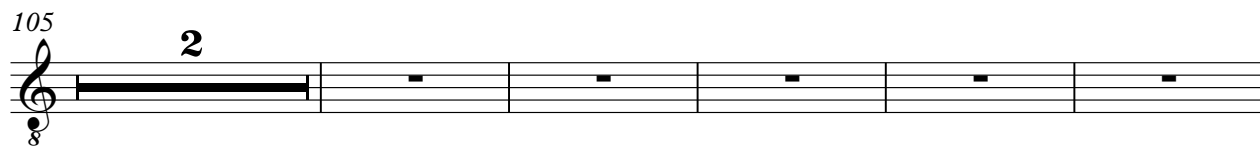

112

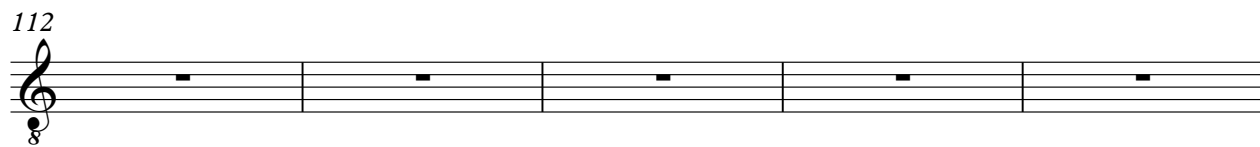

117

3

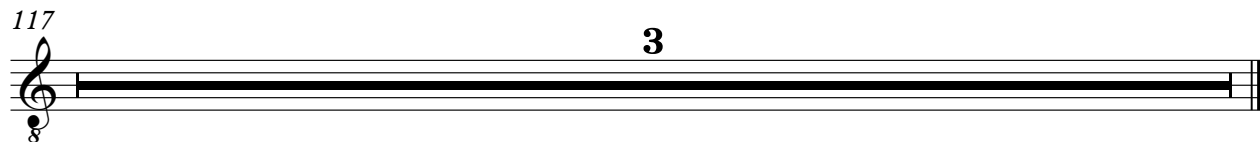

♩ = 105,001572

30

37

8

50

2

2

58

47

109

113

3

Commodores - Night Shift

SYN STR 1

♩ = 105,001572

3

11

20

29

37

46

54

62

70

79

V.S.

86

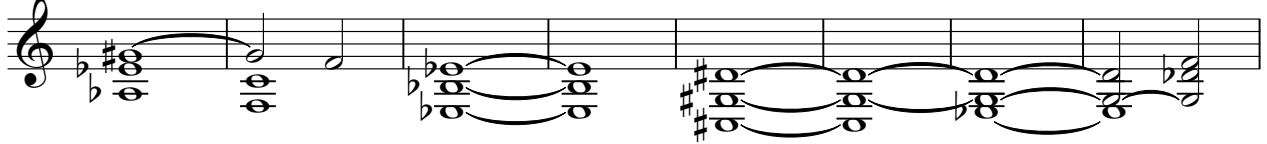

94

6

107

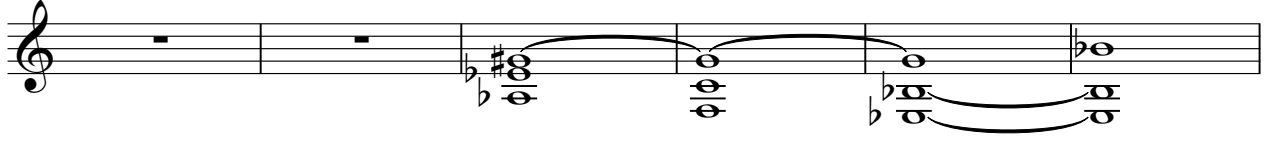

113

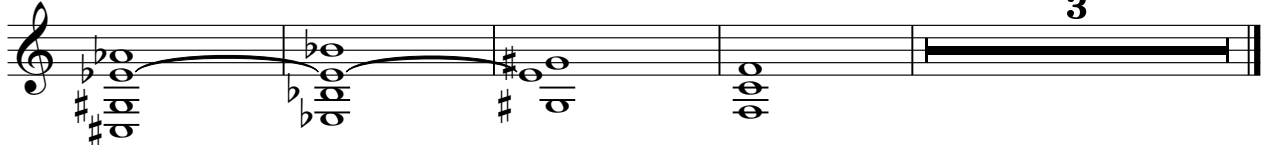

3

+DOOR

Commodores - Night Shift

♩ = 105,001572

68

73

73

74

75

30

108

108

117

117

3
