

Communards - Don't Leave Me This Way

♩ = 120,000000

Alto Saxophone

Horn in F

Baroque Trumpet

Percussion

Jazz Guitar

Electric Bass

Electric Piano

Tape Sampler Keyboard [Brass]

Synth Strings

FX 5 (Brightness)

Viola

♩ = 120,000000

♩ = 120,000000

(C)1993 by Ediol
(C)1993 by Ediol

5

Perc. 

E. Piano 

9

Perc. 

J. Gtr. 

E. Piano 

12

Perc. 

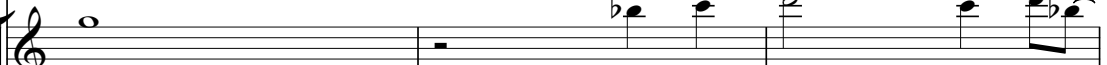
J. Gtr. 

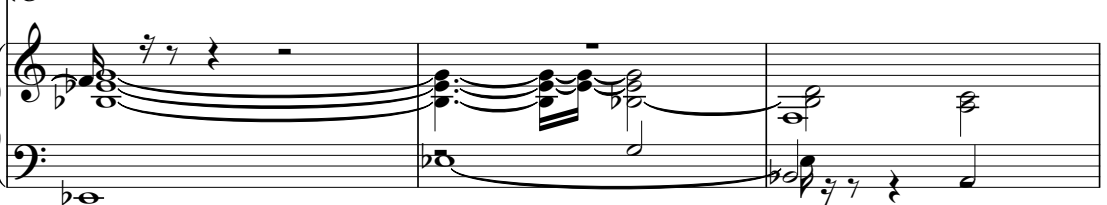
E. Piano 

15

Alto Sax.

Perc.

J. Gtr.

E. Bass

E. Piano

Vla.

6

18

Alto Sax.

Perc.

J. Gtr.

E. Bass

E. Piano

Syn. Str.

Vla.

21

23

25

Alto Sax.

Perc.

J. Gtr.

E. Bass

E. Piano

Syn. Str.

Vla.

6

27

Alto Sax.

Perc.

J. Gtr.

E. Bass

E. Piano

Syn. Str.

Vla.

31

33

Alto Sax.
Perc.
J. Gtr.
E. Bass
E. Piano
Syn. Str.
Vla.

35

Alto Sax.
Perc.
E. Bass
E. Piano

37

Alto Sax.

Perc.

E. Bass

E. Piano

39

Alto Sax.

Perc.

E. Bass

E. Piano

41

Alto Sax.
Perc.
E. Bass
E. Piano
Syn. Str.
Vla.

43

Alto Sax.
Hn.
Perc.
E. Bass
E. Piano
Syn. Str.
Vla.

45

Alto Sax. 

Hn. 

Perc. 

E. Bass 

E. Piano 

Syn. Str. 

Vla. 

47

Alto Sax. 

Perc. 

E. Bass 

E. Piano 

Syn. Str. 

Vla. 

6

49

Alto Sax.

Bar. Tpt.

Perc.

E. Bass

E. Piano

Syn. Str.

Vla.

51

Alto Sax.

Perc.

E. Bass

E. Piano

Syn. Str.

Vla.

53

Alto Sax.

Perc.

E. Bass

E. Piano

Syn. Str.

Vla.

55

Alto Sax.

Perc.

E. Bass

E. Piano

Syn. Str.

Vla.

57

Alto Sax.

Bar. Tpt.

Perc.

E. Bass

E. Piano

Syn. Str.

Vla.

- Alto Sax.**: A whole rest in measure 57 and another whole rest in measure 58.
- Bar. Tpt.**: A complex rhythmic pattern in measure 57, consisting of eighth notes and quarter notes with slurs, followed by a similar pattern in measure 58.
- Perc.**: A steady eighth-note pattern with accents in measure 57, continuing in measure 58.
- E. Bass**: A walking bass line in measure 57, consisting of eighth notes and quarter notes, continuing in measure 58.
- E. Piano**: Chords and melodic lines in measure 57, continuing in measure 58.
- Syn. Str.**: Sustained chords in measure 57, continuing in measure 58.
- Vla.**: Sustained chords in measure 57, continuing in measure 58.

59

61

Alto Sax.

Bar. Tpt.

Perc.

E. Bass

Tape Smp. Brs

Syn. Str.

FX 5

Vla.

63

Alto Sax.

Bar. Tpt.

Perc.

E. Bass

Tape Smp. Brs

Syn. Str.

FX 5

Vla.

65

Alto Sax.

Bar. Tpt.

Perc.

E. Bass

Tape Smp. Brs

Syn. Str.

FX 5

Vla.

67

69

Alto Sax.

Bar. Tpt.

Perc.

E. Bass

Tape Smp. Brs

Syn. Str.

FX 5

Vla.

71

Alto Sax.

Bar. Tpt.

Perc.

E. Bass

Tape Smp. Brs

Syn. Str.

Vla.

73

Alto Sax.

Perc.

E. Bass

E. Piano

75

Alto Sax.

Perc.

E. Bass

E. Piano

77

Alto Sax.

Perc.

E. Bass

E. Piano

79

Alto Sax.

Perc.

E. Bass

E. Piano

Syn. Str.

Vla.

81

Alto Sax.

Perc.

E. Bass

E. Piano

Syn. Str.

Vla.

83

Alto Sax.
Hn.
Perc.
E. Bass
E. Piano
Syn. Str.
Vla.

85

Alto Sax.
Perc.
E. Bass
E. Piano
Syn. Str.
Vla.

87

Alto Sax.
Bar. Tpt.
Perc.
E. Bass
E. Piano
Syn. Str.
Vla.

6

89

Alto Sax.
Perc.
E. Bass
E. Piano
Syn. Str.
Vla.

91

Alto Sax.

Perc.

E. Bass

E. Piano

Syn. Str.

Vla.

93

Alto Sax.

Perc.

E. Bass

E. Piano

Syn. Str.

Vla.

95

Alto Sax.

Bar. Tpt.

Perc.

E. Bass

E. Piano

Syn. Str.

Vla.

97

Alto Sax.

Bar. Tpt.

Perc.

E. Bass

E. Piano

Tape Smp. Brs

Syn. Str.

FX 5

Vla.

99

101

Alto Sax.

Bar. Tpt.

Perc.

E. Bass

Tape Smp. Brs

Syn. Str.

FX 5

Vla.

Detailed description of the musical score: The score is for measures 101 through 104. The Alto Saxophone part (measures 101-104) plays a melodic line with eighth and sixteenth notes, including some grace notes. The Baritone Trumpet part (measures 101-104) plays chords, primarily triads and dyads. The Percussion part (measures 101-104) features a complex rhythmic pattern with accents and a mix of eighth and sixteenth notes. The Electric Bass part (measures 101-104) plays a melodic line with eighth notes and some sixteenth notes. The Tape Samples Brass part (measures 101-104) plays chords. The Synthesizer Strings part (measures 101-104) has a long sustained note in measure 101. The FX 5 part (measures 101-104) plays chords. The Viola part (measures 101-104) plays chords and has a long sustained note in measure 101.

103

105

107

109

Alto Sax.

Bar. Tpt.

Perc.

E. Bass

Tape Smp. Brs

Syn. Str.

FX 5

Vla.

111

113

115

Alto Sax.
 Bar. Tpt.
 Perc.
 E. Bass
 Tape Smp. Brs
 Syn. Str.
 FX 5
 Vla.

117

119

Alto Sax.
Bar. Tpt.
Perc.
E. Bass
Tape Smp. Brs
Syn. Str.
FX 5
Vla.

121

Alto Sax.
Bar. Tpt.
Perc.
E. Bass
Tape Smp. Brs
Syn. Str.
Vla.

123

125

Alto Sax.

Hn.

Bar. Tpt.

Perc.

J. Gtr.

E. Bass

E. Piano

Tape Smp. Brs

Syn. Str.

FX 5

Vla.

Alto Saxophone

Communards - Don't Leave Me This Way

♩ = 120,000000

16

21

27

32

37

42

47

52

55

(C)1993 by Ediroi
(C)1993 by Ediroi

Alto Saxophone

Alto Saxophone

101

104

107

111

114

117

120

Horn in F

Communards - Don't Leave Me This Way

♩ = 120,000000

43 37

83

42

(C)1993 by Ediol
(C)1993 by Ediol

Baroque Trumpet

Communards - Don't Leave Me This Way

$\text{♩} = 120,000,000$

48 7

58

61

64

67

70

73 15 7

(C)1993 by Edirool
(C)1993 by Edirool

Baroque Trumpet

96

100

103

106

109

112

115

118

120

Communards - Don't Leave Me This Way

Percussion

♩ = 120,000000

5

9

13

17

21

25

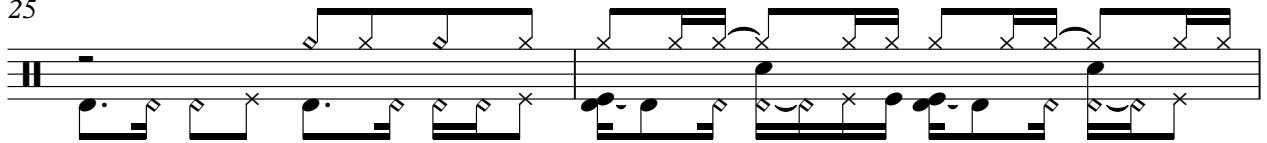

27

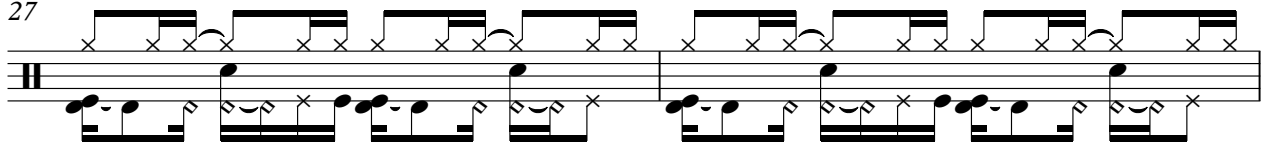

29

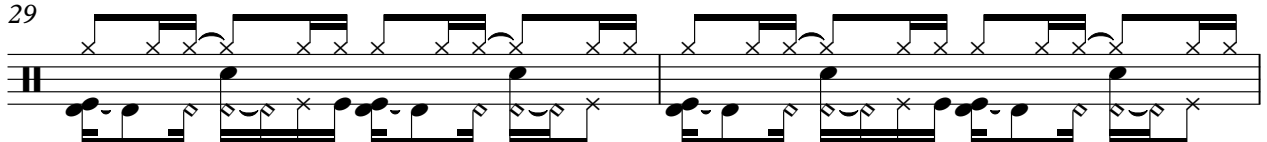

31

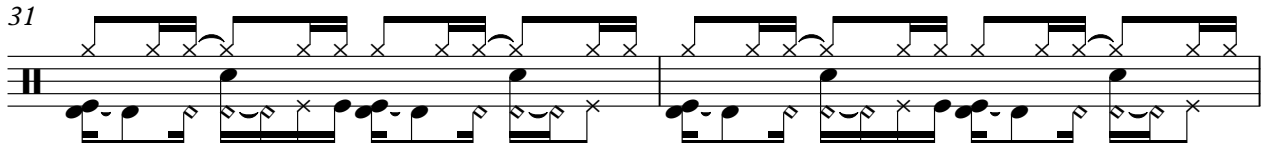

(C)1993 by Ediroi
(C)1993 by Ediroi

V.S.

33

35

37

39

41

43

45

47

49

51

Percussion

53

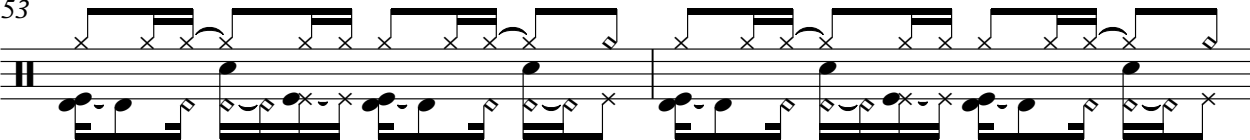

55

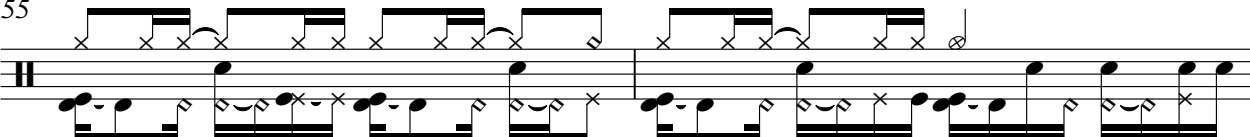

57

59

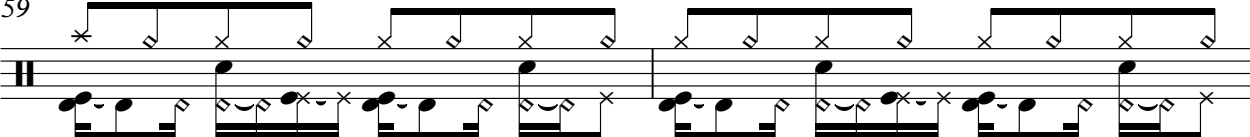

61

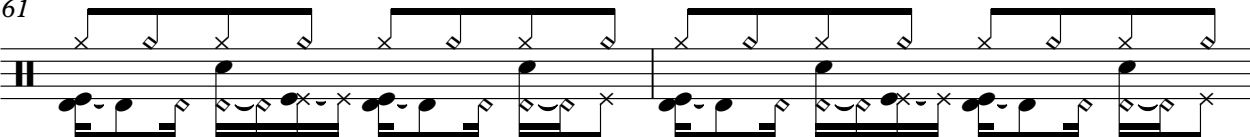

63

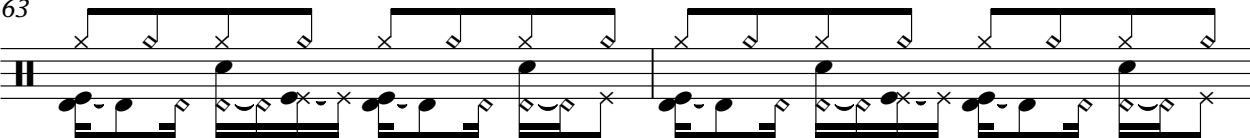

65

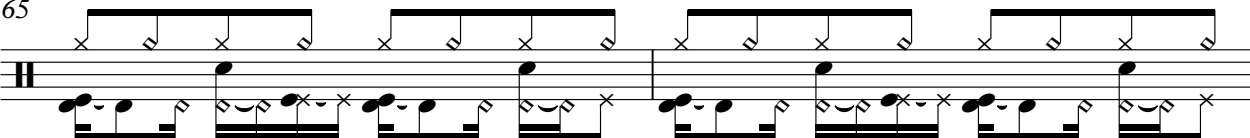

67

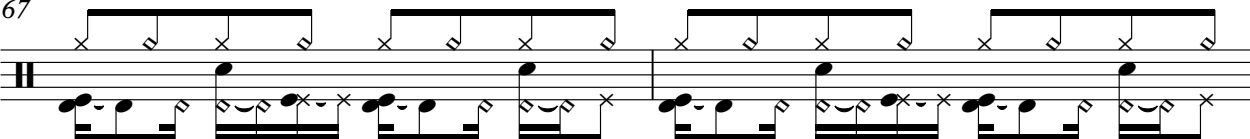

69

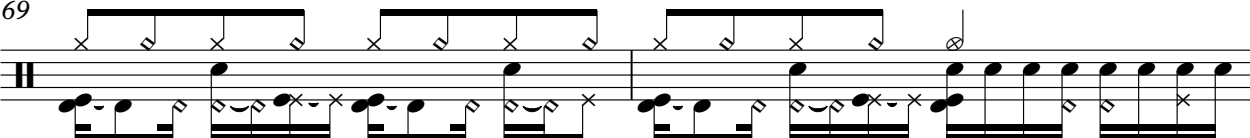

71

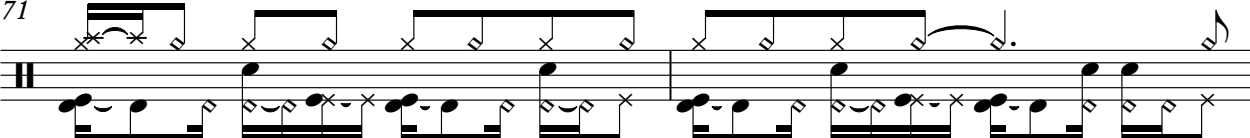

V.S.

93

95

97

99

101

103

105

107

109

111

V.S.

Percussion

113

115

117

119

121

123

125

Communards - Don't Leave Me This Way

Electric Bass

♩ = 120,000000

16

20

23

26

30

33

37

41

45

49

(C)1993 by Edirol
(C)1993 by Edirol

V.S.

53

57

60

63

66

69

73

78

82

86

90

94

97

100

103

106

109

112

115

118

V.S.

121

124

Electric Piano

Communards - Don't Leave Me This Way

♩ = 120,000000

7

12

17

22

28

(C)1993 by Edirol
(C)1993 by Edirol

V.S.

33

38

44

49

54

73

79

84

90

95

Communards - Don't Leave Me This Way
Tape Sampler Keyboard [Brass]

♩ = 120,000000

58

61

64

67

70

25

25

98

101

104

107

(C)1993 by Edirool
(C)1993 by Edirool

V.S.

Tape Sampler Keyboard [Brass]

110

113

116

119

123

Synth Strings

Communards - Don't Leave Me This Way

♩ = 120,000000

17

23

29

34

46

51

56

62

67

70

7

(C)1993 by EdiroI
(C)1993 by EdiroI

Synth Strings

80

86

91

97

103

109

115

121

124

♩ = 120,000000

58

63

69

28

101

108

114

119

6

Viola

Communards - Don't Leave Me This Way

♩ = 120,000000

16

6

22

6

27

31

7

44

6

50

56

63

68

7

(C)1993 by Ediroi
(C)1993 by Ediroi

80

87

92

99

105

111

117

122