

Communards - Never Can Say Goodbye 1

♩ = 130,002380

GLOCKENSPL

SYNTH BASS

BRASS

♩ = 130,002380

SYN STRING

SYN STRING

BRASS

6

GLOCKENSPL

SYNTH BASS

BRASS

SYN STRING

SYN STRING

BRASS

14

SNARE DRUM

BASS DRUM

CLOSED H.H

OPEN HIHAT

SYNTH BASS

BRASS

SYN STRING

SYN STRING

BRASS

CELLO

18

SNARE DRUM

BASS DRUM

CLOSED H.H.

OPEN HIHAT

GLOCKENSPL

SYNTH BASS

BRASS

SYN STRING

SYN STRING

BRASS

CELLO

22

SNARE DRUM

BASS DRUM

CLOSED H.H.

OPEN HIHAT

SYNTH BASS

SYN STRING

SYN STRING

CELLO

26

SNARE DRUM

BASS DRUM

CLOSED H.H.

OPEN HIHAT

SYNTH BASS

SYN STRING

SYN STRING

CELLO

29

SNARE DRUM
BASS DRUM
CLOSED H.H
OPEN HIHAT
SYNTH BASS
SYN STRING
CELLO

31

SNARE DRUM
BASS DRUM
CLOSED H.H
OPEN HIHAT
SYNTH BASS
SYN STRING
CELLO

33

SNARE DRUM
BASS DRUM
CLOSED H.H
OPEN HIHAT
SYNTH BASS
SYN STRING
CELLO

35

SNARE DRUM
BASS DRUM
CLOSED H.H
OPEN HIHAT
SYNTH BASS
SYN STRING
CELLO

37

SNARE DRUM
BASS DRUM
CLOSED H.H
OPEN HIHAT
SYNTH BASS
SYN STRING
CELLO

39

SNARE DRUM
BASS DRUM
CLOSED H.H
OPEN HIHAT
SYNTH BASS
BRASS
SYN STRING
BRASS
CELLO

41

SNARE DRUM

BASS DRUM

CLOSED H.H.

OPEN HIHAT

SYNTH BASS

BRASS

SYN STRING

BRASS

CELLO

43

SNARE DRUM
BASS DRUM
CLOSED H.H
OPEN HIHAT
SYNTH BASS
BRASS
SYN STRING
SYN STRING
BRASS
CELLO

47

SNARE DRUM
BASS DRUM
CLOSED H.H
OPEN HIHAT
SYNTH BASS
SYN STRING
SYN STRING
CELLO

51

SNARE DRUM
BASS DRUM
CLOSED H.H
OPEN HIHAT
SYNTH BASS
SYN STRING
SYN STRING
CELLO

54

SNARE DRUM
BASS DRUM
CLOSED H.H
OPEN HIHAT
SYNTH BASS
SYN STRING
CELLO

56

SNARE DRUM
BASS DRUM
CLOSED H.H
OPEN HIHAT
SYNTH BASS
SYN STRING
CELLO

58

SNARE DRUM
BASS DRUM
CLOSED H.H
OPEN HIHAT
SYNTH BASS
SYN STRING
CELLO

60

SNARE DRUM
BASS DRUM
CLOSED H.H
OPEN HIHAT
SYNTH BASS
SYN STRING
CELLO

62

SNARE DRUM
BASS DRUM
CLOSED H.H
OPEN HIHAT
SYNTH BASS
BRASS
SYN STRING
CELLO

64

SNARE DRUM
BASS DRUM
CLOSED H.H
OPEN HIHAT
SYNTH BASS
BRASS
SYN STRING
BRASS
CELLO

66

SNARE DRUM
BASS DRUM
CLOSED H.H
OPEN HIHAT
SYNTH BASS
BRASS
SYN STRING
BRASS
CELLO

69

SNARE DRUM
BASS DRUM
CLOSED H.H
OPEN HIHAT
SYNTH BASS
BRASS
SYN STRING
BRASS
CELLO

72

SNARE DRUM
BASS DRUM
CLOSED H.H
OPEN HIHAT
SYNTH BASS
BRASS
SYN STRING
BRASS
CELLO

74

SNARE DRUM

BASS DRUM

CLOSED H.H.

OPEN HIHAT

GLOCKENSPL

SYNTH BASS

BRASS

SYN STRING

BRASS

CELLO

76

SNARE DRUM
BASS DRUM
CLOSED H.H
OPEN HIHAT
SYNTH BASS
BRASS
SYN STRING
BRASS
CELLO

78

SNARE DRUM
BASS DRUM
CLOSED H.H
OPEN HIHAT
SYNTH BASS
BRASS
SYN STRING
BRASS
CELLO

80

SNARE DRUM

BASS DRUM

CLOSED H.H

OPEN HIHAT

SYNTH BASS

BRASS

SYN STRING

BRASS

CELLO

82

SNARE DRUM

BASS DRUM

CLOSED H.H

OPEN HIHAT

GLOCKENSPL

SYNTH BASS

BRASS

SYN STRING

SYN STRING

BRASS

CELLO

85

SNARE DRUM
BASS DRUM
CLOSED H.H
OPEN HIHAT
SYNTH BASS
BRASS
SYN STRING
SYN STRING
CELLO

89

SNARE DRUM
BASS DRUM
CLOSED H.H
OPEN HIHAT
SYNTH BASS
BRASS
SYN STRING
SYN STRING
CELLO

92

SNARE DRUM
BASS DRUM
CLOSED H.H
OPEN HIHAT
SYNTH BASS
BRASS
SYN STRING
CELLO

94

SNARE DRUM
BASS DRUM
CLOSED H.H
OPEN HIHAT
SYNTH BASS
BRASS
SYN STRING
CELLO

96

SNARE DRUM
BASS DRUM
CLOSED H.H
OPEN HIHAT
SYNTH BASS
BRASS
SYN STRING
CELLO

98

SNARE DRUM
BASS DRUM
CLOSED H.H
OPEN HIHAT
SYNTH BASS
BRASS
SYN STRING
CELLO

100

SNARE DRUM
BASS DRUM
CLOSED H.H
OPEN HIHAT
SYNTH BASS
BRASS
SYN STRING
CELLO

102

SNARE DRUM
BASS DRUM
CLOSED H.H
OPEN HIHAT
SYNTH BASS
BRASS
SYN STRING
CELLO

104

SNARE DRUM
BASS DRUM
CLOSED H.H
OPEN HIHAT
SYNTH BASS
BRASS
SYN STRING
BRASS
CELLO

106

SNARE DRUM
BASS DRUM
CLOSED H.H
OPEN HIHAT
SYNTH BASS
BRASS
SYN STRING
BRASS
CELLO

108

SNARE DRUM
BASS DRUM
CLOSED H.H
OPEN HIHAT
SYNTH BASS
SYN STRING
CELLO

110

SNARE DRUM
BASS DRUM
CLOSED H.H
OPEN HIHAT
SYNTH BASS
SYN STRING
CELLO

112

SNARE DRUM
BASS DRUM
CLOSED H.H
OPEN HIHAT
SYNTH BASS
SYN STRING
CELLO

114

SNARE DRUM
BASS DRUM
CLOSED H.H
OPEN HIHAT
SYNTH BASS
SYN STRING
CELLO

116

SNARE DRUM
BASS DRUM
CLOSED H.H
OPEN HIHAT
SYNTH BASS
SYN STRING
CELLO

118

SNARE DRUM
BASS DRUM
CLOSED H.H
OPEN HIHAT
SYNTH BASS
SYN STRING
CELLO

120

SNARE DRUM
BASS DRUM
CLOSED H.H
OPEN HIHAT
SYNTH BASS
SYN STRING
CELLO

122

SNARE DRUM
BASS DRUM
CLOSED H.H
OPEN HIHAT
SYNTH BASS
SYN STRING
CELLO

124

126

128

SNARE DRUM
BASS DRUM
CLOSED H.H
OPEN HIHAT
SYNTH BASS
BRASS
SYN STRING
BRASS
CELLO

130

SNARE DRUM
BASS DRUM
CLOSED H.H
OPEN HIHAT
SYNTH BASS
BRASS
SYN STRING
BRASS
CELLO

133

SNARE DRUM
BASS DRUM
CLOSED H.H
OPEN HIHAT
SYNTH BASS
BRASS
SYN STRING
BRASS
CELLO

136

SNARE DRUM
BASS DRUM
CLOSED H.H
OPEN HIHAT
SYNTH BASS
BRASS
SYN STRING
BRASS
CELLO

138

SNARE DRUM

BASS DRUM

CLOSED H.H

OPEN HIHAT

GLOCKENSPL

SYNTH BASS

BRASS

SYN STRING

BRASS

CELLO

140

SNARE DRUM
BASS DRUM
CLOSED H.H
OPEN HIHAT
SYNTH BASS
BRASS
SYN STRING
BRASS
CELLO

143

SNARE DRUM
BASS DRUM
CLOSED H.H
OPEN HIHAT
SYNTH BASS
BRASS
SYN STRING
BRASS
CELLO

145

SNARE DRUM

BASS DRUM

CLOSED H.H.

OPEN HIHAT

SYNTH BASS

BRASS

SYN STRING

BRASS

CELLO

147

SNARE DRUM

BASS DRUM

CLOSED H.H.

OPEN HIHAT

GLOCKENSPL

SYNTH BASS

BRASS

SYN STRING

BRASS

CELLO

150

SNARE DRUM
BASS DRUM
CLOSED H.H
OPEN HIHAT
SYNTH BASS
BRASS
SYN STRING
BRASS
CELLO

152

SNARE DRUM
BASS DRUM
CLOSED H.H
OPEN HIHAT
SYNTH BASS
BRASS
SYN STRING
BRASS
CELLO

154

SNARE DRUM

BASS DRUM

CLOSED H.H

OPEN HIHAT

GLOCKENSPL

SYNTH BASS

BRASS

SYN STRING

BRASS

CELLO

156

SNARE DRUM
BASS DRUM
CLOSED H.H
OPEN HIHAT
SYNTH BASS
BRASS
SYN STRING
BRASS
CELLO

159

SNARE DRUM
BASS DRUM
CLOSED H.H
OPEN HIHAT
SYNTH BASS
BRASS
SYN STRING
BRASS
CELLO

161

SNARE DRUM

BASS DRUM

CLOSED H.H.

OPEN HIHAT

SYNTH BASS

BRASS

SYN STRING

BRASS

CELLO

163

SNARE DRUM

BASS DRUM

CLOSED H.H.

OPEN HIHAT

GLOCKENSPL

SYNTH BASS

BRASS

SYN STRING

BRASS

CELLO

SNARE DRUM

Communards - Never Can Say Goodbye 1

♩ = 130,002380

9

13

19

25

31

37

42

48

54

60

V.S.

BASS DRUM

Communards - Never Can Say Goodbye 1

♩ = 130,002380
10

15

21

27

33

39

45

51

57

63

V.S.

2

BASS DRUM

69

75

81

87

93

99

105

111

117

123

CLOSED H.H

Communards - Never Can Say Goodbye 1

♩ = 130,002380

11

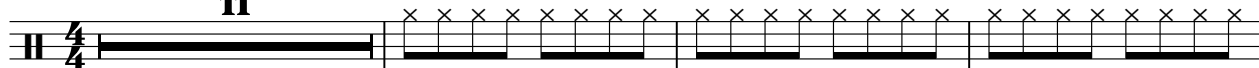

15

19

23

27

31

35

39

43

47

V.S.

CLOSED H.H

51

55

59

63

67

71

75

79

83

87

91

95

99

103

107

111

115

119

123

127

V.S.

CLOSED H.H

131

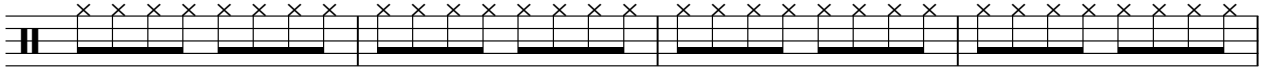

135

139

143

147

151

155

159

162

OPEN HIHAT

Communards - Never Can Say Goodbye 1

♩ = 130,002380

11

15

20

25

30

35

40

45

50

55

V.S.

110

115

120

125

130

135

140

145

150

155

V.S.

4

OPEN HIHAT

160

♩ = 130,002380

3

7

11

7

20

55

7

83

55

140

7

7

155

7

38

40

42

45

49

52

54

56

58

60

62

64

66

68

70

72

74

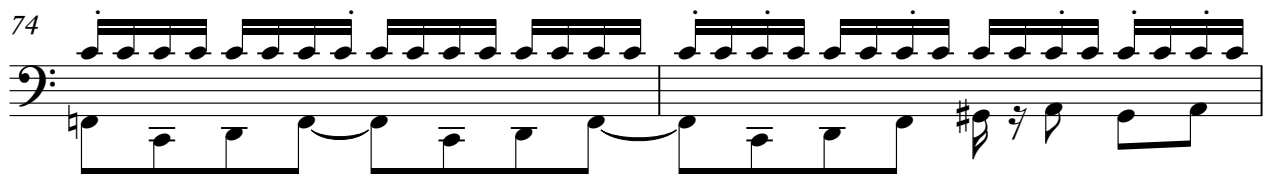

76

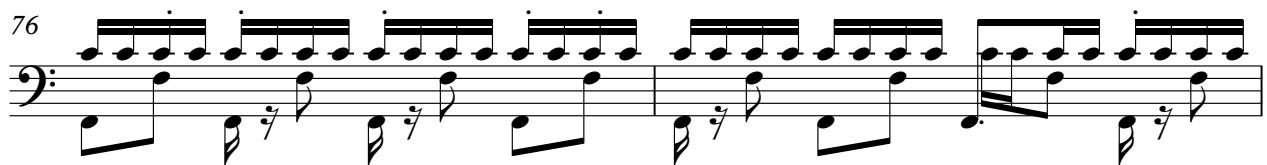

78

80

V.S.

SYNTH BASS

82

84

88

92

94

96

98

100

102

104

SYNTH BASS

106

108

110

112

114

116

118

120

122

124

V.S.

126

128

130

132

134

136

138

140

142

144

SYNTH BASS

146

148

150

152

154

156

158

160

162

BRASS

Communards - Never Can Say Goodbye 1

♩ = 130,002380

3

9

14

19

19

42

19

65

71

76

V.S.

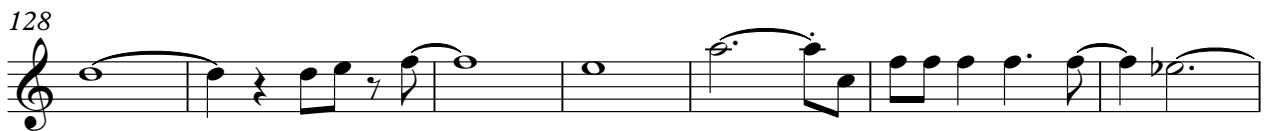

BRASS

146

151

156

161

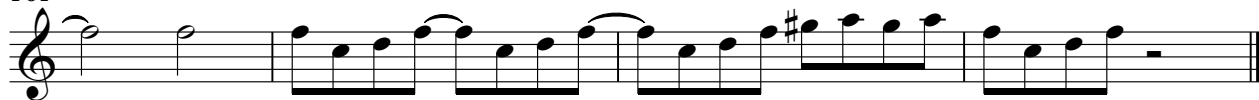

SYN STRING

Communards - Never Can Say Goodbye 1

♩ = 130,002380

3

9

15

21

28

35

42

49

56

63

V.S.

69

75

81

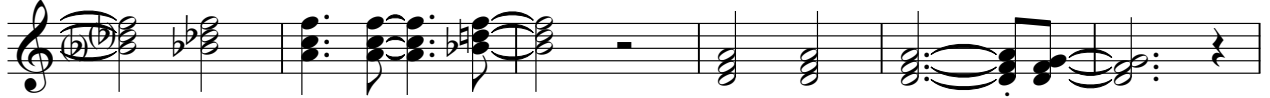

87

94

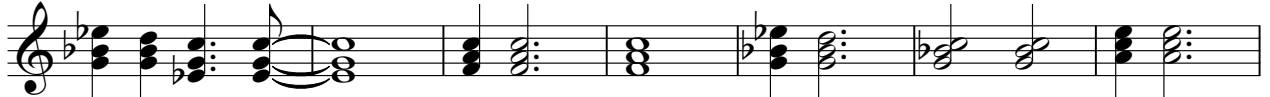

101

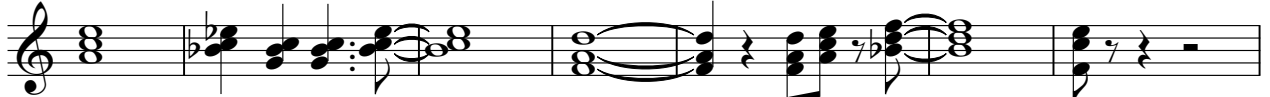

108

115

123

130

SYN STRING

136

142

148

154

160

SYN STRING

Communards - Never Can Say Goodbye 1

♩ = 130,002380

3

10

17

2

26

16

49

32

86

73

Communards - Never Can Say Goodbye 1

BRASS

♩ = 130,002380

3

9

15

20

20

44

20

68

74

80

20

104

20

BRASS

128

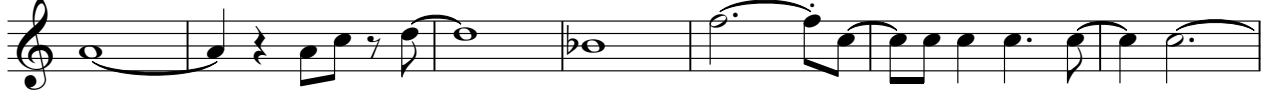

135

141

147

153

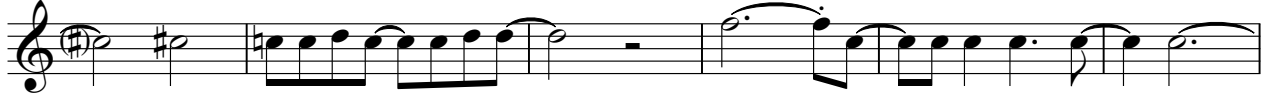

159

163

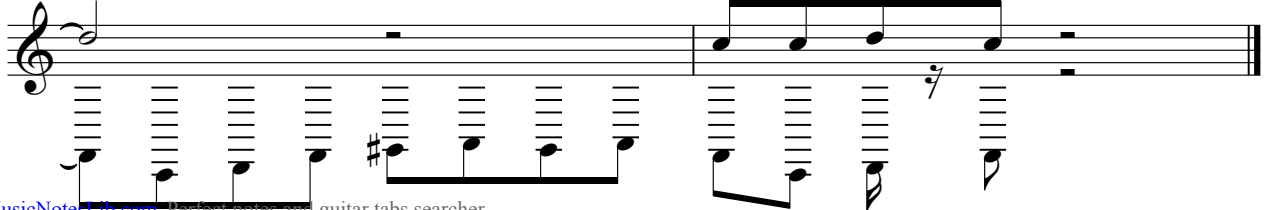

Communards - Never Can Say Goodbye 1

CELLO

♩ = 130,002380
11

17

24

31

38

45

52

59

66

71

CELLO

76

82

89

97

105

112

119

126

132

138

CELLO

145

152

159
