

Como Perry - It`S Impossible

♩ = 64,000000

Soloist

Drums

Melody

Piano

Guitar

Bass

♩ = 64,000000

Strings

2

9 3

Drums

Melody

Piano

Guitar

Bass

Strings

11

Drums

Melody

Piano

Guitar

Bass

Strings

4

18 5

Drums

Melody

Piano

Guitar

Bass

Strings

20

Drums

Melody

Piano

Guitar

Bass

Strings

6

23

Drums

Melody

Piano

Guitar

Bass

Strings

25

Drums

Melody

Piano

Guitar

Bass

Strings

28

Drums

Melody

Piano

Guitar

Bass

Strings

30

Drums

Melody

Piano

Guitar

Bass

Strings

33

36

38

Soloist

Drums

Piano

Guitar

Bass

Strings

40

Soloist

Drums

Piano

Guitar

Bass

Strings

42

44

46

48

50

Soloist

Drums

Melody

Piano

Guitar

Bass

Strings

52

Drums

Melody

Piano

Guitar

Bass

Strings

54 13

Drums

Melody

Piano

Guitar

Bass

Strings

56

Drums

Melody

Piano

Guitar

Bass

Strings

58

Drums

Melody

Piano

Guitar

Bass

Strings

61

Drums

Melody

Piano

Guitar

Bass

Strings

63 15

Drums

Melody

Piano

Guitar

Bass

Strings

65

Drums

Melody

Piano

Guitar

Bass

Strings

Como Perry - It'S Impossible

Soloist

♩ = 64,000000

33

36

39

42

45

48

21

Detailed description of the musical score: The score is written for a soloist in 4/4 time. The tempo is marked as ♩ = 64,000000. The key signature has one sharp (F#). The score is divided into six systems. The first system (measures 33-35) begins with a whole rest, followed by a measure of a whole note, and then a measure with a triplet of eighth notes. The second system (measures 36-38) is highly rhythmic, featuring many sixteenth notes and triplets. The third system (measures 39-41) contains several triplet markings. The fourth system (measures 42-44) continues with more triplet markings. The fifth system (measures 45-47) has a triplet and a measure with a triplet of eighth notes. The sixth system (measures 48-50) ends with a triplet and a final measure with a whole rest and a '21' marking.

Como Perry - It'S Impossible

Drums

♩ = 64,000000

V.S.

Drums

32

35

38

41

44

47

50

53

56

59

62 **Drums** 3

65

68

Como Perry - It'S Impossible

Melody

♩ = 64,000000

6

11

15

19

23

28

31

16

2

Melody

50

55

59

63

66

Como Perry - It'S Impossible

Piano

♩ = 64,000000

V.S.

23

26

29

33

38

41

44

48

52

56

60

65

V.S.

68

Como Perry - It'S Impossible

Guitar

♩ = 64,000000

2

6

10

14

18

22

26

30

34

38

V.S.

42

46

50

54

58

62

66

68

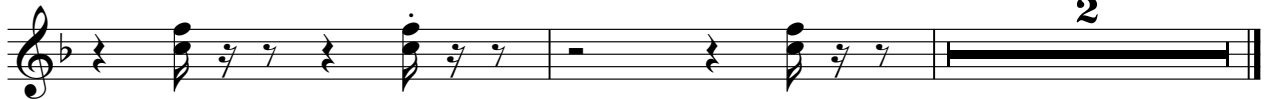

Como Perry - It'S Impossible

Strings

♩ = 64,000000

2

9

16

21

27

32

38

45

52

57

V.S.

2

Strings

63

67
