

Compagnie Crole - C'EST Z

♩ = 160,000000 ♩ = 55,000004

Standard

Steel-Str. Gt.

Overdrive Gt.

Fretless Bs.

Choir Aahs

E.Piano 1

E.Piano 1

Reverse Cymbal

Strings

Strings

Strings

♩ = 160,000000 ♩ = 55,000004

9

Standard

Steel-Str.Gt.

Fretless Bs.

E.Piano 1

E.Piano 1

Strings

Strings

Strings

11

Standard

Steel-Str.Gt.

Fretless Bs.

E.Piano 1

E.Piano 1

Strings

Strings

Strings

13

Standard

Steel-Str.Gt.

Fretless Bs.

E.Piano 1

E.Piano 1

Strings

Strings

Strings

15

Standard

Steel-Str.Gt.

Fretless Bs.

E.Piano 1

Strings

Strings

Strings

17

Standard

Steel-Str.Gt.

Fretless Bs.

E.Piano 1

E.Piano 1

Strings

Strings

Strings

19

Standard

Steel-Str.Gt.

Fretless Bs.

E.Piano 1

E.Piano 1

Strings

Strings

Strings

21

Standard

Steel-Str.Gt.

Fretless Bs.

Choir Aahs

E.Piano 1

E.Piano 1

Strings

Strings

Strings

24

Standard

Steel-Str.Gt.

Fretless Bs.

E.Piano 1

Strings

Strings

Strings

26

Standard

Steel-Str.Gt.

Fretless Bs.

E.Piano 1

Strings

Strings

Strings

28

Standard

Steel-Str.Gt.

Fretless Bs.

E.Piano 1

Strings

Strings

Strings

30

Standard

Steel-Str.Gt.

Fretless Bs.

E.Piano 1

E.Piano 1

Strings

Strings

Strings

32

Standard

Steel-Str.Gt.

Fretless Bs.

E.Piano 1

E.Piano 1

Strings

Strings

Strings

34

Standard

Steel-Str. Gt.

Overdrive Gt.

Fretless Bs.

E.Piano 1

E.Piano 1

Strings

Strings

Strings

Standard

Steel-Str. Gt.

Overdrive Gt.

Fretless Bs.

E.Piano 1

E.Piano 1

Strings

Strings

Strings

38

Standard

Steel-Str.Gt.

Fretless Bs.

Choir Aahs

E.Piano 1

E.Piano 1

Strings

Strings

Strings

40

Standard

Steel-Str.Gt.

Fretless Bs.

E.Piano 1

Strings

Strings

Strings

43

Standard

Steel-Str.Gt.

Fretless Bs.

E.Piano 1

E.Piano 1

Strings

Strings

Strings

45

Standard

Steel-Str.Gt.

Fretless Bs.

E.Piano 1

E.Piano 1

Strings

Strings

Strings

47

Standard

Steel-Str.Gt.

Fretless Bs.

E.Piano 1

E.Piano 1

Strings

Strings

Strings

49

Standard

Steel-Str.Gt.

Fretless Bs.

E.Piano 1

E.Piano 1

Strings

Strings

Strings

51

Standard

Steel-Str.Gt.

Fretless Bs.

E.Piano 1

E.Piano 1

Strings

Strings

Strings

53

Standard

Steel-Str.Gt.

Fretless Bs.

E.Piano 1

E.Piano 1

Strings

Strings

Strings

55

Standard

Steel-Str.Gt.

Fretless Bs.

E.Piano 1

E.Piano 1

Strings

Strings

Strings

57

Standard

Steel-Str.Gt.

Fretless Bs.

E.Piano 1

E.Piano 1

Strings

Strings

Strings

Standard

Steel-Str. Gt.

Fretless Bs.

E.Piano 1

E.Piano 1

Strings

Strings

Strings

Compagnie Crole - C'EST Z

Standard

♩ = 160,00000055,000004

V.S.

37

40

43

45

48

51

53

56

58

♩ = 160,000000 ♩ = 55,000004

5

8

11

14

20

24

29

34

38

43

46

49

52

56

58

Overdrive Gt.

Compagnie Crole - C'EST Z

♩ = 160,000000 = 55,000004

28

34

3

3

36

3

37

23

Compagnie Crole - C'EST Z

Fretless Bs.

$\text{♩} = 160,000000 \quad \text{♩} = 55,000004$

5

10

14

18

22

27

31

34

37

V.S.

40

43

46

49

52

55

57

Choir Aahs

Compagnie Crole - C`EST Z

♩ = 160,000000 ♩ = 55,000004

4 **15**

22

15 **22**

E.Piano 1

Compagnie Crole - C'EST Z

♩ = 160,000000 ♩ = 55,000004

4

7

13

15

17

19

21

V.S.

26

28

30

32

34

36

38

41

44

46

48

50

52

54

56

58

♩ = 160,000000 55,000004

8

11

13

21

32

36

4

E.Piano 1

Reverse Cymbal

Compagnie Crole - C`EST Z

♪ = 160,000000 ♪ = 55,000004

59

Compagnie Crole - C'EST Z

Strings

♩ = 160,00000055,000004

V.S.

2

40

Strings

44

47

50

53

56

58

43

46

49

52

56

58

Compagnie Crole - C'EST Z

Strings

♩ = 160,0000000055,000004

5

10

14

17

20

25

28

31

34

V.S.

Strings

37

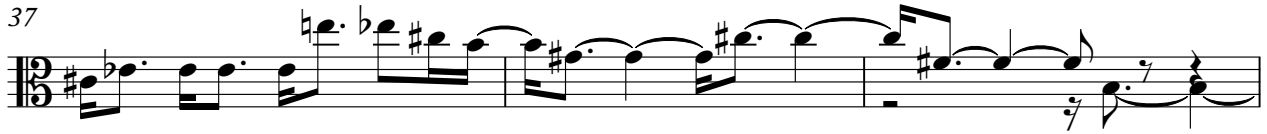

40

44

47

50

53

56

58

