

Computer Game`sComputer Games Muziek - Twilight Medley

♩ = 120,000000

MOUTH 6

MOUTH 9

THIS SONG 11

MOUTH 13

PRG.CHANGE 15

THIS SONG

HAS MANY

HAS MANY

17

MOUTH

PRG.CHANGE

THIS SONG

HAS MANY

19

MOUTH

PRG.CHANGE

THIS SONG

HAS MANY

21

MOUTH

PRG.CHANGE

THIS SONG

HAS MANY

ON THIS

23

MOUTH

PRG.CHANGE

THIS SONG

HAS MANY

ON THIS

25

MOUTH

PRG.CHANGE

THIS SONG

HAS MANY

ON THIS

27

MOUTH

PRG.CHANGE

THIS SONG

HAS MANY

ON THIS

29

MOUTH

PRG.CHANGE

THIS SONG

31

MOUTH

PRG.CHANGE

THIS SONG

33

MOUTH

PRG.CHANGE

THIS SONG

35

MOUTH

PRG.CHANGE

THIS SONG

HAS MANY

37

MOUTH

THIS SONG

HAS MANY

40

MOUTH

THIS SONG

HAS MANY

42

MOUTH

THIS SONG

HAS MANY

44

MOUTH

THIS SONG

HAS MANY

3

3

46

MOUTH

THIS SONG

HAS MANY

3

3

48

MOUTH

THIS SONG

HAS MANY

3

3

50

MOUTH

THIS SONG

HAS MANY

3

3

52

MOUTH

THIS SONG

3

54

MOUTH

PRG.CHANGE

THIS SONG

3

MOUTH

PRG.CHANGE

THIS SONG

HAS MANY

PRG.CHANGE

THIS SONG

HAS MANY

ON THIS

PRG.CHANGE

THIS SONG

HAS MANY

ON THIS

PRG.CHANGE

THIS SONG

HAS MANY

ON THIS

65

PRG.CHANGE

THIS SONG

HAS MANY

ON THIS

67

PRG.CHANGE

THIS SONG

HAS MANY

ON THIS

70

PRG.CHANGE

THIS SONG

HAS MANY

ON THIS

72

PRG.CHANGE

THIS SONG

HAS MANY

ON THIS

74

PRG.CHANGE

THIS SONG

HAS MANY

ON THIS

76

PRG.CHANGE

THIS SONG

HAS MANY

ON THIS

78

PRG.CHANGE

THIS SONG

HAS MANY

ON THIS

80

PRG.CHANGE

THIS SONG

HAS MANY

ON THIS

82

PRG.CHANGE

THIS SONG

HAS MANY

ON THIS

84

THIS SONG

ON THIS

86

THIS SONG

ON THIS

89

PRG.CHANGE

THIS SONG

HAS MANY

ON THIS

91

PRG.CHANGE

THIS SONG

HAS MANY

ON THIS

93

PRG.CHANGE

THIS SONG

HAS MANY

ON THIS

95

PRG.CHANGE

THIS SONG

HAS MANY

ON THIS

97

PRG.CHANGE

THIS SONG

HAS MANY

ON THIS

100

PRG.CHANGE

THIS SONG

HAS MANY

ON THIS

102

PRG.CHANGE

THIS SONG

HAS MANY

ON THIS

104

PRG.CHANGE

THIS SONG

HAS MANY

ON THIS

106

PRG.CHANGE

THIS SONG

HAS MANY

ON THIS

107

PRG.CHANGE

THIS SONG

HAS MANY

ON THIS

109

PRG.CHANGE

THIS SONG

HAS MANY

ON THIS

111

PRG.CHANGE

THIS SONG

HAS MANY

ON THIS

113

PRG.CHANGE

THIS SONG

HAS MANY

ON THIS

115

PRG.CHANGE

THIS SONG

HAS MANY

ON THIS

117

PRG.CHANGE

THIS SONG

HAS MANY

ON THIS

119

PRG.CHANGE

THIS SONG

HAS MANY

ON THIS

121

PRG.CHANGE

THIS SONG

HAS MANY

ON THIS

123

PRG.CHANGE

THIS SONG

HAS MANY

ON THIS

MOUTH THIS SONG HAS MANY ON THIS

MOUTH THIS SONG

MOUTH THIS SONG

MOUTH THIS SONG

MOUTH THIS SONG HAS MANY

MOUTH THIS SONG HAS MANY

MOUTH THIS SONG HAS MANY

138

MOUTH

THIS SONG

HAS MANY

140

MOUTH

THIS SONG

HAS MANY

142

MOUTH

THIS SONG

HAS MANY

144

MOUTH

THIS SONG

HAS MANY

146

MOUTH

THIS SONG

HAS MANY

148

MOUTH

THIS SONG

151

MOUTH

PRG.CHANGE

THIS SONG

HAS MANY

ON THIS

154

MOUTH

PRG.CHANGE

THIS SONG

HAS MANY

ON THIS

157

MOUTH

THIS SONG

HAS MANY

159

MOUTH

THIS SONG

HAS MANY

161

MOUTH

THIS SONG

HAS MANY

163

MOUTH

PRG.CHANGE

THIS SONG

HAS MANY

165

MOUTH

PRG.CHANGE

THIS SONG

HAS MANY

167

MOUTH

PRG.CHANGE

THIS SONG

HAS MANY

169

MOUTH

THIS SONG

HAS MANY

ON THIS

171

MOUTH

THIS SONG

HAS MANY

ON THIS

173

MOUTH

THIS SONG

HAS MANY

ON THIS

175

MOUTH

THIS SONG

HAS MANY

177

MOUTH

THIS SONG

HAS MANY

179 19

MOUTH

PRG.CHANGE

THIS SONG

HAS MANY

181

MOUTH

PRG.CHANGE

THIS SONG

HAS MANY

183

MOUTH

PRG.CHANGE

THIS SONG

HAS MANY

185

MOUTH

THIS SONG

187

MOUTH

PRG.CHANGE

THIS SONG

HAS MANY

LISTEN AND

ON THIS

KEEP YOUR

TRACKS

189

MOUTH

THIS SONG

HAS MANY

LISTEN AND

ON THIS

KEEP YOUR

191

MOUTH

THIS SONG

HAS MANY

LISTEN AND

ON THIS

KEEP YOUR

193

MOUTH

THIS SONG

HAS MANY

LISTEN AND

ON THIS

KEEP YOUR

195

MOUTH

PRG.CHANGE

THIS SONG

HAS MANY

LISTEN AND

ON THIS

KEEP YOUR

197

MOUTH

PRG.CHANGE

THIS SONG

HAS MANY

LISTEN AND

KEEP YOUR

199

MOUTH

PRG.CHANGE

THIS SONG

HAS MANY

LISTEN AND

KEEP YOUR

201

MOUTH

PRG.CHANGE

THIS SONG

HAS MANY

LISTEN AND

ON THIS

KEEP YOUR

203

MOUTH

PRG.CHANGE

THIS SONG

HAS MANY

LISTEN AND

ON THIS

KEEP YOUR

206

MOUTH

PRG.CHANGE

THIS SONG

HAS MANY

LISTEN AND

KEEP YOUR

208

MOUTH

PRG.CHANGE

THIS SONG

HAS MANY

LISTEN AND

KEEP YOUR

210

MOUTH

PRG.CHANGE

THIS SONG

HAS MANY

LISTEN AND

KEEP YOUR

212

MOUTH

PRG.CHANGE

THIS SONG

HAS MANY

=====

LISTEN AND

KEEP YOUR

TRACKS

214

MOUTH

PRG.CHANGE

THIS SONG

HAS MANY

=====

LISTEN AND

TRACKS

216

MOUTH

PRG.CHANGE

THIS SONG

HAS MANY

=====

LISTEN AND

TRACKS

218

MOUTH

PRG.CHANGE

THIS SONG

HAS MANY

=====

LISTEN AND

TRACKS

220

MOUTH

PRG.CHANGE

THIS SONG

HAS MANY

LISTEN AND

KEEP YOUR

TRACKS

Detailed description of the musical score for measures 220-221: The score is written for guitar and includes lyrics. The MOUTH staff uses a rhythmic notation with 'x' marks for fretted notes and slurs. The PRG.CHANGE staff is a single treble clef staff with rests. The THIS SONG and HAS MANY staves are treble clef staves with chords and notes. The LISTEN AND staff is a bass clef staff with notes and slurs. The KEEP YOUR and TRACKS staves are treble clef staves with complex rhythmic patterns, including many triplets and slurs.

222

MOUTH

THIS SONG

HAS MANY

LISTEN AND

KEEP YOUR

Detailed description of the musical score for measures 222-223: The score continues from the previous page. The MOUTH staff uses rhythmic notation with 'x' marks. The THIS SONG and HAS MANY staves are treble clef staves with chords and notes. The LISTEN AND staff is a bass clef staff with notes and slurs. The KEEP YOUR staff is a treble clef staff with complex rhythmic patterns, including many triplets and slurs.

224

MOUTH

THIS SONG

HAS MANY

LISTEN AND

KEEP YOUR

226

MOUTH

PRG.CHANGE

THIS SONG

HAS MANY

LISTEN AND

ON THIS

KEEP YOUR

TRACKS

MOUTH

PRG.CHANGE

THIS SONG

HAS MANY

=====

LISTEN AND

ON THIS

KEEP YOUR

TRACKS

MOOUTH

♩ = 120,000000

2

6

10

14

18

22

26

29

32

35

V.S.

MOUTH

37

39

41

43

45

47

49

52

56

67

126

MOUTH

129

131

133

135

138

140

142

144

146

148

V.S.

MOUTH

151

3 6 3 3

154

3 3 3 3 3

157

3 3 3 3

159

3 3 3 3

161

3 3 3 3

163

3 3 3 3

165

3 3 3 3

167

3 3 3 3

169

3 3 3

172

3 3 3

MOUTH

174

176

178

180

183

185

188

193

197

200

V.S.

6

MOUTH

205

208

210

212

214

217

220

223

226

♩ = 120,000000
10

13

15

17

19

21

23

25

27

29

V.S.

PRG.CHANGE

31

3

33

3

35

19

3

56

3

58

2

3

63

3

67

3

71

3

75

3

79

3

83 **7** 

93 

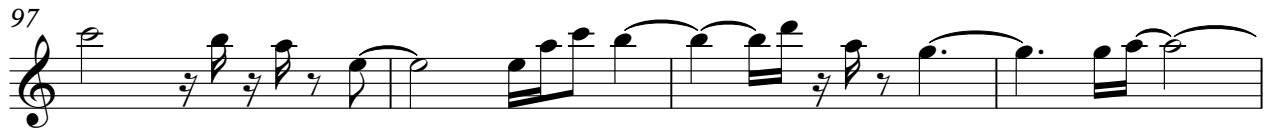
97 

101 

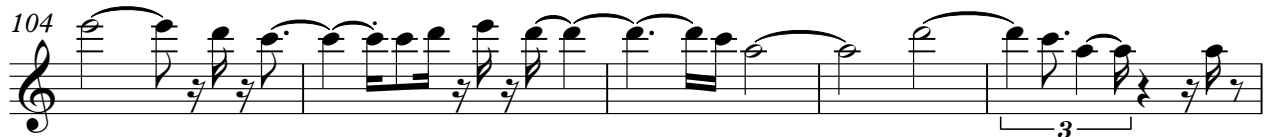
104 

109 

113 

116 

120 

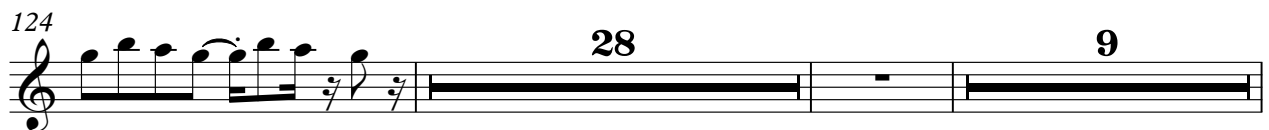
124 **28**  **9**

163

167

181

187

199

204

209

212

218

THIS SONG

Computer Game`sComputer Games Muziek - Twilight M

♩ = 120,000000
6

9
11
13
15
17
19
21
23
25

V.S.

THIS SONG

THIS SONG

V.S.

THIS SONG

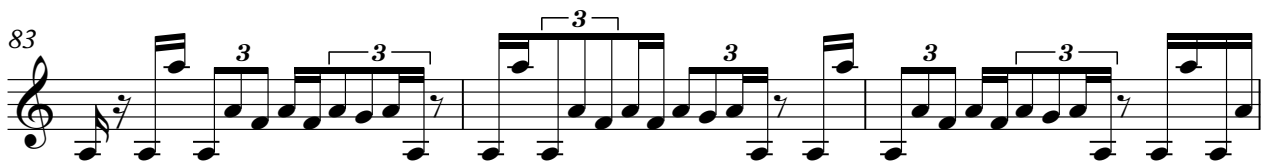
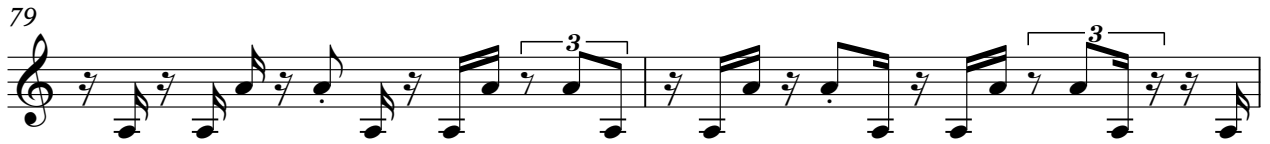

98

100

102

104

107

109

112

114

116

119

V.S.

THIS SONG

121

123

125

128

131

134

136

139

142

145

148

151

154

156

158

160

162

164

166

168

V.S.

THIS SONG

193

195

197

199

202

207

210

212

215

218

V.S.

221

224

227

HAS MANY

Computer Game`sComputer Games Muziek - Twilight M

♩ = 120,000000

12

3

17

3

23

3

28

7

3

39

3

44

3

3

49

3

6

57

3

2

HAS MANY

61

67

74

81

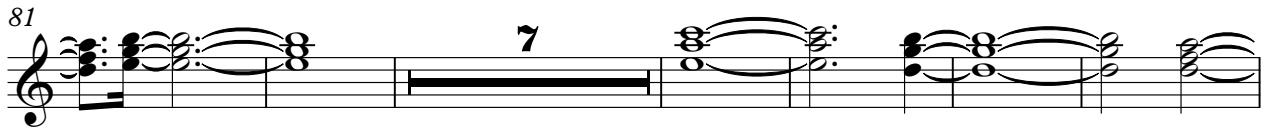

94

102

110

117

124

136

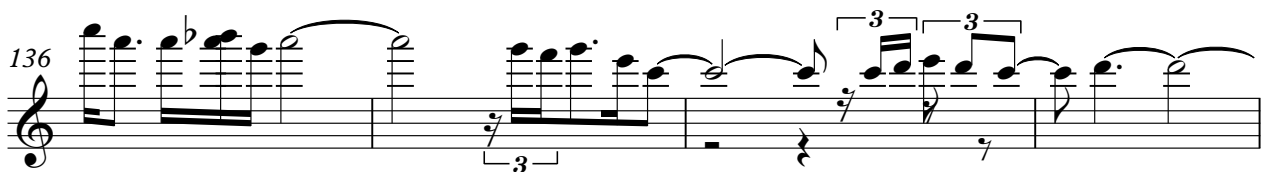

140 HAS MANY 3

144 3 3

148 5 3 3

159 3

163 3 3

167 2 3

173 3 3

176 3 3

180 3 3

182 3 3

223

226

Computer Game`sComputer Games Muziek - Twilight M

=====

♩ = 120,000000

186 25

214

219

5 2

♩ = 120,000000

186

189

194

197

199

202

207

211

215

220

V.S.

2

LISTEN AND

224

227

♩ = 120,000000

20

25

29

58

2

62

65

68

71

74

76

78

V.S.

V.S.

ON THIS

122

124

126

27

15

170

172

13

187

191

193

195

6

204

22

228

♩ = 120,000000

186

188

190

192

194

196

198

200

202

204

V.S.

KEEP YOUR

206

208

210

213

221

223

225

227

TRACKS

Computer Game`sComputer Games Muziek - Twilight M

♩ = 120,000000

186

25

4/4

213

219

5

2