

Computer Game`sFrom the game ``Descent`` - LEVEL10

♩ = 37,368484

Percussion

Percussion

Electric Guitar

Electric Bass

5-string Electric Bass

Synth Bass

2

Perc.

Perc.

E. Gtr.

E. Bass

E. Bass

S. Bass

2

5

4

11

13

14

15

19

Perc. Perc. E. Gtr. E. Gtr. E. Gtr. E. Bass E. Bass S. Bass Pad 5 FX 8

20

21

Perc. 6 6 6 6

Perc. 6 6 6 6

E. Gtr. 3 3 3 3

E. Gtr. 3 3 3 3

E. Bass 3 3 3 3

S. Bass 3 3 3 3

22

Perc. 6 6 6 6

Perc. 6 6 6 6

E. Gtr. 3 3 3 3

E. Gtr. 3 3 3 3

E. Bass 3 3 3 3

S. Bass 3 3 3 3

23

24

25

Perc. Perc. E. Gtr. E. Bass E. Bass S. Bass

26

Perc. Perc. E. Gtr. E. Bass E. Bass S. Bass

27

Perc.

Perc.

E. Gtr.

E. Bass

E. Bass

S. Bass

28

Perc.

Perc.

E. Gtr.

E. Gtr.

E. Bass

E. Bass

S. Bass

Pad 5

FX 8

29

Perc. 6 6 6 6

E. Gtr. 3 3

E. Bass 6 3

S. Bass 6 3

Pad 5 3 3

FX 8 3 3

30

Perc. 6 6 6 6

E. Gtr. 3 3 3 3

E. Bass 3 3 3 3 3 3

S. Bass 3 3 3 3 3 3

Pad 5 3 3 3

FX 8 3 3 3

31

Perc. **6**

Perc. **6**

E. Gtr.

E. Bass **6** **3**

S. Bass **3** **3** **3** **3**

Pad 5

FX 8

32

Perc. **6**

Perc. **6**

E. Bass **3** **3** **3**

S. Bass **3** **3** **3**

33

Perc. **6**

Perc. **6**

E. Gtr. **3**

E. Gtr. **3**

E. Bass **3**

E. Bass **3**

S. Bass **3**

Pad 5 **3**

FX 8 **3**

36

Perc. Perc. E. Gtr. E. Gtr. E. Bass E. Bass S. Bass Pad 5 FX 8

3 6 3 6 3 3 3 3 3 6 3 3 3 3 3 6

37

Perc.

Perc.

E. Gtr.

E. Gtr.

E. Bass

E. Bass

S. Bass

Pad 5

FX 8

38

Perc.

Perc.

E. Gtr.

E. Bass

S. Bass

Pad 5

FX 8

39

Perc.

Perc.

E. Gtr.

E. Bass

S. Bass

Pad 5

FX 8

40

Perc.

Perc.

E. Gtr.

E. Gtr.

E. Bass

E. Bass

S. Bass

Pad 5

FX 8

41

Perc. 6 6 6 6

Perc. 6 6 6 6

E. Gtr. 3 3 3 3

E. Gtr. 3

E. Bass 3 3 3 3

E. Bass 3 3 3 3

S. Bass 3 3 3 3

Pad 5 3

FX 8 3

43

44

45

46

47 Perc. 

E. Gtr. 

E. Gtr. 

E. Gtr. 

E. Bass 

E. Bass 

S. Bass 

Pad 5 

FX 8 

Computer Game`sFrom the game ``Descent`` - LEVEL1

Percussion

♩ = 37,368484

1

2

3

5

6

7

8

9

10

11

V.S.

Percussion

12

13

14

15

16

17

18

19

20

21

Percussion

22

6

23

6

24

6

25

6

26

6 3 3

27

3 6 6

28

6 6 6 6

29

6 6 6 6

30

6 6 6 6

31

6 6 6 6

V.S.

Percussion

32 **6** **6** **6** **6**

33 **6** **6** **6** **6**

34 **6** **6** **6** **6**

35 **6** **6** **3**

36 **3** **6**

37 **6** **6** **6** **6**

38 **6** **6** **6** **6**

39 **6** **6** **6** **6**

40 **6** **3** **6** **6** **3**

41 **6** **6** **6** **6**

Percussion

42

6

6

6

6

43

6

6

6

6

44

6

6

6

6

45

6

6

6

6

46

6

6

6

3

47

2

Computer Game`sFrom the game ``Descent`` - LEVEL1

Percussion

♩ = 37,368484

1

2

3

5

6

7

8

9

10

11

V.S.

Percussion

12

13

14

15

16

17

18

19

20

21

Percussion

22

6

23

6

24

6

25

6

26

6 3 3

27

3 6 6

28

6 6 6 6

29

6 6 6 6

30

6 6 6 6

31

6 6 6 6

V.S.

Percussion

32 **6** **6** **6** **6**

33 **6** **6** **6** **6**

34 **6** **6** **6** **6**

35 **6** **6** **3**

36 **3** **6**

37 **6** **6** **6** **6**

38 **6** **6** **6** **6**

39 **6** **6** **6** **6**

40 **6** **3** **6** **6** **3**

41 **6** **6** **6** **6**

Percussion

42

6

43

6

44

6

45

6

46

6 6 6 6 3

47

3

Computer Game`sFrom the game ``Descent`` - LEVEL1

Electric Guitar

♩ = 37,368484

33

35

37

41

43

45

47

Computer Game`sFrom the game ``Descent`` - LEVEL1

Electric Guitar

♩ = 37,368484

18

20

21

22

23

25

17

43

44

45

2

Computer Game`sFrom the game ``Descent`` - LEVEL1

Electric Guitar

♩ = 37,368484

18

20

21

22

23

25

17

43

44

4

Computer Game`sFrom the game ``Descent`` - LEVEL1

Electric Guitar

♩ = 37,368484

4

7

10

12

14

16

18

28

30

8

33

35

37

39

41

43

Computer Game`sFrom the game ``Descent`` - LEVEL1

Electric Bass

♩ = 37,368484

Electric Bass

40

Electric Bass 3

41

42

43

44

46

5-string Electric Bass

11

12

13

14

15

16

17

18

19

20

V.S.

5-string Electric Bass

31

32

33

34

35

36

37

38

39

40

41

42

43

44

45

46

47

Computer Game`sFrom the game ``Descent`` - LEVEL1

Synth Bass

♩ = 37,368484

1

3 6 3

2

3 3 3 3

3

3 3 3 6

4

6 3 3 6

5

6 6 3 3 3

6

3 3 3

7

3 3 6 6

8

3 3 3 3

9

3 6

10

6 3 3 3 3

V.S.

21

22

23

24

25

26

27

28

29

30

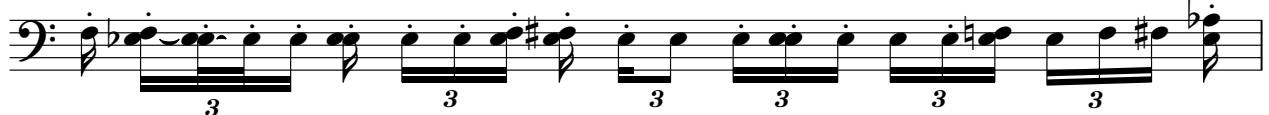

V.S.

Synth Bass

31

3

6

3

3

3

32

3

3

3

3

33

3

3

3

3

3

34

3

3

3

3

35

6

3

3

36

3

3

3

3

3

6

37

6

6

6

3

38

6

6

3

39

3

3

3

6

3

40

6

6

6

41

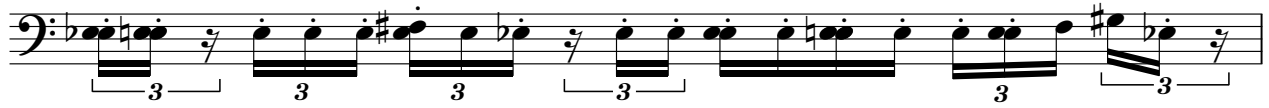

42

43

44

45

46

47

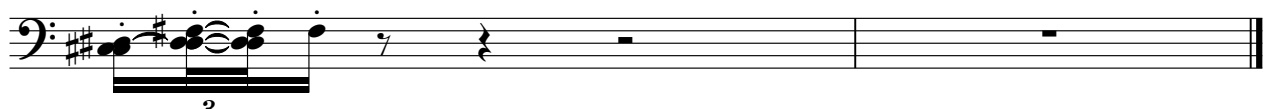

Computer Game`sFrom the game ``Descent`` - LEVEL1

Pad 5 (Bowed)

♩ = 37,368484

4

7

10

12

14

16

18

28

30

33

FX 8 (Sci-fi)

♩ = 37,368484

4

7

10

12

14

16

18

28

30

33

35

37

39

41

43