

Computer Game`sFrom the game ``Descent`` - LEVEL1

♩ = 37,368484

Ocarina

Clarinet in B \flat

Percussion

Percussion

Flexatone

Kengong

Electric Guitar

Electric Bass

Alto

Electric Piano

Electric Piano

Synth Bass

Lead 2 (Sawtooth)

FX 5 (Brightness)

FX 7 (Echoes)

♩ = 37,368484

2

Perc.

Flex.

Keng.

E. Bass

Lead 2

3

Oc.

Perc.

Flex.

Keng.

E. Bass

Lead 2

4

5

- Perc.**: Percussion part, starting at measure 8. It features a complex rhythmic pattern with sixteenth notes and rests, including a sixteenth-note triplet and a sixteenth-note pair. A large number '6' is written above the first measure, and a '3' is written below it. A slur covers the first two measures. A '3' is written below the first measure of the second staff, and a '3' is written below the first measure of the third staff. A '5' is written above the final measure.
- Flex.**: Flexa part, starting at measure 8. It features a sixteenth-note triplet in the first measure, followed by rests. A '6' is written above the first measure, and a '3' is written above the final measure.
- Keng.**: Keng part, starting at measure 8. It features a sixteenth-note triplet in the first measure, followed by rests. A '3' is written below the first measure, and a '3' is written below the final measure.
- E. Bass**: Electric Bass part, starting at measure 8. It features a sixteenth-note triplet in the first measure, followed by rests. A '3' is written below the first measure, and a '3' is written below the final measure.
- E. Pno.**: Electric Piano part, starting at measure 8. It features a sixteenth-note triplet in the first measure, followed by rests. A '3' is written below the first measure, and a '3' is written below the final measure.
- Lead 2**: Lead 2 part, starting at measure 8. It features a sixteenth-note triplet in the first measure, followed by rests. A '6' is written above the first measure, and a '3' is written above the final measure.
- FX 5**: FX 5 part, starting at measure 8. It features a sixteenth-note triplet in the first measure, followed by rests. A '6' is written above the first measure, and a '3' is written above the final measure.

6

11

12

13

Cl.

Perc.

Perc.

E. Gtr.

Lead 2

14

Cl.

Perc.

Perc.

E. Gtr.

Lead 2

15

Cl.

Perc.

Perc.

E. Gtr.

A.

Lead 2

16

Perc.

Perc.

E. Gtr.

A.

Lead 2

17

Perc. 

Perc. 

E. Gtr. 

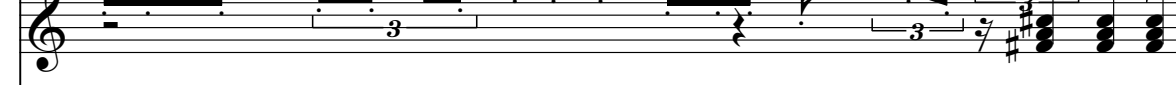
A. 

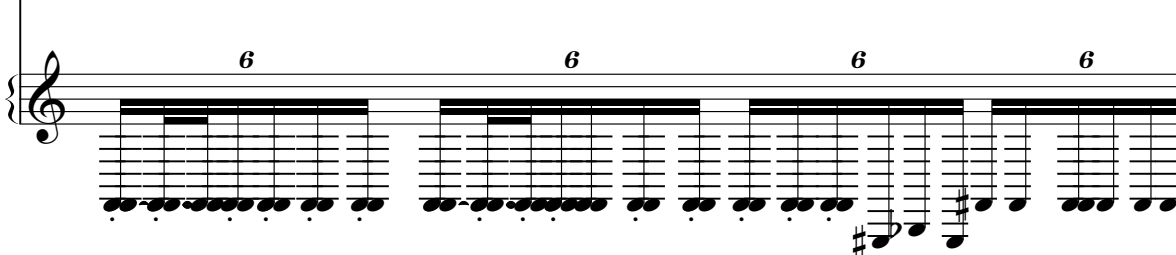
Lead 2 

18

Cl. 

Perc. 

Perc. 

E. Gtr. 

A. 

Lead 2 

19

Cl.

Perc.

Perc.

E. Gtr.

Lead 2

20

Cl.

Perc.

Perc.

Flex.

S. Bass

Lead 2

26 15

Perc. Perc. Flex. S. Bass FX 7

27

Perc. Perc. Flex. S. Bass FX 7

28

Perc. **6** **6** **3** **6**

Perc. **3**

Flex. **6** **3** **6** **3**

S. Bass **3** **6** **6** **3** **3**

FX 7

29

Oc.

Cl.

Perc.

Flex.

Keng.

E. Gtr.

E. Pno.

E. Pno.

S. Bass

Lead 2

FX 5

Computer Game`sFrom the game ``Descent`` - LEVEL1

Clarinet in B \flat

$\text{♩} = 37,368484$

11

15

2

19

8

Computer Game`sFrom the game ``Descent`` - LEVEL1

Percussion

♩ = 37,368484

2

Percussion

23

6

6

6

3

3

3

3

3

24

6

3

6

3

26

3

6

6

3

6

6

3

3

3

3

28

6

6

3

6

Percussion

♩ = 37,368484

5

6

7

8

9

10

12

13

14

15

V.S.

Computer Game`sFrom the game ``Descent`` - LEVEL1

Flexatone

♩ = 37,368484

Flexatone

20

6 6 3 3 3

21

6 6 6 3

22

3 3 3 3 3 3 6

24

3 3 3 3

25

6 6 6 6

26

3 6 6 3 3

27

6 6 6 3

28

6 3 6 3

Kengong

♩ = 37,368484

2

5

7

8

9

20

♩ = 37,368484

9

11

12

13

14

15

16

17

18

19

V.S.

2

Electric Guitar

20

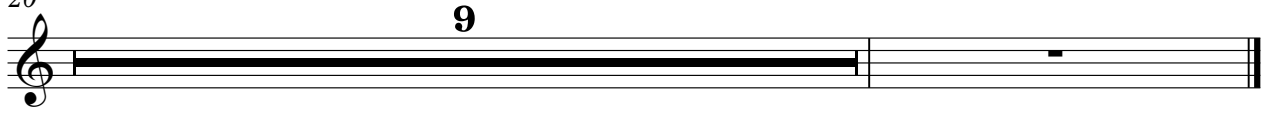

Computer Game`sFrom the game ``Descent`` - LEVEL1

Electric Bass

♩ = 37,368484

Alto

Computer Game`sFrom the game ``Descent`` - LEVEL1

♩ = 37,368484

14

3

3

17

3

11

Electric Piano

Computer Game`sFrom the game ``Descent`` - LEVEL1

♩ = 37,368484

7 3 3 3 3

10 3 3 3 6 12

23 3 3

24 6 4

♩ = 37,368484

7

9

10

23

24

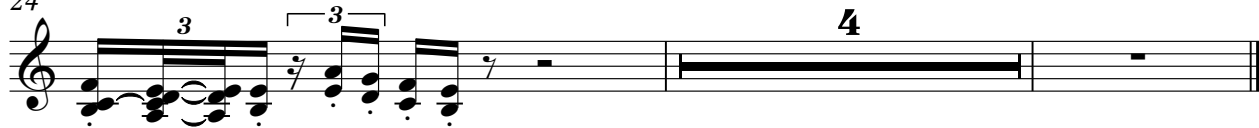

♩ = 37,368484

19

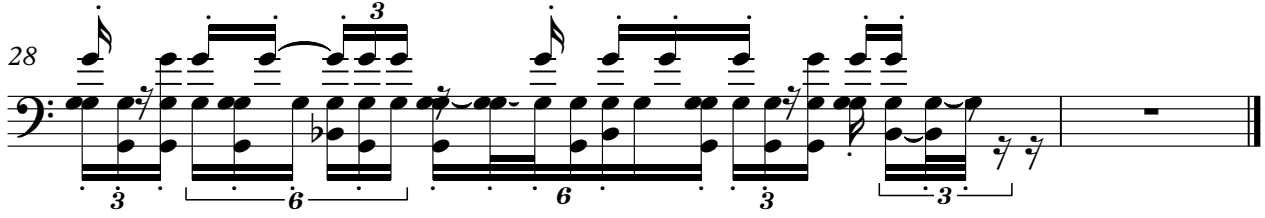
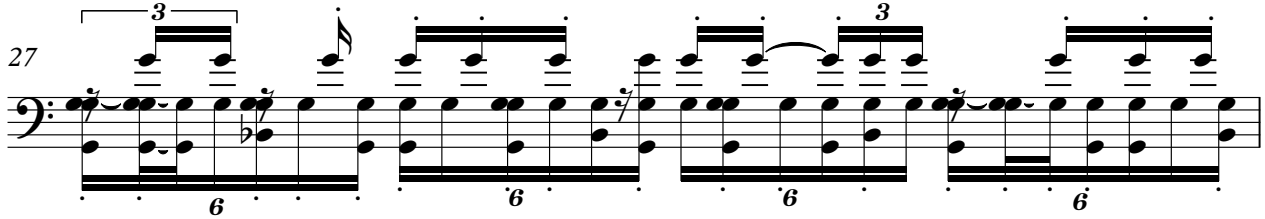
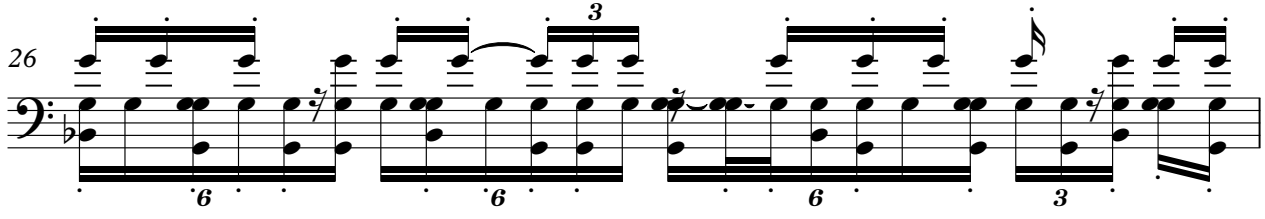
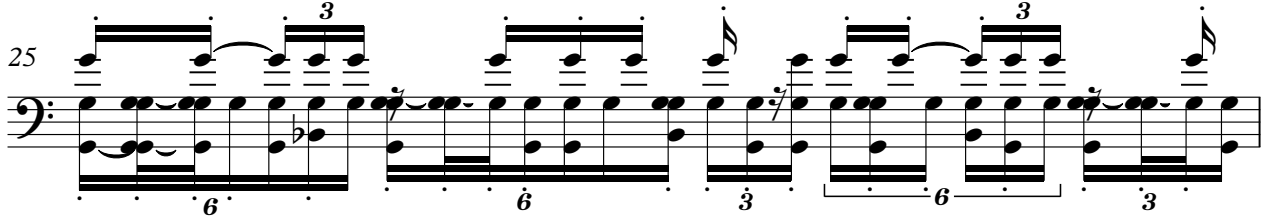
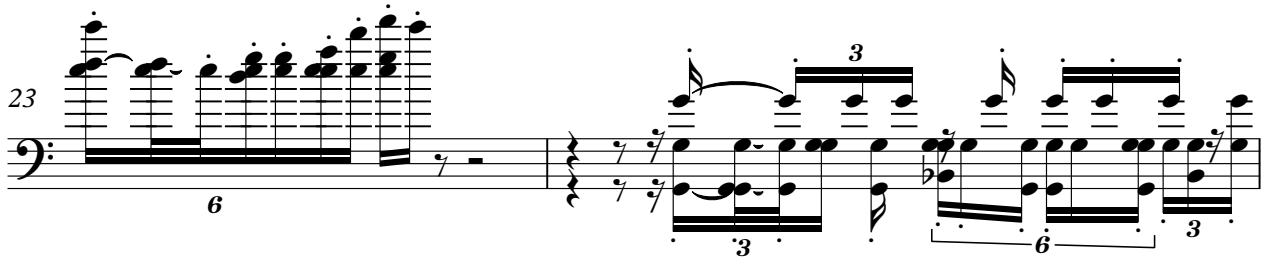
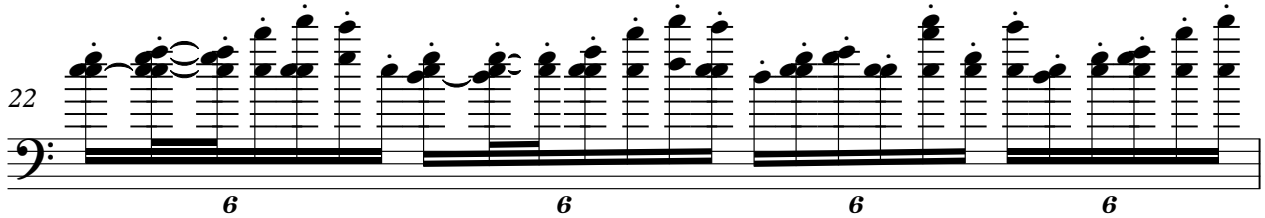
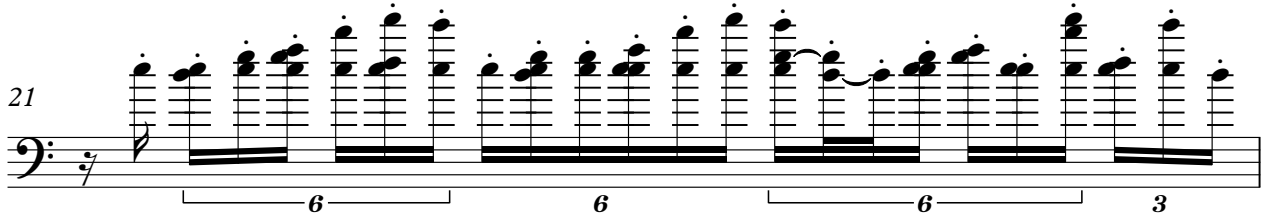
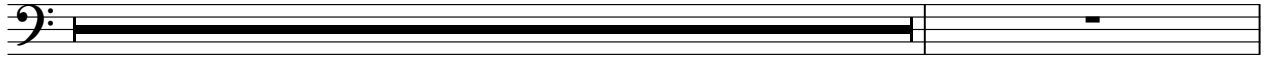

Computer Game`sFrom the game ``Descent`` - LEVEL1

Lead 2 (Sawtooth)

♩ = 37,368484

6 6 6

3 3 3 3 3 3

3 3 3 3 3 3

6 3 6 6 3

6 6

6 6 6

3 3 3 3 3 3 3

6 3

6 6 6 3

6 3

V.S.

Lead 2 (Sawtooth)

Lead 2 (Sawtooth)

3

21

3 3 6 3

22

3 3 3 3 3 3 3

24

6 4

FX 5 (Brightness)

Computer Game`sFrom the game ``Descent`` - LEVEL1

♩ = 37,368484

4 6 6 6

7

3 3

8

6 20

FX 7 (Echoes)

Computer Game`sFrom the game ``Descent`` - LEVEL1

♩ = 37,368484

22

26
