

Computer Game`sFrom the game ``Descent`` - LEVEL1

♩ = 37,368484

Percussion

Bass

Synth Bass

Synth Bass

Tape Sampler Keyboard [Strings]

8

Shak.

Perc.

E. Gtr.

Sit.

Hpsd.

S. Bass

S. Bass

Syn. Voice

Tape Smp. Str

Lead 1

Pad 3

9

Shak.

Perc.

E. Gtr.

Sit.

B.

Hpsd.

S. Bass

S. Bass

Syn. Voice

Tape Smp. Str

The musical score for page 9 includes the following elements:

- E. Gtr.:** Electric guitar part with a tablature system labeled T, A, and B. The tablature consists of numbers (3, 6, 3, 3, 6, 6, 6, 3, 6, 6, 6, 3, 3, 6, 3, 6, 6, 3, 6, 3, 1, 3, 3, 6) and question marks below the strings.

10

Shak.

Perc.

E. Gtr.

B.

Hpsd.

S. Bass

S. Bass

Syn. Voice

Tape Smp. Str

Lead 1

Pad 3

11

Shak.

Perc.

B.

S. Bass

S. Bass

Syn. Voice

Lead 1

Pad 3

13

Shak.

Perc.

B.

S. Bass

S. Bass

Syn. Voice

Lead 1

Pad 3

14

Perc.

B.

S. Bass

S. Bass

Lead 1

Pad 3

15

Perc.

S. Bass

S. Bass

Lead 1

Pad 3

Pad 6

FX 8

16

Perc.

B.

S. Bass

S. Bass

S. Bass

S. Bass

Tape Smp. Str

Pad 6

FX 8

17

Shak.

Perc.

Sit.

B.

S. Bass

S. Bass

S. Bass

S. Bass

Syn. Voice

Tape Smp. Str

The musical score for page 17 consists of the following parts and notations:

18

Shak.

Perc.

Sit.

B.

S. Bass

S. Bass

Syn. Voice

Tape Smp. Str

19

Shak.

Perc.

B.

S. Bass

S. Bass

S. Bass

S. Bass

Syn. Voice

Tape Smp. Str

Pad 6

FX 8

20

Shak.

Perc.

B.

S. Bass

S. Bass

S. Bass

S. Bass

Syn. Voice

Tape Smp. Str

Pad 6

FX 8

21

Shak.

Perc.

E. Gtr.

Sit.

B.

Hpsd.

S. Bass

S. Bass

Syn. Voice

Tape Smp. Str

Detailed description of the musical score: The score is for page 21 and includes parts for Shak. (vocals), Perc. (percussion), E. Gtr. (electric guitar), Sit. (sitar), B. (bass), Hpsd. (harp), S. Bass (two staves), Syn. Voice (synthesizer voice), and Tape Smp. Str. (tape samples/strings). The Shak. part has a melodic line with a fermata. The Perc. part features a complex rhythmic pattern with triplets and a sixteenth-note run. The E. Gtr. part has a fretboard diagram for the first few frets and a sequence of notes (5, 5, 5, 5, 5) with a question mark below. The Sit. part has a tremolo effect. The B. part has a melodic line with a fermata. The Hpsd. part has a melodic line with a fermata. The S. Bass parts have a rhythmic pattern with triplets. The Syn. Voice part has a melodic line with a fermata. The Tape Smp. Str. part has a melodic line with a fermata.

22

Shak.

Perc.

E. Gtr.

Sit.

Hpsd.

S. Bass

S. Bass

Syn. Voice

Tape Smp. Str

Lead 1

Pad 3

23

Shak.

Perc.

E. Gtr.

Sit.

B.

Hpsd.

S. Bass

S. Bass

S. Bass

S. Bass

Syn. Voice

Tape Smp. Str

Lead 1

Pad 3

Pad 6

FX 8

25 Perc. 6 6 6 6 25

3 6

B.

S. Bass

S. Bass

Lead 1

Pad 3

26

Shak.

Perc.

B.

S. Bass

S. Bass

Syn. Voice

Lead 1

Pad 3

27

Shak.

Perc.

B.

S. Bass

S. Bass

S. Bass

S. Bass

Syn. Voice

Pad 6

FX 8

28

Shak.

Perc.

B.

S. Bass

S. Bass

S. Bass

S. Bass

Syn. Voice

Lead 1

Pad 3

Pad 6

FX 8

The musical score for page 28 consists of the following tracks and parts:

The musical score consists of the following parts:

- Perc.**: Features a complex rhythmic pattern with sixteenth notes and rests. A bracket labeled '6' spans the first six measures, and brackets labeled '3' are placed under the first, second, third, and fourth measures.
- B.**: A single bass note in the first measure, followed by rests.
- S. Bass** (top): A sequence of notes in the first measure, followed by rests, and a triplet of notes in the fourth measure.
- S. Bass** (middle): A continuous line of eighth notes with triplet markings over groups of three notes.
- S. Bass** (bottom): A continuous line of eighth notes with triplet markings over groups of three notes.
- S. Bass** (bottom-most): A sequence of notes in the first measure, followed by rests, and a triplet of notes in the fourth measure.
- Lead 1**: A melodic line in the treble clef with eighth notes and slurs.
- Pad 3**: A melodic line in the treble clef with eighth notes and slurs.
- Pad 6**: A line with rests in the first three measures, followed by a triplet of notes in the fourth measure.
- FX 8**: A line with rests in the first three measures, followed by a triplet of notes in the fourth measure.

Perc. 30

S. Bass

S. Bass

Lead 1

Pad 3

Shakuhachi

Computer Game`sFrom the game ``Descent`` - LEVEL1

♩ = 37,368484

4

6

9

12

17

19

21

24

27

Computer Game`sFrom the game ``Descent`` - LEVEL1

Percussion

♩ = 37,368484

V.S.

Percussion

16

18

20

22

23

24

25

26

27

28

Percussion

29

7-string Electric Guitar

♩ = 37,368484

5

.....

.....

T
A
B

3 3 3 3 3 3 3 3 3 3 1 6 3 3 6 3
? ? ? ? ? ? ? ? ? ? ? ? ? ?

9

.....

10

T
A
B

3 6 3 3 6 6 3 6 6 3 3 6 3 6 6 3 6 3 1 3 3 6 3 6
? ? ? ? ? ? ? ? ? ? ? ? ? ? ? ? ? ? ? ?

21

.....

.....

T
A
B

5 5 5 5 5 5 5 5 5 5 1 1 1 1 5 5 3 5 5 5 5 5 5 5
? ? ? ? ? ? ? ? ? ? ? ? ? ? ? ? ? ? ? ?

24

.....

6

T
A
B

1 1 1 1 1 5 5 1 1 1 5 5 1 5 5 3 1 5 1
5 5 5 5 5 ? 5 5 5 5 5 ? 5 5 3 5 5 ? 5

Computer Game`sFrom the game ``Descent`` - LEVEL1

Bass

♩ = 37,368484

7

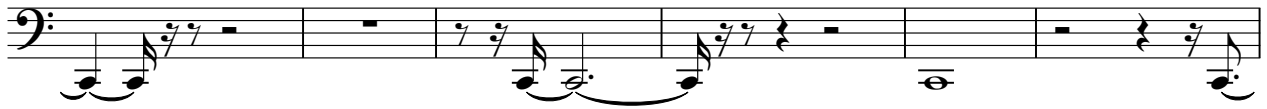

13

19

25

Harpisichord

Computer Game`sFrom the game ``Descent`` - LEVEL1

♩ = 37,368484

5

8

10

23

24

Synth Bass

Computer Game`sFrom the game ``Descent`` - LEVEL1

♩ = 37,368484

15

3 3 3

20

3 2 3 3

25

2 3 3 3

Synth Bass

♩ = 37,368484

V.S.

Synth Bass

11

3 3 3 3 3 3 3

12

3 3 3 3 3 3 3

13

3 3 3 3 3 3 3

14

3 3 3 3 3 3 3

16

3 3 3 3 3 3 3

18

3 3 3 3 3 3 3

20

3 3 3 3 3 3 3

22

3 3 3 3 6

23

3 3 3 3 3

25

3 3 3 3 3

27

28

29

Computer Game`sFrom the game ``Descent`` - LEVEL1

Synth Bass

♩ = 37,368484

V.S.

Synth Bass

11

12

13

14

16

18

20

22

23

25

27

28

29

Synth Bass

Computer Game`sFrom the game ``Descent`` - LEVEL1

♩ = 37,368484

15

3 3 3

20

3 2 3 3

25

2 3 3 3

Computer Game`sFrom the game ``Descent`` - LEVEL1

Synth Voice

♩ = 37,368484

Computer Game`sFrom the game ``Descent`` - LEVEL1
Tape Sampler Keyboard [Strings]

♩ = 37,368484

5

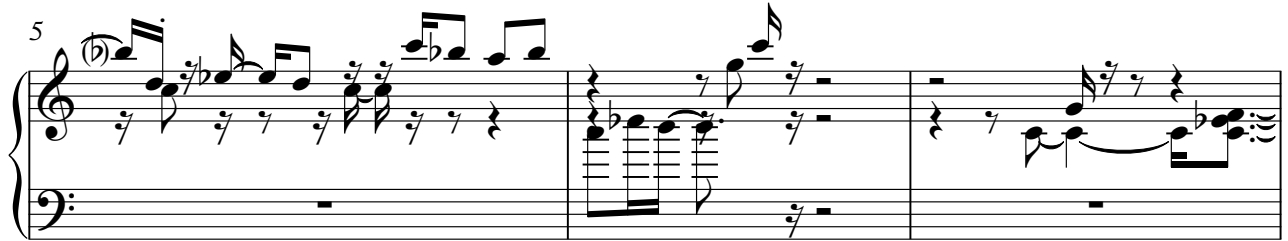

8

16

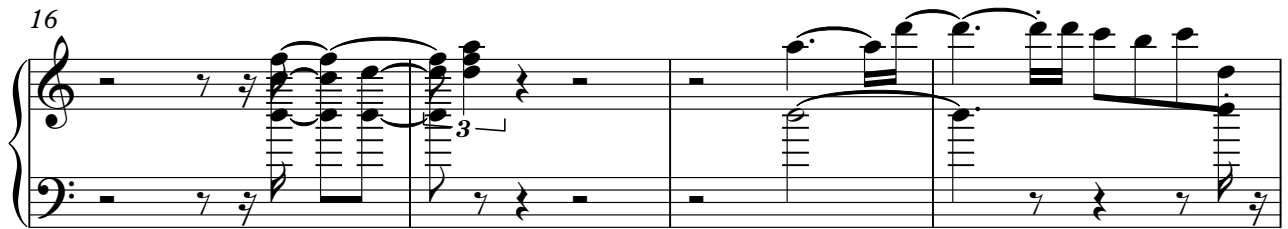

20

23

Computer Game`sFrom the game ``Descent`` - LEVEL1

Lead 1 (Square)

♩ = 37,368484

6

9

12

15

23

26

29

Pad 3 (Polysynth)

♩ = 37,368484

6

9

12

15

23

26

29

Pad 6 (Metallic)

Computer Game`sFrom the game ``Descent`` - LEVEL1

♩ = 37,368484

14 3 3 2

19 3 2

24 3 2 3

28 3 3

FX 8 (Sci-fi)

Computer Game`sFrom the game ``Descent`` - LEVEL1

♩ = 37,368484

14

3

3

2

19

3

2

24

3

2

3

28

3

3
